



## Spare Parts Book

Reference: 7711163800

Date: 06/10/2014



**RENAULT SPORT**



## HOW TO ORDER SPARE PARTS

Pieces Competition RENAULT SPORT/ALPINE  
Avenue de Breaute  
76200 DIEPPE

Find the updates on Internet  
<http://www.renault-sport.com>



TECHNICAL INFORMATION

Tel: 0033 1 76 86 31 50

Fax: 0033 1 76 86 34 01



**RENAULT SPORT**





## WARRANTY

- Competition do not carry any specific contractual warranty
- Moreover, we would like to point out that the fitting of RenaultSport competition parts to RENAULT cars may render them illegal for use on public highways.
- RENAULT SPORT parts intended for competition use could modify the standard specification of road vehicles, as specified by the component authorities governing the technical roadworthiness of vehicles ("mines"). This applies to factors such as noise, pollution, tyre sizes, performance, etc.

### Notes

- Competition parts cannot be returned or exchanged.
- Pricing of parts distributed by RENAULT SPORT is reviewed periodically. Please refer to the date of the part prices catalogue.

## PARTS ALPHABATIC INDEX

| Description                            | Boards | Description                                | Boards | Description                                | Boards |
|--|--------|--|--------|--|--------|
| = = 1.50                               | 21.40  |  | 81.11  |  | 21.40  |
| 3 @3 Y collecteur échappement          | 19.50  | B Bague d'arrêt                            | 12.40  | Boitier rotule D                           | 36.00  |
| A AAC Admission                        | 11.20  |  | 37.00  | Boitier rotule G                           | 36.00  |
|  | 11.21  | Bague de renvoi de marche arrière          | 21.10  | Boitier sortie eau sans calorstat          | 11.20  |
| AAC Admission loi 286TR2A2             | 11.22  | Bague de roulement de primaire NU1007      | 21.20  | Boitier Superseal 2 voies                  | 81.11  |
| AAC Echappement                        | 11.20  | Bague de roulement petites cannelures      | 21.30  | Bol de roue                                | 29.00  |
|  | 11.21  | Bague fendue épaulée                       | 16.00  |  | 29.05  |
| AAC Echappement loi 278TR2E1           | 11.22  | Baguette latérale D                        | 55.20  | Bonnet                                     | 48.00  |
| Absorbeur                              | 55.05  | Baguette latérale G                        | 55.20  | Bouchon de moyeu                           | 33.00  |
| Accelerator cable                      | 12.40  | Ballast recablé                            | 81.10  |  | 33.01  |
|  | 37.00  | Ball bearing 6004                          | 21.50  | Bouchon de vidange + aimant                | 21.10  |
| Accelerator pedal                      | 37.00  | Ball bearing 6009                          | 21.40  | Bracket Front LH                           | 41.00  |
| Actuator mounting screw M6D8-16        | 38.00  | Ball bearing 6203 2RS                      | 21.50  | Brake pressure sensor                      | 37.80  |
| Actuator mounting screw M6 pour outil  | 90.00  | Banjo                                      | 12.50  | Bulb                                       | 81.10  |
| AAC                                    |        | Banjo bolt                                 | 12.50  | Bulkhead fitting M10x100 - M10x100         | 37.80  |
| Adaptateur remplissage                 | 12.55  | Banjo bolt 7/16x20mm                       | 37.80  | Butée AP                                   | 20.00  |
| Adaptator                              | 10.70  | Baquet Taurus logo 2011 Taille L           | 75.00  | Butée embrayage "série"                    | 20.00  |
|  | 21.10  | Baquet Taurus logo 2011 Taille XL          | 75.00  | Butée filetée                              | 11.20  |
| Adaptator 3/8x24-M10x100               | 37.80  | Baquet Taurus taille M                     | 75.00  | Butterfly housing                          | 12.40  |
| Adaptator M12x150 Dash3                | 12.50  | Barillet inversé pour potar                | 21.50  | BV SADEV Couple 12x53 "long"               | 21.05  |
| Adaptator M16                          | 36.20  | Barre antidevers AV Ø22 rep : bleu         | 32.15  | BV SADEV Couple 12x57 "court"              | 21.05  |
| Adaptator M20x150 / DASH 12            | 12.55  | Barreau D                                  | 29.05  | C Cablage additionnel pour option pression | 88.00  |
| Adjustable clamp 11-19                 | 21.10  | Barreau G                                  | 29.05  | frein                                      |        |
|  | 37.60  | Bas de caisse D                            | 55.20  | Cablage GMV                                | 88.00  |
| Aérateur                               | 59.30  | Bas de caisse G                            | 55.20  | Câblage habitacle                          | 88.00  |
| Agrafe capteur                         | 11.20  | @Batterie sèche 12V-24Ah                   | 80.00  | Câblage limiteur pour départ               | 88.00  |
| Agrafe panneau de porte                | 48.50  | @Battery cover                             | 80.00  | Câblage portes AVG et AVD                  | 88.00  |
| Air pressure sensor                    | 17.00  | Bearing                                    | 10.60  | Câblage Puissance                          | 88.00  |
| Ajutage                                | 19.00  |  | 38.00  | Cablage rampe de phares                    | 81.10  |
| Alternator                             | 16.00  | Bearing 6209                               | 21.40  |  | 81.11  |
| Amortisseur AR Asph                    | 34.00  | Bearing NU-1007 ECP                        | 21.20  | Cable cde point mort                       | 21.50  |
| Amortisseur AR Asphalte EVO            | 34.05  |  | 21.30  |  | 38.00  |
| Amortisseur AR Terre EVO               | 34.05  | Bearing Spacer                             | 38.00  | Cage à aiguilles 20 x 24 x 17              | 21.10  |
| Amortisseur AV Asphalte EVO            | 32.05  | Belt tensioner pulley                      | 16.00  | Caisse arceautée préparée                  | 40.00  |
| Amortisseur AV ASPH OHLINS             | 32.00  | BHS Bolt M8-16                             | 38.00  | Cale admission 195cv / 205cv               | 12.40  |
| Amortisseur AV Terre EVO               | 32.05  | Bi-cône Admission                          | 11.22  | Cale admission série                       | 12.40  |
| Amortisseur AV TERRE OHLINS            | 32.00  | Bielle modifiée                            | 11.21  | Cale centrage de crémaillère course =60    | 90.00  |
| Amplificateur de freinage modifié      | 37.60  |  | 11.22  | Cale de butée embrayage AP                 | 20.00  |
| Anneau fixation sangle roue de secours | 35.00  | Biellette anti-couple                      | 19.80  | Cale de butée embrayage série              | 21.10  |
| Anneau inversé Ø30                     | 19.80  | Biellette commande BV                      | 38.00  | Cale de volant Ep: 5mm                     | 36.00  |
|  | 31.11  | Bilstein bearing                           | 32.00  | Cale fin de course ep 12                   | 36.00  |
| Arrêt de gaine = Gaitor stop           | 12.40  | Blanking plug M10                          | 37.80  | @Cale pentée 1°                            | 33.00  |
|  | 37.00  | Blanking plug Ø 10                         | 10.40  |  | 33.01  |
| Attache cable de MAR                   | 38.00  | Bleed screw                                | 31.45  | @Cale pentée 10 '                          | 33.00  |
| Axe de renvoi de marche arrière        | 21.10  | Bloc chauffage                             | 19.00  |  | 33.01  |
| Axe de satellite                       | 21.40  | Bobine d'allumage                          | 17.00  | @Cale pentée 20 '                          | 33.00  |
| Axe de selection                       | 21.50  | Boite à air                                | 13.50  |  | 33.01  |
| Axe épaulé Ø1/4" lg:42                 | 37.85  | Boite de vitesses (couple 12x53) long      | 21.00  | @Cale pentée 30 '                          | 33.00  |
| Axe épaulé Ø10-31-5                    | 37.61  | Boite de vitesses (couple 12x57) court     | 21.00  |  | 33.01  |
| Axe épaulé Ø5/16" lg:20                | 37.85  | Boitier autobloquant nu grosses cannelures | 21.05  | Cale pour montage palier Inf JDF           | 90.00  |
| Axe fixation cable MAR                 | 38.00  |  | 21.40  | Cale support silentbloc échappement        | 19.51  |
| Axes de fermeture Camloc               | 81.10  | Boîtier d'autobloquant cannelé             | 21.00  | Camshaft bolt M8                           | 36.00  |

## PARTS ALPHABATIC INDEX

| Description                                    | Boards | Description                                | Boards | Description                                 | Boards |
|--|--------|--|--------|---|--------|
| Camshaft position sensor                       | 17.00  | CHS Bolt M6-30                             | 17.00  | Adm   |        |
| Canon de centrage pour carénage Ep:8mm         | 31.00  | CHS Bolt M6-30 cl:12.9                     | 36.00  | Collection de 48 grains de réglage soupapes | 11.21  |
| Canon épaulé Ø10x8 lg:4.75                     | 37.85  | CHS Bolt M6-33                             | 38.00  |   | 11.22  |
| Cap  | 19.00  | CHS Bolt M6-55                             | 38.00  | Collection de 4 plaques d'isolation         | 31.45  |
|  | 21.10  | CHS Bolt M6x100-60                         | 37.85  | thermique pour plaquettes AV                |        |
|  | 37.85  | CHS Bolt M7-20 cl:10.9 zingué noir         | 21.50  | Collection joints moteur                    | 10.10  |
| Cap head screw M6-38                           | 38.00  | CHS Bolt M7-30 cl:10.9 zingué noir         | 21.10  | Collection pièces moteur 205cv              | 10.05  |
| Cap head screw M8-25 cl:10.9 zingué noir       | 21.50  | CHS Bolt M8-20                             | 19.80  | Collier de serrage Inox Ø80x10-1            | 29.05  |
| Cap M18x150                                    | 19.50  | CHS Bolt M8-30 cl:8.8 zingué noir          | 21.10  | Collier de serrage Inox Ø87.5x10-1          | 29.05  |
| Capteur arbre à cames                          | 17.00  | CHS Bolt M8-35 cl:12.9                     | 75.00  | Collier de serrage Ø 40-60                  | 12.50  |
| Capteur changement de vitesse                  | 21.50  | CHS Bolt M8-45 recoupée à 29               | 37.61  | Collier de serrage Ø70-90                   | 13.50  |
| Capteur cliquetis                              | 17.00  | CHS Bolt M8x125-40 CL 12.9                 | 20.00  |   | 13.55  |
| Capteur rotatif sans contact                   | 21.50  |  | 37.60  | Collier ressort Ã~12                        | 19.00  |
| Capteur température air                        | 13.55  | Circlip Int Ø42x44.5x1.75                  | 32.00  | Collier serrage Ø16-27                      | 19.00  |
|  | 17.00  |  | 33.01  |   | 36.20  |
| Capteur vitesse roue                           | 33.00  |  | 33.05  | Collier serrage Ø30-45                      | 19.00  |
| Capuchon cache poussière                       | 31.45  | Circlips                                   | 29.05  | Coll joint                                  | 31.40  |
| Cap Ø16  | 19.00  | Circlips de roulement de roue AV           | 31.40  | Complete fork                               | 21.50  |
| Carénage épaisseur 8 mm                        | 31.00  | Circlips-ext. Ø18                          | 21.10  | Concave washer                              | 33.00  |
| Carter cassette renforcé                       | 21.10  | Circlips-ext. Ø45                          | 31.11  |   | 33.01  |
| Carter cylindre K4M                            | 10.40  | Circlips-Exterior Ø22                      | 21.20  | Conduit filtre air                          | 13.50  |
| Carter d'embrayage usiné équipé                | 21.10  | Circlips-Exterior Ø27                      | 21.30  | Connecteur pour montage lampe halogène      | 81.11  |
| Cavalier maintient tuyau sur bloc              | 12.50  | Clamp                                      | 13.50  | Conrod                                      | 11.20  |
| Chape commande BV avec vis                     | 38.00  |  | 19.00  | Conrod bolt                                 | 11.20  |
| Chape de réglage pédale de frein               | 37.60  | Clamp 30/45                                | 19.00  |   | 11.21  |
| Chape fixation de biellette anti-couple sur BV | 19.80  | Clamp Ø24                                  | 19.00  |   | 11.22  |
|  |        | Clamp Ø40-43                               | 12.55  | Contacteur "orange"                         | 21.50  |
| CHS Bolt M10-100 cl:12.9                       | 19.80  | Clamp Ø8-16                                | 19.00  | Contacteur feux stop                        | 37.60  |
| CHS Bolt M10-30 cl:12.9                        | 19.80  | Clef d'écrou de primaire et secondaire     | 21.90  | Contre plaque D fix. extincteur manuel      | 75.00  |
|  | 32.00  | Clevis-Gearshift rod                       | 21.50  | Contre plaque fix. extincteur               | 75.00  |
| CHS Bolt M10-37                                | 21.00  | Clip                                       | 36.20  | Contre plaque G fix. extincteur manuel      | 75.00  |
| CHS Bolt M10-65                                | 21.00  | Clip maintien support linguet              | 11.21  | @Convergent boîtier filtre assemblé 195cv   | 13.55  |
| CHS Bolt M10-70 cl:12.9                        | 19.80  |  | 11.22  | @Convergent boîtier filtre assemblé 205cv   | 13.55  |
|  | 21.00  | Closing block                              | 21.50  | Convex washer                               | 33.00  |
| CHS Bolt M10-85 cl:12.9                        | 19.80  | Clutch disc                                | 20.00  |   | 33.01  |
| CHS Bolt M10x125-25 cl:12-9                    | 33.05  | @Clutch mechanism                          | 20.00  | Coolant (5L)                                | 08.00  |
| CHS Bolt M10x125-43                            | 33.00  | Collar screw H                             | 36.00  | Copper washer 0,437x0,685x0,05              | 37.80  |
|  | 33.01  | Collar screw Hexagonal M 10-50             | 16.00  | Copper washer 10x14x1                       | 37.80  |
| CHS Bolt M10x150-20                            | 19.80  | Collar screw Hexagonal M6-16               | 41.00  | Copper Washer 14                            | 21.10  |
| CHS Bolt M10x150-55                            | 21.00  | Collar screw H M10-25                      | 41.00  | Copper Washer 16                            | 21.10  |
| CHS Bolt M12-61                                | 19.80  | Collar screw H M12                         | 31.00  | Copper Washer 20                            | 21.10  |
| CHS Bolt M12-75 cl. 12.9 recoupée à 68         | 19.80  | Collar screw H M6                          | 11.20  | Copper washer Ø12x18 ép:1                   | 12.50  |
| CHS Bolt M12-88 cl:12.9                        | 19.80  | Collar screw H M6-25                       | 11.20  | Copper washer Ø12x18 ép:2                   | 12.50  |
| CHS Bolt M12X125-25 cl:12                      | 33.05  |  | 41.00  | Copper washer Ø14x20 ép:1mm                 | 10.70  |
| CHS Bolt M12x125-45                            | 31.45  | Collar screw HM8-100                       | 16.00  | Coude réduit 90°                            | 19.00  |
| CHS Bolt M14x150-80                            | 31.45  | Collar screw H M8-25                       | 19.50  | coupelle inférieure Admission               | 11.22  |
| CHS Bolt M4-12 cl:12.9 zingué noir             | 21.50  |  | 19.51  | Coupelle NTN                                | 29.05  |
| CHS Bolt M5-10                                 | 19.80  |  | 31.00  | Coupelle supérieure Admission               | 11.22  |
|  | 83.00  | Collar screw HM8-30                        | 16.00  | Couple 12X53 long - grosses cannelures      | 21.00  |
| CHS Bolt M5-16 cl:10.9 zingué noir             | 21.50  | Collection attache capot / hayon avec tige | 40.00  |   | 21.05  |
| CHS Bolt M5-30 cl:8.8 zingué noir              | 21.50  | acier                                      |        |   | 21.30  |
| CHS Bolt M6-20                                 | 37.00  | Collection de 24 grains réglage soupape    | 11.22  |   | 21.40  |

## PARTS ALPHABATIC INDEX

| Description                             | Boards | Description                                 | Boards | Description                             | Boards |
|---|--------|---|--------|---|--------|
| Couple 12X53 long - petites canelures   | 21.00  | Dual rocker spring                          | 21.50  | Entretoise biellette CDE BV             | 38.00  |
|   | 21.30  | Durite Ø12                                  | 36.20  | Entretoise de MC                        | 37.61  |
|   | 21.40  | E Eclairreur de plaque immatriculation      | 81.00  | Entretoise du loquet verouillage FàM    | 37.85  |
| Couple 12X57 court - grosses cannelures | 21.00  | ®Ecope Adm dynamique boitier filtre         | 13.55  | Entretoise échangeur huile/eau          | 10.70  |
|   | 21.05  | assemblée                                   |        | Entretoise primaire                     | 21.20  |
|   | 21.30  | Ecran protection crémaillère "berceau Ph1 " | 36.00  | Entretoise Pt A                         | 33.01  |
|   | 21.40  | Ecran protection crémaillère "berceau Ph2"  | 36.00  |   | 33.05  |
| Couple 12X57 court - petites canelures  | 21.00  | Ecrou "Goodridge" JIC10                     | 12.55  | Entretoise Pt A et B                    | 31.11  |
|   | 21.30  | Ecrou "Goodridge" JIC12                     | 12.55  | Epingle d'arrêt                         | 12.40  |
|   | 21.40  | Ecrou à embase M14x150                      | 31.45  |   | 37.00  |
| Coupleur rapide DH6 femelle             | 12.50  | Ecrou à sertir                              | 36.00  | Equerre de bas volet et d'élargisseur   | 41.00  |
| courroie accessoire                     | 16.00  | Ecrou frein DRHE M6                         | 13.55  | renforcée                               |        |
| Coussinet axe de selecteur              | 21.50  |   | 19.51  | Equerre de bas volet renforcée          | 41.00  |
| Coussinet de bielle                     | 10.65  |   | 36.00  | ®Etrier AR AP                           | 33.05  |
| Coussinet de vilebrequin lisse          | 10.65  |   | 36.20  | Etrier AVD                              | 31.40  |
| Coussinet de vilebrequin rainuré 195cv  | 10.65  |   | 37.00  |   | 31.45  |
| Coussinet de vilebrequin rainuré 205cv  | 10.65  |   | 37.85  | Exhaust collar                          | 19.50  |
| Cpateur température eau                 | 11.20  |   | 83.00  |   | 19.51  |
|   | 17.00  | Ecrou frein HE M8x125                       | 37.61  | Exhaust manifold                        | 19.50  |
| Crankshaft                              | 10.60  |   | 37.85  |   | 19.51  |
| Crémaillère de direction assemblée      | 36.00  | Ecrou frein H emb. M12                      | 31.10  | Exhaust valve                           | 11.21  |
| Crossmember-Front                       | 31.00  |   | 31.11  |   | 11.22  |
| Culasse "série"                         | 11.20  |   | 33.00  | Extincteur Manuel                       | 75.00  |
| Culasse modifiée                        | 11.21  |   | 33.01  | F Faisceau acquisition simple           | 17.00  |
|   | 11.22  |   | 33.05  |   | 88.00  |
| Cylinder head gasket                    | 10.40  | Ecrou Frein Simmonds M5 5PH135M             | 19.51  | Feu stop                                | 81.00  |
| D Dashboard Twingo R2                   | 83.00  |   | 37.85  | FHS Bolt M5-35                          | 36.00  |
| Dashboard Twingo R2 EVO                 | 83.00  | Ecrou frein Simmonds M6 6PH135M             | 36.00  | FHS Bolt M8-15                          | 31.45  |
| Demi coussinet noir                     | 10.30  |   | 36.20  | Filler cap                              | 21.10  |
| Demi coussinet noir bielle              | 10.30  |   | 37.85  | Film anti-déflagrant                    | 54.00  |
| Demi coussinet noir ligne arbre         | 10.30  |   | 38.00  | Filtre "Legris"                         | 32.00  |
| Demi-flasque butee                      | 10.30  | Ecrou H emb M8                              | 37.60  | Filtre air plat Asphalte 227x250 GREEN  | 13.50  |
|   | 10.65  | Ecrou Nystop M6                             | 37.00  |   | 13.55  |
| ®Diffuseur habitacle                    | 59.30  |   | 37.85  | ®Fire extinguisher                      | 75.00  |
| Disc-Smooth ép:1.45mm                   | 21.40  | Ecrou tôle Ø6                               | 48.50  | Fire extinguisher command box           | 75.00  |
| Disque AVD AP Ø300x27                   | 31.45  | ECU R2                                      | 17.00  | Fitting                                 | 21.10  |
| Disque AVG AP Ø300X27                   | 31.45  | ECU R2 EVO                                  | 17.00  | Fitting 2 voies Ø10                     | 19.00  |
| Disque de frein AV Ø280                 | 31.40  | Emblème AV                                  | 55.00  | Fitting 3 voies AR                      | 37.80  |
|   | 31.45  | Emetteur embrayage                          | 20.00  | Fitting 4 voies                         | 19.00  |
| Divergent                               | 12.40  | Engine K4M854 "série"                       | 10.00  |   | 37.80  |
| ®Divergent boitier filtre assemblé      | 13.55  | Engine Oil HTX 3823 0W20 4L                 | 08.00  | Fitting-Low pressure                    | 36.20  |
| Door LH                                 | 48.00  | Engine Oil HTX 825 (5litres)                | 08.00  | Fixation supérieure Dte                 | 19.00  |
| Door RH                                 | 48.00  | Engine speed sensor                         | 17.00  | Fixation supérieure G 44RS              | 19.00  |
| Door striker                            | 48.50  | Enjoliveur aile ARD                         | 55.20  | Fixing bolt                             | 59.30  |
| Dose de graisse 1g                      | 20.00  | Enjoliveur aile ARG                         | 55.20  | Flasque support potentiomètre           | 21.50  |
| Double ratchet                          | 21.50  | Enjoliveur D bouclier AR                    | 55.20  | Flexible de carburant réservoir vers Té | 12.50  |
| Dowel Gearbox/Engine                    | 21.00  | Enjoliveur D bouclier AV                    | 55.20  | Flexible de carburant Té vers rampe     | 12.50  |
| Dowel pin Ø12                           | 21.10  | Enjoliveur G bouclier AR                    | 55.20  | Flexible joint production               | 33.00  |
| Dowel pin Ø8-13                         | 10.40  | Enjoliveur G bouclier AV                    | 55.20  | Flywheel-Assembled                      | 10.60  |
| Dowel-Starter motor lg:12.5             | 16.00  | Enjoliveur inf. D bouclier AV               | 55.20  | Fork rod                                | 21.50  |
| Drivesaft nut                           | 29.00  | Enjoliveur inf. G bouclier AV               | 55.20  | Frete SADEV EP=12 pour transmission D   | 29.00  |
|   | 29.05  | Entretoise biellette anti-couple            | 19.80  | Friction disc ép:1.5mm                  | 21.40  |

## PARTS ALPHABATIC INDEX

| Description                   | Boards | Description  | Boards | Description                             | Boards |
|-------------------------------|--------|--|--------|---|--------|
| Front apron                   | 55.00  | Guide de poussoir équipé                             | 21.50  | Joint double lèvres nitrile Ø45x62x8    | 21.50  |
| Front Wing-LH                 | 46.00  | Guide jauge à huile inférieur                        | 10.50  | Joint double lèvres viton Ø24x36x7      | 21.10  |
| Front Wing-RH                 | 46.00  | Guide jauge huile                                    | 10.50  | Joint double lèvres viton Ø 40 x 62 x 7 | 21.10  |
| @Fuel rail                    | 12.50  | Guide poussoir                                       | 21.50  | Joint répartiteur adm                   | 12.40  |
| Fuel rail cap M12x150:314-M12 | 12.50  | H Harnais Sabelt logo RS 2011                        | 59.30  | Joint spy                               | 10.40  |
| Fuel tank filler cap          | 12.50  | H Bolt M10-20 cl:10.9 brut                           | 21.40  | Joint torique FPM Ø65                   | 10.70  |
|                               | 36.20  | H Bolt M10-30  | 31.00  | Joint vert pour montage lampe halogène  | 81.11  |
|                               | 37.60  | H Bolt M12-120 cl:12.9                               | 33.00  | Jonc                                    | 29.05  |
| Fusée ARD                     | 33.00  |  | 33.01  | K Kit 4 joints d'étanchéité             | 31.45  |
|                               | 33.01  |  | 33.05  | Kit 7 vis H M9x100-21                   | 10.60  |
| Fusée ARG                     | 33.00  | H Bolt M12-50 cl:12.9                                | 34.00  | Kit boîte à air 195cv                   | 13.55  |
|                               | 33.01  | H Bolt M12-70 Cl 12.9                                | 34.05  | Kit boîte à air 205cv                   | 13.55  |
| fusible 10A                   | 80.00  | H Bolt M12x125-30                                    | 31.40  | Kit butée embayage                      | 20.00  |
| fusible 15A                   | 80.00  | H Bolt M8-20   | 37.85  | Kit complet                             | 81.10  |
| fusible 20A                   | 80.00  | Heated windscreen                                    | 54.00  | Kit complet Halogène                    | 81.11  |
| fusible 25A                   | 80.00  | Hose   | 12.50  | Kit conversion 195cv - 205cv            | 10.05  |
| fusible 40A                   | 80.00  |  | 19.00  | Kit FAM hydraulique                     | 37.85  |
| Fusible 50A                   | 80.00  |  | 20.00  | Kit freinage sans assistance            | 37.61  |
| fusible 5A                    | 80.00  |  | 85.00  | Kit jantes R2 Evo                       | 35.00  |
| G Gaitor-Gearbox side         | 29.00  | Hose clip  | 83.00  | Kit phares de virages                   | 81.10  |
| Gaitor-Wheel side             | 29.00  | Hose clip Ø29.5x16                                   | 12.50  | Kit phares de virages Halogène          | 81.11  |
| Gasket-Butterfly housing      | 12.40  |  | 36.20  | Kit protection AR + fixations           | 41.10  |
| Gearbox oil HTX755            | 08.00  | Hose Ø16 L=350mm                                     | 12.55  | Kit rampe de phares                     | 81.10  |
| Gear lever                    | 21.50  |  | 36.20  | Kit rampe de phares Halogène            | 81.11  |
| Gear ratio 3ème 17/28         | 21.20  | HP Fitting   | 36.20  | Kit remplissage rapide                  | 12.55  |
|                               | 21.30  | I Indexeur   | 21.50  | Kit ressort + axes de plaquettes        | 31.45  |
| Gear ratio 4ème 20/27         | 21.20  | Injector   | 12.50  | Kit révision moteur 195cv               | 10.05  |
|                               | 21.30  | Injector R2 195 / 205cv                              | 12.50  | Kit révision moteur 205cv               | 10.05  |
| Gear ratio 5ème 21/24         | 21.20  | Inlet valve  | 11.20  | Kit trappe de toit                      | 59.30  |
|                               | 21.30  |  | 11.21  | Klaxon                                  | 85.00  |
| Gicleur D                     | 85.00  |  | 11.22  | L Lampe halogène                        | 81.11  |
| Gicleur G                     | 85.00  | Insert-Threaded M5                                   | 36.20  | Languette Superseal                     | 81.11  |
| Glace de custode D            | 54.00  | Inter. coup de poing                                 | 80.00  | @Lever commande BV                      | 38.00  |
| Glace de custode G            | 54.00  | Interrupteur leve-vitre                              | 88.00  | @Lever de Frein à main demontable       | 37.85  |
| Glace de porte D              | 54.00  | J @Jambe de force Droite ASPH                        | 32.00  | Lever de MAR                            | 38.00  |
| Glace de porte G              | 54.00  | @Jambe de force Droite TERRE                         | 32.00  | LH Front brake caliper                  | 31.40  |
| Goujon fix. étrier            | 31.45  | @Jambe de force Gauche ASPH                          | 32.00  |   | 31.45  |
| Goujon fixation collecteur    | 37.61  | @Jambe de force Gauche TERRE                         | 32.00  | LH Rear brake caliper                   | 33.00  |
| Goujon levier vitesse         | 38.00  | Jante Asph 6.5x16" ET55                              | 35.00  |   | 33.01  |
| Goujon roue AR                | 33.00  | Jante Terre 6x15" ET38.5                             | 35.00  | Light switch stalk                      | 83.00  |
|                               | 33.01  | Jauge essence  | 12.50  | Ligne intermediaire échappement         | 19.50  |
| Goupilles de fixation         | 19.50  | Jeu de 2 plateaux d'autobloquant (23°/85° - 23°/65°) | 21.40  | Ligne intermédiaire sans catalyseur     | 19.51  |
| Gousset choc D                | 31.00  | Joint anti-usure jonction écope divergent            | 13.55  | Limiteur de frein Béringer              | 37.80  |
| Gousset choc G                | 31.00  | Joint boitier sortie eau                             | 11.20  |   | 37.85  |
| Graisse coté BV NTN           | 29.00  | Joint cale admission                                 | 12.40  | Linguet                                 | 11.21  |
|                               | 29.05  | Joint carter huile                                   | 10.50  |   | 11.22  |
| Graisse coté roue NTN         | 29.00  | Joint collecteur échap                               | 19.50  | Linguet rouleau                         | 11.20  |
|                               | 29.05  |  | 19.51  | Lip seal Ø20X32X7                       | 21.10  |
| Grease                        | 32.00  | Joint de bouchon lambda                              | 19.50  | Liquide de Frein Castrol SRF            | 08.00  |
| Grommet                       | 12.50  | Joint décantation                                    | 12.40  | Locknut                                 | 34.00  |
| Grommet M10x100-3/8x24        | 37.80  | Joint de modine                                      | 10.70  | Locknut M10                             | 37.61  |
| Grommet M10x100-Dash 3        | 37.80  |  |        |   | 80.00  |

# PARTS ALPHABATIC INDEX

| Description |  | Boards | Description                               |                                      | Boards | Description                              |  | Boards |
|-------------|--|--------|---|--------------------------------------|--------|--|--|--------|
| M           | Locknut M12x125                              | 31.10  | Oil - PAS D2 (2L)                         |                                      | 08.00  | ®Plaque de lest 1.5kg                    |  | 75.00  |
|             | Locknut M5                                   | 31.11  | Oil sump                                  |                                      | 10.50  | Plaque indexeur                          |  | 21.50  |
|             | Locknut M8                                   | 13.55  | O ring                                    |                                      | 17.00  | Plaquette anti-rotation banjo étrier ARD |  | 33.05  |
|             |  | 36.00  | O ring Ø10x2.5                            |                                      | 21.50  | Plaquette anti-rotation banjo étrier ARG |  | 33.05  |
|             |  | 37.60  | O ring Ø6x1.5                             |                                      | 20.00  | ®Plaquettes AR Carbonne lorraine RC5     |  | 33.00  |
|             | Logement de rotule Pt A et B                 | 31.11  | O ring Ø70x1.5                            |                                      | 12.40  |  |  | 33.01  |
|             | Loquet de verouillage Frein à main           | 37.85  | Outil AAC admission                       |                                      | 90.00  | Plaquettes AV "Carbone Métal"            |  | 31.45  |
|             | Maitre cylindre de FAM                       | 37.80  | Outil AAC echappement                     |                                      | 90.00  | Plaquettes AV Asph "Carbonne lorraine"   |  | 31.40  |
|             |  | 37.85  | Outil de précharge fixe                   |                                      | 21.90  | RC6                                      |  |        |
|             | Maitre cylindre de frein Ø20,6mm             | 37.61  | Outil de précharge fixe - grosse tulipe   |                                      | 21.90  | Plaquettes AV Carbonne lorraine RLT04    |  | 31.45  |
|             | Mamelon K9                                   | 10.70  | Outil de précharge mobile                 |                                      | 21.90  | Plaquettes AV Terre "Carbonne lorraine"  |  | 31.40  |
|             | Manchon coudé à 45° 195cv                    | 13.55  | Outil de précharge mobile - grosse tulipe |                                      | 21.90  | RC5                                      |  |        |
|             | Manchon coudé à 45° 205cv                    | 13.55  | Outil montage palier et bague JDF         |                                      | 90.00  | Plaquettes de frein AR Carbonne Loraine  |  | 33.05  |
|             | Master Cylinder                              | 37.60  | Outil pour goujon                         |                                      | 35.00  | RLT04                                    |  |        |
|             | Master Relay                                 | 80.00  |   |                                      | 90.00  | Plaquettes de frein AR Carbonne Loraine  |  | 33.05  |
|             | Modin  | 10.70  | Oxygen probe                              |                                      | 17.00  | RLT05                                    |  |        |
|             | Moteur nu Assemblé 195cv                     | 10.05  | P   | Palier D de TAR modifié              | 33.00  | Plateau fusée Droit modifié              |  | 33.05  |
|             | Moteur nu assemblé 205cv                     | 10.05  |   |                                      | 33.01  | Plateau fusée Gauche modifié             |  | 33.05  |
|             | Mounting bracket-Cable                       | 12.40  |   |                                      | 33.05  | Plot de filtration boitier filtre        |  | 13.50  |
| N           | Mounting bracket-P.A.S. reservoir            | 36.20  |   | Palier G de TAR modifié              | 33.00  |  |  | 13.55  |
|             | Mounting bracket-Sensor                      | 33.00  |   |                                      | 33.01  | Plot de suspension                       |  | 19.51  |
|             |  | 33.01  |   |                                      | 33.05  | Plot élastique                           |  | 19.00  |
|             | Mounting bracket-Windscreen washer container | 85.00  |   | Palier lisse Ø12x14-20               | 37.61  | Plot élastique Inf 44RS                  |  | 19.00  |
|             | Mounting-Brake limiter                       | 37.85  |   | Panneau porte alu Dt                 | 48.50  | Plot suspension                          |  | 19.51  |
|             | Mousse étanche                               | 48.50  |   | Panneau porte alu G                  | 48.50  |  |  |        |
|             | Mousse Lifeline Ø45 L=600                    | 75.00  |   | Pare brise                           | 54.00  | Pochette de révision Twingo R2           |  | 21.00  |
|             | Moyeu de roue AV                             | 31.40  |   | Pare choc AR                         | 55.05  |  |  | 21.05  |
|             | Moyeu disque AR                              | 33.00  |   | Passe cloison "Goodridge" JIC10      | 12.55  | Poignée de porte extérieure D            |  | 48.50  |
|             |  | 33.01  |   | Passe cloison "Goodridge" JIC12      | 12.55  | Poignée de porte extérieure G            |  | 48.50  |
|             | Needle roller bearing                        | 21.30  |   | Patins pédales aluminium             | 37.00  | Poignée de porte intérieure D            |  | 48.50  |
|             | Nut  | 31.00  |   | Patte de fixation radiateur huile DA | 36.20  | Poignée de porte intérieure G            |  | 48.50  |
|             |  | 37.61  |   | Permaglide bush                      | 21.10  | Poignée MAR                              |  | 38.00  |
|             | nut FIH M10                                  | 34.00  |   | Phare de pointe                      | 81.10  | ®Pompe à huile assemblée                 |  | 10.70  |
|             |  | 36.00  |   |                                      | 81.11  | Pompe DA avec poulie et clapet décharge  |  | 16.00  |
|             | nut FIH M10x125 fixation Pt H                | 36.00  |   | Phare de virage                      | 81.10  | Potentiometer                            |  | 12.40  |
|             | nut H M14x150                                | 32.00  |   |                                      | 81.11  | Poulie accessoire                        |  | 10.60  |
|             |  | 36.00  |   | Pin-beta                             | 37.61  | Poussoir cliquet double                  |  | 21.50  |
|             | Nut HM16x100                                 | 32.00  |   |                                      | 37.85  | Poussoir soupape                         |  | 11.20  |
| O           |  | 37.80  |   | Pipe de remplissage réservoir        | 12.50  | power box                                |  | 80.00  |
|             | Nut M14 fix. Pt F                            | 32.00  |   | Pissette 1-3 et calibre assemblés    | 10.65  | Powershift shim                          |  | 21.50  |
|             | Nut M20x150 fix. transmission                | 33.00  |   | Pissette 2-4 et calibre assemblés    | 10.65  | Pressure sensor                          |  | 10.70  |
|             |  | 33.01  |   | Piston                               | 11.21  |  |  | 12.50  |
|             | Nut-SIMMONDS                                 | 20.00  |   |                                      | 11.22  | Primary shaft nut                        |  | 21.20  |
|             | Nut-SIMMONDS 10PH135M                        | 19.51  |   | Piston complete                      | 11.20  | Projecteur AVD                           |  | 81.00  |
|             |  | 19.80  |   | Plain washer 14x24 ép:2,5            | 32.00  | Projecteur AVG                           |  | 81.00  |
|             | Nut-Strut leg M62x1,5                        | 32.00  |   | Plain washer Ø10x26x3                | 19.80  | Protection AR                            |  | 41.10  |
|             | Nut-Thin M8 x1.25                            | 38.00  |   |                                      | 32.00  | Protection bas de caisse D               |  | 41.10  |
|             | Nut-Thin M8 x1.25 à gauche                   | 38.00  |   |                                      | 75.00  | Protection bas de caisse G               |  | 41.10  |
|             | Nut-underneath M8                            | 37.60  |   | Plain washer Ø5x10 ép:1              | 37.85  | Protection demi plancher D               |  | 41.10  |
|             | Obturbateur planche de bord                  | 75.00  |   | Plain washer Ø6xØ121.2               | 38.00  | Protection demi plancher G               |  | 41.10  |
|             | Oil filter                                   | 10.70  |   | Planetaire grosses cannelures        | 21.05  | Protection écran DDU-1                   |  | 83.00  |
|             |  |        |   |                                      | 21.40  | Protection goulotte réservoir essence    |  | 12.50  |

# PARTS ALPHABATIC INDEX

| Description                             | Boards | Description                                 | Boards | Description                   | Boards |
|---|--------|---|--------|-------------------------------|--------|
|   | 41.10  | Rétroviseur manuel D                        | 56.20  |                               | 31.11  |
| Protection réservoir                    | 41.10  | Rétroviseur manuel G                        | 56.20  | Screw HM8-25                  | 85.00  |
| Protection rotule D                     | 31.40  | RH Rear brake caliper                       | 33.00  | Screw HM8-40                  | 16.00  |
| Protection rotule G                     | 31.40  |   | 33.01  | Screw H RDL M10x125-75 Cl10.9 | 36.00  |
| R Raccord de mise à l'air               | 21.10  | Rivet LH 4                                  | 41.00  | Screw M6 (Ø8-30)              | 37.00  |
| Raccord Goodridge                       | 12.55  | Rivet Ø 4.8x12                              | 48.50  | Screw M6-16                   | 12.40  |
| Raccord rapide D6                       | 12.50  | Rivklé tête plate M6                        | 83.00  | Screw TCB M3-8 cl:10.9        | 83.00  |
| Radiateur huile DA                      | 36.20  | Rod end bearing                             | 19.80  | Screw UPS Ø8 M6-50            | 37.85  |
| @Radiator fan                           | 19.00  |   | 31.11  | Seal                          | 10.40  |
| Rampe de phares                         | 81.10  |   | 32.00  |                               | 11.20  |
|   | 81.11  |   | 33.01  |                               | 17.00  |
| Rapport 1-2 12/36-16/34                 | 21.20  |   | 33.05  |                               | 21.10  |
| Rear aerofoil                           | 55.20  |   | 37.85  |                               | 37.60  |
| Rear light-LH                           | 81.00  | Rod end bearing-UNIBAL                      | 38.00  |                               | 37.61  |
| Rear light-RH                           | 81.00  | Rondelle axe de selecteur                   | 21.50  | Seal 30x1,5                   | 12.55  |
| Rear window                             | 54.00  | Rondelle d'appui acier                      | 21.30  | Seal Bilstein                 | 32.00  |
| Réceptacle Camloc                       | 81.10  | Rondelle frein de primaire                  | 21.20  | Sealing ring 80x100x8         | 10.40  |
|   | 81.11  | Rondelle frein de secondaire                | 21.30  | Seal Ø10x14x2                 | 37.80  |
| Réglette fixation bavette               | 41.00  | @Roof vent                                  | 59.30  | Secondary shaft nut           | 21.30  |
| Remplissage Essence                     | 12.55  | Rotule à queue femelle Ø10                  | 37.61  | Segment coupe feu             | 11.22  |
| Renfort support moteur sur moteur       | 19.80  | Rotule axiale L:326 mm                      | 36.00  | Segment coupe-feu             | 11.20  |
| Reniflard mise à l'air libre            | 12.50  | Roue de marche arrière 34 dents             | 21.30  |                               | 11.21  |
|   | 21.10  | Roulement de roue AV                        | 31.40  | Segment étanchéité            | 11.20  |
| Renvoi de marche arrière 12-19          | 21.10  | Roulement NJ 205 ECP                        | 21.20  |                               | 11.21  |
| Repair kit caliper                      | 33.05  | Roulement NJ 2206 ECP                       | 21.30  |                               | 11.22  |
| Répétiteur aile blanc                   | 81.00  | S Sabot de protection thermique bouclier AR | 19.51  | Segment Uflex                 | 11.20  |
| Reservoir                               | 37.60  | Sangle de batterie                          | 80.00  |                               | 11.21  |
|   | 37.61  | Sangle roue de secours 3 fix                | 35.00  |                               | 11.22  |
| Reservoir-Power steering                | 36.20  | Sangle vissée                               | 75.00  | Selector spring               | 21.50  |
| Resistance GMV                          | 19.00  | Satellite d'autobloquant avant              | 21.40  | Serrure D                     | 48.50  |
| Ressort AR "terre" 3.5daN/mm            | 34.00  | Screw                                       | 11.20  | Serrure G                     | 48.50  |
| Ressort AR "terre" 3daN/mm              | 34.00  |   | 19.50  | Set of piston rings           | 11.20  |
| Ressort AR Asph 4.5 daN/mm Noir 4       | 34.00  |   | 19.51  | Sheet of foam                 | 31.00  |
| bandes jaunes                           |        |   | 33.00  | Shell bearing                 | 37.00  |
| Ressort AR Asph 4 daN/mm Noir 3 bandes  | 34.00  |   | 33.01  |                               | 37.85  |
| jaunes                                  |        |   | 37.60  | Shock absorber-Rear-Gravel    | 34.00  |
| Ressort AV "terre" 4.5daN/mm            | 32.00  |   | 37.61  | Silenbloc                     | 19.50  |
| Ressort AV "terre" 4daN/mm              | 32.00  |   | 56.20  |                               | 19.51  |
| Ressort AV Asph 6.5daN/mm noir 3 bandes | 32.00  | Screw CBLX M4-10                            | 83.00  | Silencer                      | 19.50  |
| jaunes                                  |        | Screw CBLX M6                               | 48.50  | Silencieux catalyseur         | 19.51  |
| Ressort AV Asph 7daN/mm noir 4 bandes   | 32.00  | Screw CBLX M6-45                            | 12.40  | Silenbloc M6 ép:8             | 13.55  |
| jaunes                                  |        | Screw CHC10-25                              | 19.51  | Silentbloc                    | 19.80  |
| Ressort contre came                     | 11.20  |   | 19.80  |                               | 80.00  |
| Ressort d'indexage 1                    | 21.50  |   | 36.00  | Silentbloc maintien écope     | 13.55  |
| Ressort de soupape Admission            | 11.22  |   | 75.00  | Silentbloc Pt F               | 34.00  |
| Ressort de soupapes                     | 11.20  | Screw FX M8x125-14 cl : 8.8                 | 31.40  | Sliding ring 5 crabots        | 21.30  |
|   | 11.21  | Screw Hc M10x100-8 à bout plat cl:10.9      | 21.10  | Soufflet cache poussière      | 31.45  |
|   | 11.22  | Screw HM10-40                               | 33.01  | Soufflet commande BV          | 38.00  |
| Retaining clip                          | 37.80  |   | 33.05  | Soufflet coté BV              | 29.05  |
| Retaining clip-Damper reservoir         | 32.00  | Screw HM12X150 L=40mm                       | 35.00  | Soufflet coté roue            | 29.05  |
|   | 34.00  |   | 90.00  | Soufflet silicone             | 36.00  |
|   | 36.00  | Screw HM 12x175-100 CL 12.9                 | 31.10  | Soupape échappement           | 11.20  |



## PARTS ALPHABATIC INDEX

| Description                              | Boards | Description                                | Boards | Description                                  | Boards |
|--|--------|--|--------|--|--------|
| Spark plug NGK R9 "Option"               | 17.00  | Support inférieur écope boîtier filtre     | 13.55  | Tuyau entrée butée                           | 20.00  |
| Split bush-conical                       | 11.20  | Support int. baquet grand pilote           | 75.00  | Tuyau entrée réservoir / passe cloison       | 12.55  |
|  | 11.21  | Support int. baquet petit pilote           | 75.00  | Tuyau flexible                               | 10.70  |
|  | 11.22  | Support Int baquet Copilote (Ep : 6mm Alu) | 75.00  | Tuyau flexible entre limiteur et MC FAM      | 37.80  |
| Spring                                   | 29.05  | Support moteur sur caisse                  | 19.80  | Tuyau flexible étriers AR                    | 37.80  |
| Spring pin                               | 38.00  | Support moteur sur moteur                  | 19.80  | Tuyau flexible passe cloison AR / tuyau      | 37.80  |
| Spring Seat                              | 11.20  | Support passe cloison dans charnière porte | 88.00  | étriers frein AR                             |        |
| Spring seat-Lower                        | 11.21  | Support pédale accélérateur                | 37.00  | Tuyau flexible passe cloison roue / étrier   | 37.80  |
|  | 11.22  | Support Pt F réglable                      | 32.00  | AVG et AVD                                   |        |
|  | 32.00  | Support racleur D                          | 41.00  | Tuyau flexible pression essence              | 12.50  |
| Spring seat-Upper                        | 11.21  | Support racleur G                          | 41.00  | Tuyau HP L = 1380 mm                         | 36.20  |
|  | 11.22  | Support réservoir dégazage                 | 19.00  | Tuyau lave - vitre lg:3m                     | 85.00  |
|  | 32.00  | Support-Rocker                             | 11.21  | Tuyau remplissage passe cloison / Staubli 1  | 12.55  |
|  | 34.00  |  | 11.22  | Tuyau rigide entre MC FAM et raccord 3       | 37.80  |
| starter motor                            | 16.00  | Support silentbloc de silencieux           | 19.51  | voies  |        |
| Steel collar                             | 36.20  | Support connecteur cablage moteur          | 88.00  | Tuyau rigide MC frein AR / passe cloison     | 37.80  |
| Steering column                          | 36.00  | T T  | 12.50  | AV   |        |
| Steering wheel hub                       | 36.00  | Tailgate                                   | 48.00  | Tuyau rigide MC frein AV / raccord 4 voies   | 37.80  |
| Sticker power box                        | 80.00  | Targette                                   | 34.00  | Tuyau rigide passe cloison AV / entrée       | 37.80  |
| Stickers coupe-circuit                   | 80.00  | Thrust washer                              | 21.30  | limiteur                                     |        |
| Stud M10x150-20-50-30                    | 19.80  | Tige MC                                    | 37.61  | Tuyau rigide pour limiteur / raccord 3 voies | 37.80  |
| Stud M7-35.5                             | 20.00  | Tige pédale                                | 37.61  | Tuyau rigide raccord 3 voies AR / passe      | 37.80  |
| Subframe R2                              | 31.00  | Tirant alternateur                         | 16.00  | cloison AR                                   |        |
| Sun 26 dents                             | 21.00  | Tôle cache distribution                    | 19.80  | Tuyau rigide raccord 4 voies / passe cloison | 37.80  |
|  | 21.40  | Tôle étanchéité passage colonne            | 36.00  | roue AVD                                     |        |
| Support accessoire                       | 16.00  | Tôle fermeture commande BV                 | 37.80  | Tuyau rigide raccord 4 voies / passe cloison | 37.80  |
| Support AVD                              | 41.00  | Tôle fermeture passage commande BV         | 37.85  | roue AVG                                     |        |
| Support bague joint                      | 10.40  | Tôle fermeture passage FàM à cable         | 37.85  | Tuyau sortie butée                           | 20.00  |
| Support baladeur petites cannelures      | 21.30  | Tôle protection D bonbonne amortisseur     | 34.00  | U Upright-Front LH                           | 31.40  |
| Support boîtier filtre air               | 13.55  | Tôle protection G bonbonne amortisseur     | 34.00  | Upright-Front RH                             | 31.40  |
| Support BV sur BV                        | 19.80  | Top air intake manifold 160cv              | 12.40  | V Valve de roue (lot de 5 pièces)            | 35.00  |
| Support BV sur caisse                    | 19.80  | Top air intake manifold 195cv              | 12.40  | Valve guide seal                             | 11.21  |
| Support clip                             | 19.00  | Top air intake manifold 205cv              | 12.40  |  | 11.22  |
| Support commande BV sur colonne          | 36.00  | Train AR "origine"                         | 33.00  | Vase expansion                               | 19.00  |
| Support commande ouverture de porte Dt   | 48.50  | Train AR renforcé avec BAR déconnectable   | 33.01  | Verrou axe de selecteur                      | 21.50  |
| Support commande ouverture de porte G    | 48.50  |  | 33.05  | Vis banjo acier M10x100                      | 37.80  |
| Support coupleur rapides remplissage Ess | 12.55  | Transmission AVD Assemblée Renforcée       | 29.05  | Vis carter                                   | 10.50  |
| Support Dash Board                       | 83.00  | Transmission AVG Assemblée Renforcée       | 29.05  | Vis Cbhc INOX M5-12                          | 19.51  |
| Support de boîtier filtre à air          | 13.50  | Transmission D - renforcée                 | 29.00  | Vis CBHC M5-10                               | 36.00  |
| Support de comodo                        | 83.00  | Transmission G - renforcée                 | 29.00  |  | 38.00  |
| Support de Frein à main                  | 37.85  | Trapped nut M10                            | 31.00  | Vis CBHC M5-15                               | 13.55  |
| Support D phare de virage                | 81.10  | Travel stop                                | 37.00  |  | 36.20  |
|  | 81.11  | @Triangle D TERRE                          | 31.11  |  | 37.85  |
| Support étrier AR                        | 33.05  | @Triangle G TERRE                          | 31.11  | Vis CBHC M6-12                               | 31.40  |
| Support étrier AV Asphalte               | 31.45  | Triangle origine D                         | 31.10  |  | 36.00  |
| Support étrier AV Terre assemblé         | 31.45  | Triangle origine G                         | 31.10  |  | 37.85  |
| Support ext. baquet grand pilote         | 75.00  | Tripode                                    | 29.05  | Vis CBHC M6-16                               | 19.51  |
| Support ext. baquet petit pilote         | 75.00  | Tulipe                                     | 29.00  |  | 36.20  |
| Support Ext baquet Copilote ( Ep : 6mm   | 75.00  | Tulipe D                                   | 29.05  | Vis CBHC M6-20                               | 83.00  |
| Alu)                                     |        | Tulipe G                                   | 29.05  | Vis CBHC M6-25                               | 36.20  |
| Support G phare de virage                | 81.10  | Tuyau dégazage passe cloison / Staubli 2   | 12.55  | Vis centrale fixation moyeu de volant sur    | 48.50  |
|  | 81.11  | Tuyau dépression                           | 37.60  |  | 36.00  |

# PARTS ALPHABATIC INDEX

| Description                            | Boards | Description                    | Boards | Description | Boards |
|--|--------|--------------------------------|--------|-------------|--------|
| colonne                                |        |                                | 36.00  |             |        |
| Vis chap. de palier                    | 10.40  |                                | 36.20  |             |        |
| Vis fix. pipe remplissage              | 12.50  | Washer Ø6x14 ép:1,2            | 36.00  |             |        |
| Vis fixation gache de porte            | 48.50  |                                | 36.20  |             |        |
| Vis HE M10-25                          | 16.00  |                                | 37.00  |             |        |
| Vis HE M10-70                          | 16.00  |                                | 37.85  |             |        |
| Vis H E M10x150-133                    | 36.00  |                                | 38.00  |             |        |
| Vis HE M8-54                           | 16.00  | Washer Ø6x18 ép:1,2            | 13.55  |             |        |
| Vis H Emb 5-19                         | 19.00  | Washer Ø8x18 ép:1.4            | 37.61  |             |        |
| VIS H Emb M14x150-60 cl:10.9           | 32.00  |                                | 37.85  |             |        |
| VIS H Emb M6                           | 10.40  |                                | 75.00  |             |        |
|  | 10.50  | @Water radiator                | 19.00  |             |        |
| Vis H Emb M6-12 cl:8.8                 | 11.21  | Wheel 6.5x16" ET:45 Asph noir  | 35.00  |             |        |
|  | 11.22  | Wheel nut M12x150-25 cone60°   | 31.40  |             |        |
| VIS H Emb M8                           | 16.00  |                                | 33.00  |             |        |
| VIS H Emb M8x85                        | 16.00  |                                | 33.01  |             |        |
| Vis H Emb RDL M10-40                   | 31.00  |                                | 35.00  |             |        |
| Vis HE RDL M8-30                       | 13.50  | Wheel of 1ère 36 dents (12x36) | 21.30  |             |        |
|  | 13.55  | Wheel of 2ème 34 dents (16x34) | 21.30  |             |        |
| Vis poulie accessoire                  | 10.60  | Wheel scrape Gravel            | 41.00  |             |        |
| Volant de direction Ø330 tulipage 20mm | 36.00  | Wheel stud                     | 31.40  |             |        |
| Sabelt                                 |        | wiper blade arm                | 83.00  |             |        |
| W W/screen washer bottle               | 85.00  | Wiring loom-Engine             | 88.00  |             |        |
| Washer                                 | 37.85  |                                |        |             |        |
| Washer 12x24x1.8                       | 19.80  |                                |        |             |        |
|  | 31.10  |                                |        |             |        |
|  | 31.11  |                                |        |             |        |
|  | 31.45  |                                |        |             |        |
|  | 33.00  |                                |        |             |        |
|  | 33.01  |                                |        |             |        |
|  | 33.05  |                                |        |             |        |
|  | 34.00  |                                |        |             |        |
| Washer-Onduflex Ø10x18                 | 33.05  |                                |        |             |        |
| Washer SPS Ø10                         | 19.80  |                                |        |             |        |
| Washer SPS Ø12                         | 19.80  |                                |        |             |        |
|  | 33.05  |                                |        |             |        |
| Washer SPS Ø5                          | 19.80  |                                |        |             |        |
|  | 36.20  |                                |        |             |        |
|  | 83.00  |                                |        |             |        |
| Washer SPS Ø6                          | 31.40  |                                |        |             |        |
|  | 83.00  |                                |        |             |        |
| Washer SPS Ø8                          | 19.80  |                                |        |             |        |
|  | 20.00  |                                |        |             |        |
| Washer Ø10                             | 37.61  |                                |        |             |        |
| Washer Ø10x20 ép:1.6                   | 21.00  |                                |        |             |        |
|  | 31.00  |                                |        |             |        |
|  | 32.00  |                                |        |             |        |
|  | 33.00  |                                |        |             |        |
| Washer Ø10x22                          | 19.51  |                                |        |             |        |
|  | 75.00  |                                |        |             |        |
| Washer Ø5x12                           | 13.55  |                                |        |             |        |
| Washer Ø6x14-1.3                       | 19.51  |                                |        |             |        |



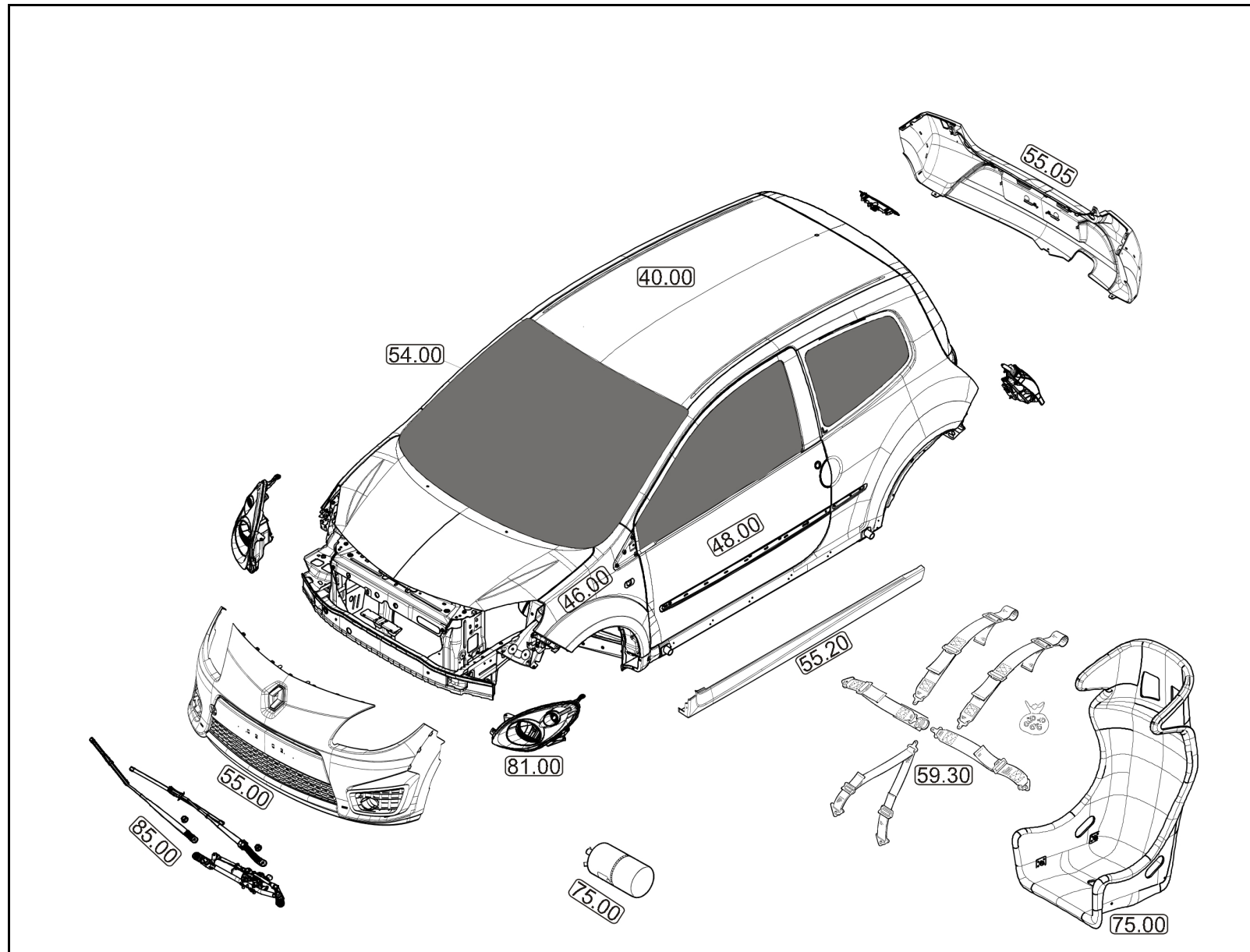

Bodywork - sept.-2011

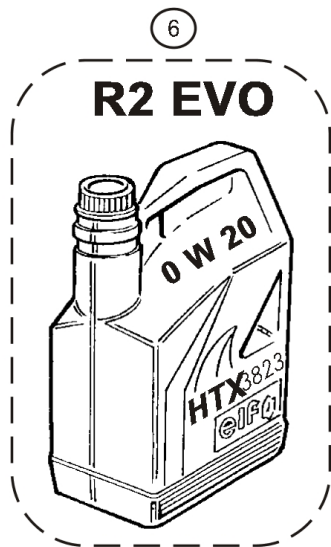
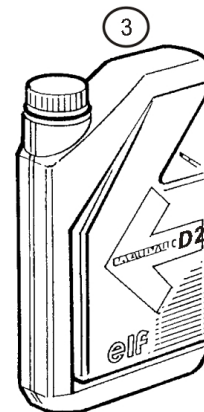
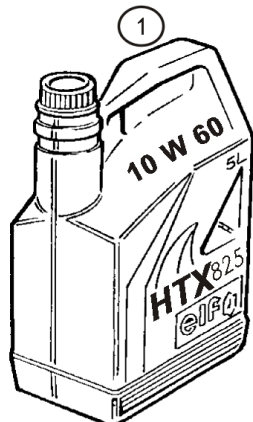
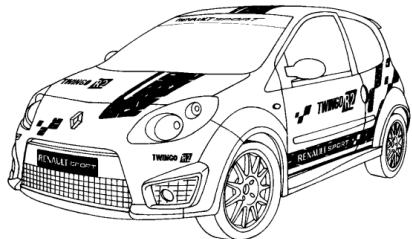
**TWINGO R2****08.00**

| Rep. | Reference     | Description                  | Coef |
|------|---------------|------------------------------|------|
| 1    | 77 11 158 883 | Engine Oil HTX 825 (5litres) | 1    |
| 2    | 77 11 158 892 | Gearbox oil HTX755           | 1    |
| 3    | 77 01 402 037 | Oil - PAS D2 (2L)            | 1    |
| 4    | 77 11 162 609 | Liquide de Frein Castrol SRF | 1    |
| 5    | 77 11 170 546 | Coolant (5L)                 | 1    |
| 6    | 77 11 167 580 | Engine Oil HTX 3823 0W20 4L  | 2    |



RENAULT SPORT

févr.-2014

**08.00**



**TWINGO R2**



**10.00**

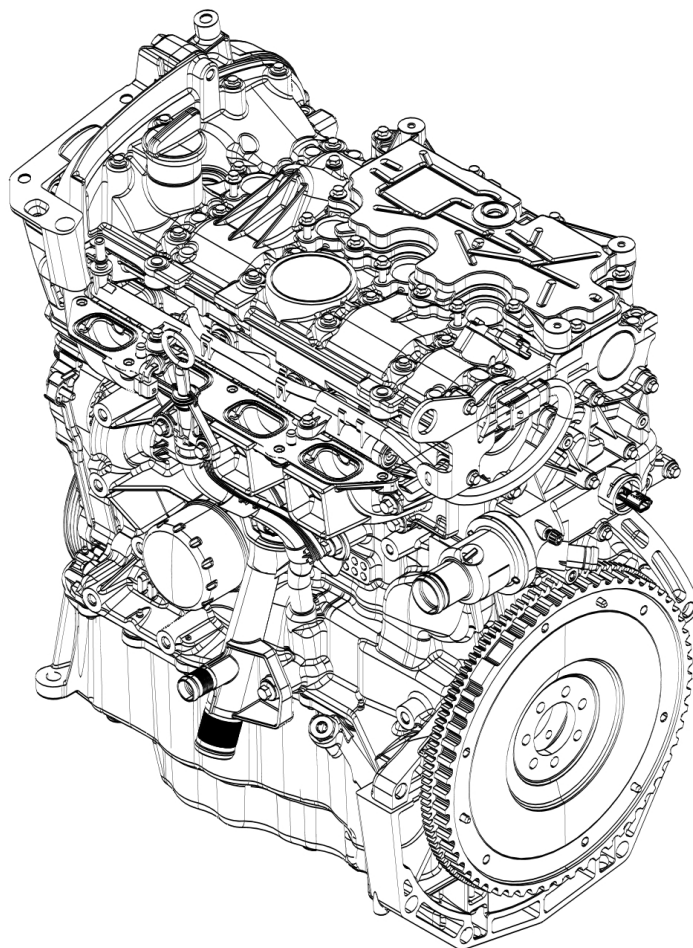

| Rep. | Reference     | Description           | Coef |
|------|---------------|-----------------------|------|
|      | 77 11 162 911 | Engine K4M854 "série" | 1    |



RENAULT SPORT

juin-2010



RENAULT

**10.00**

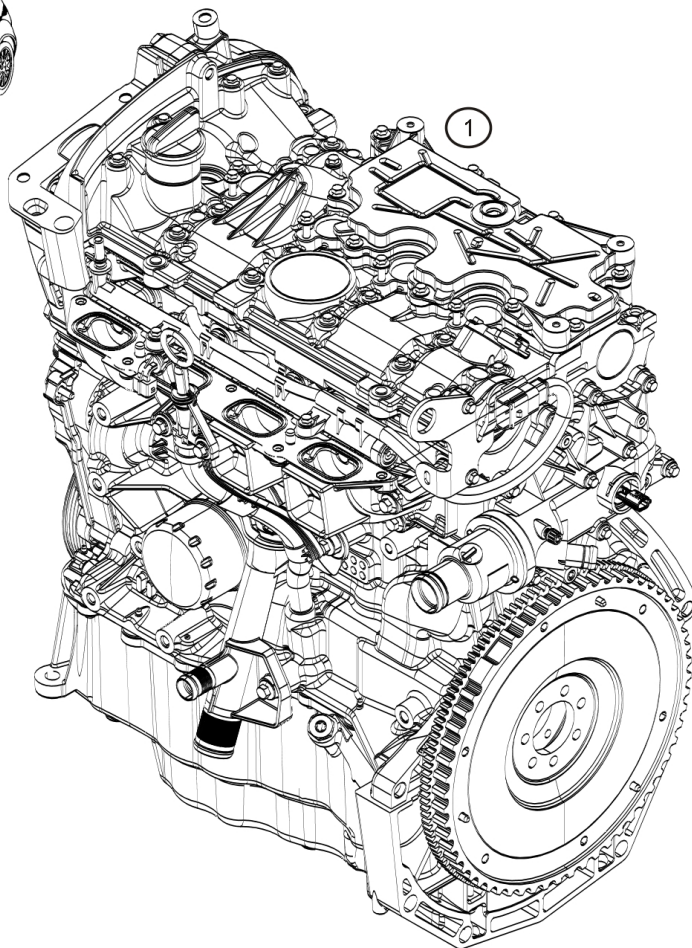

**TWINGO R2****10.05****EVO**

| Rep. | Reference            | Description                    | Coef |
|------|----------------------|--------------------------------|------|
| 1    | <b>77 11 167 556</b> | Moteur nu Assemblé 195cv       | 1    |
|      | <b>77 11 167 716</b> | Moteur nu assemblé 205cv       | 1    |
| 2    | <b>00 11 167 716</b> | Collection pièces moteur 205cv | 1    |
| 3    | <b>77 11 167 713</b> | Kit conversion 195cv - 205cv   | 1    |
| 4    | <b>77 11 163 980</b> | Kit révision moteur 195cv      | 1    |
| 5    | <b>77 11 167 715</b> | Kit révision moteur 205cv      | 1    |



RENAULT SPORT

déc.-2013





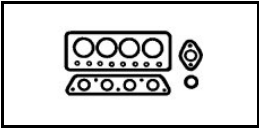

**TWINGO**  



10.10

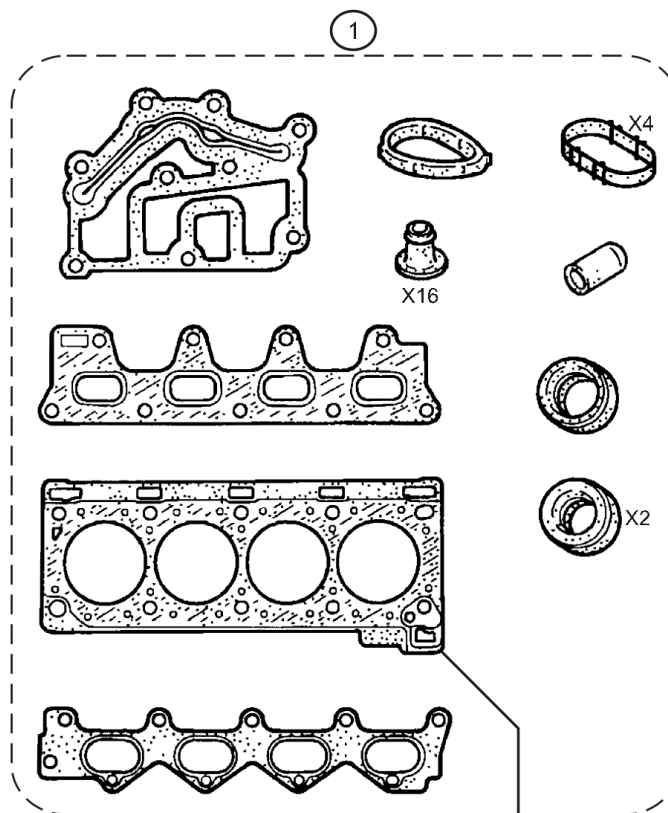
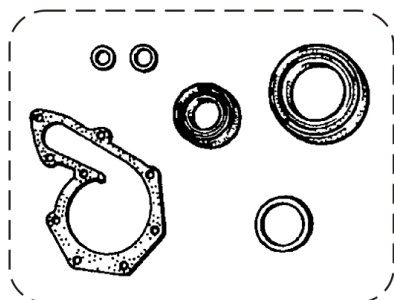

| Rep. | Reference     | Description              | Coef |
|------|---------------|--------------------------|------|
| 1    | 77 01 474 372 | Collection joints moteur | 1    |



---

mai-2010





# TWINGO R2



## 10.30

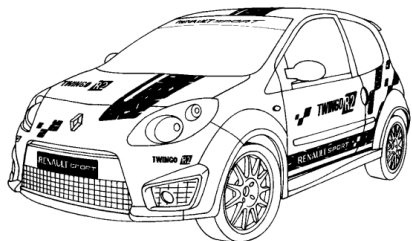

### 160 cv

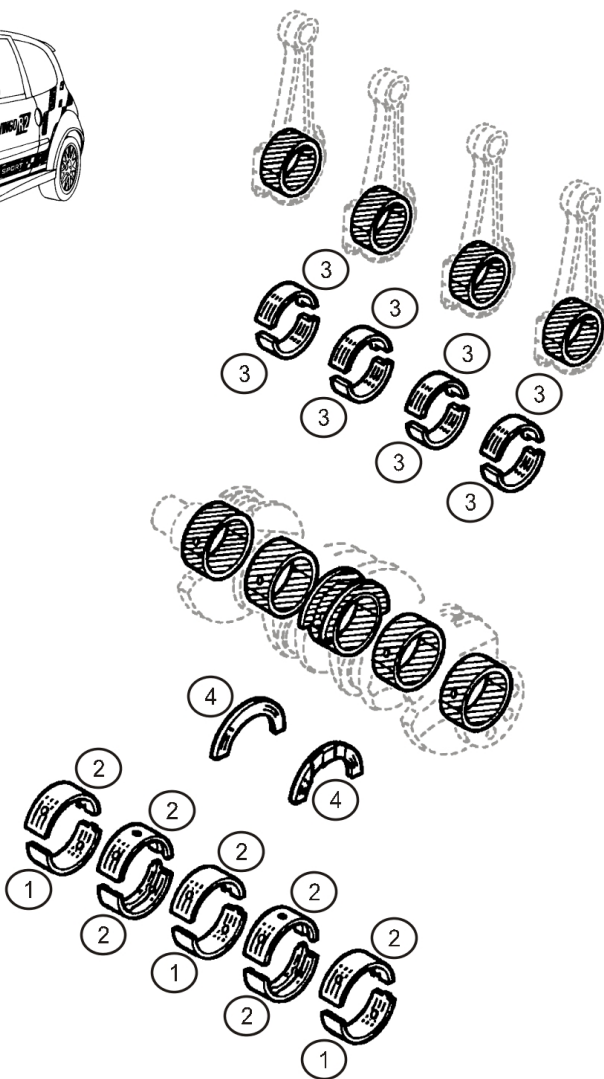

| Rep. | Reference     | Description                     | Coef |
|------|---------------|---------------------------------|------|
| 1    | 82 00 859 988 | Demi coussinet noir             | 3    |
| 2    | 82 00 859 982 | Demi coussinet noir ligne arbre | 7    |
| 3    | 82 00 201 580 | Demi coussinet noir bielle      | 8    |
| 4    | 77 00 108 112 | Demi-flasque butee              | 2    |



janv.-2014



RENAULT SPORT

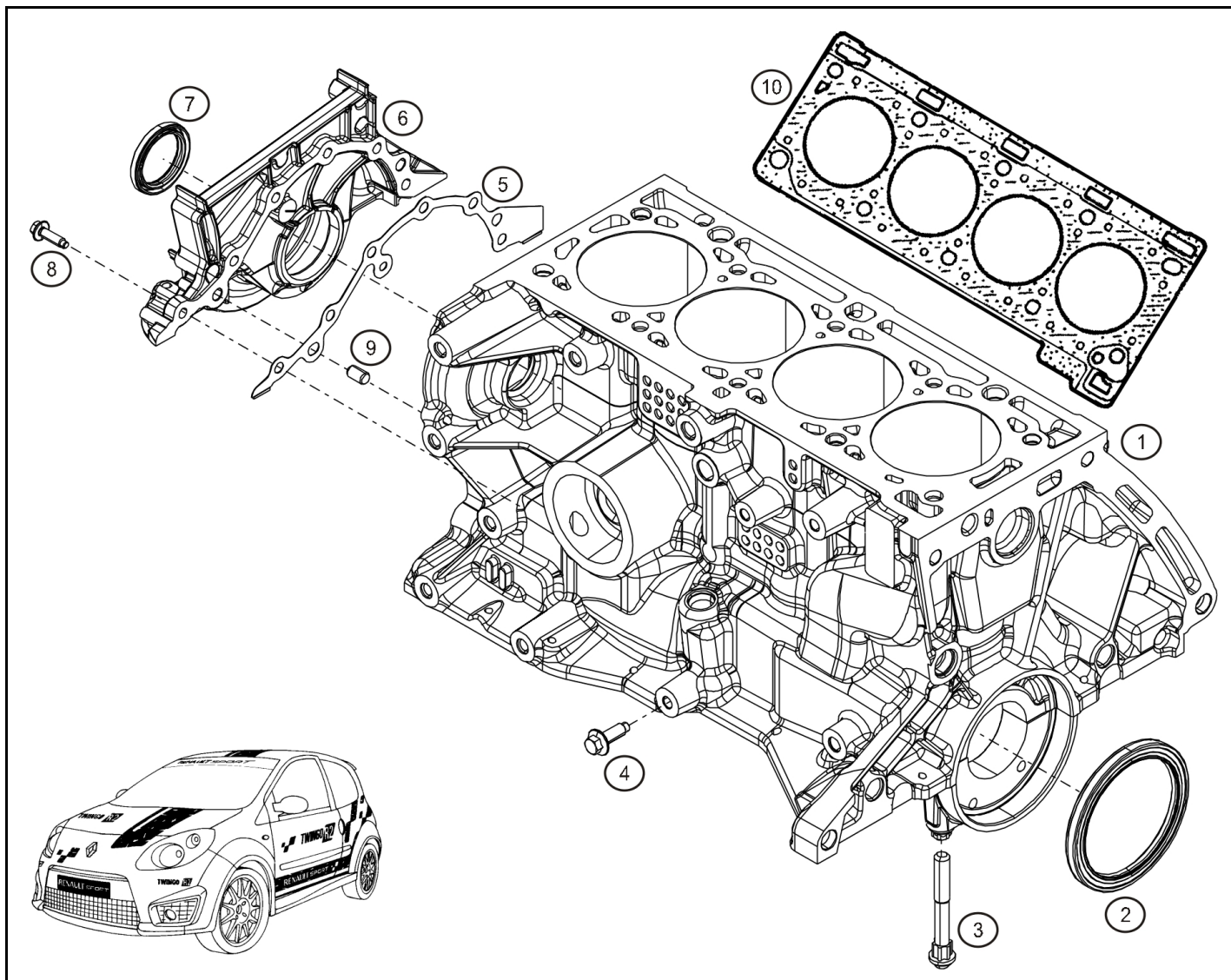

| Rep. | Reference     | Description           | Coef |
|------|---------------|-----------------------|------|
| 1    | 77 11 162 960 | Carter cylindre K4M   | 1    |
| 2    | 77 00 860 792 | Sealing ring 80x100x8 | 1    |
| 3    | 82 00 149 640 | Vis chap. de palier   | 1    |
| 4    | 77 03 075 340 | Blanking plug Ø 10    | 1    |
| 5    | 82 00 182 129 | Seal                  | 1    |
| 6    | 82 00 391 938 | Support bague joint   | 1    |
| 7    | 82 00 934 092 | Joint spy             | 1    |
| 8    | 77 03 002 810 | VIS H Emb M6          | 1    |
| 9    | 77 05 035 053 | Dowel pin Ø8-13       | 1    |
| 10   | 82 00 356 346 | Cylinder head gasket  | 1    |



# TWINGO R2

# R2

# 10.50

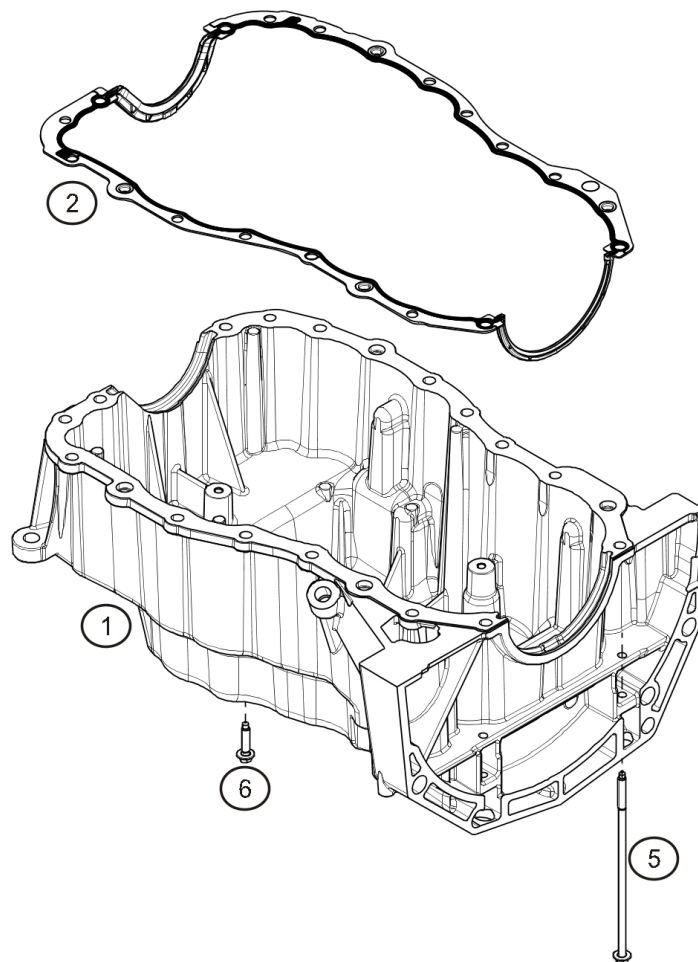
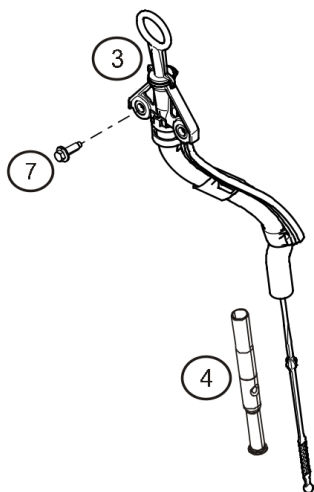
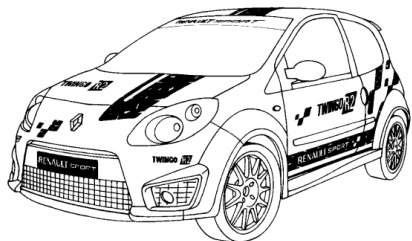

| Rep. | Reference     | Description                   | Coef |
|------|---------------|-------------------------------|------|
| 1    | 82 00 512 332 | Oil sump                      | 1    |
| 2    | 82 00 379 654 | Joint carter huile            | 1    |
| 3    | 82 00 976 000 | Guide jauge huile             | 1    |
| 4    | 82 00 352 272 | Guide jauge à huile inférieur | 1    |
| 5    | 82 00 635 080 | Vis carter                    | 1    |
| 6    | 82 00 635 079 | Vis carter                    | 1    |
| 7    | 77 03 002 813 | VIS H Emb M6                  | 1    |



RENAULT SPORT

déc.-2013



RENAULT



# TWINGO R2



## 10.60

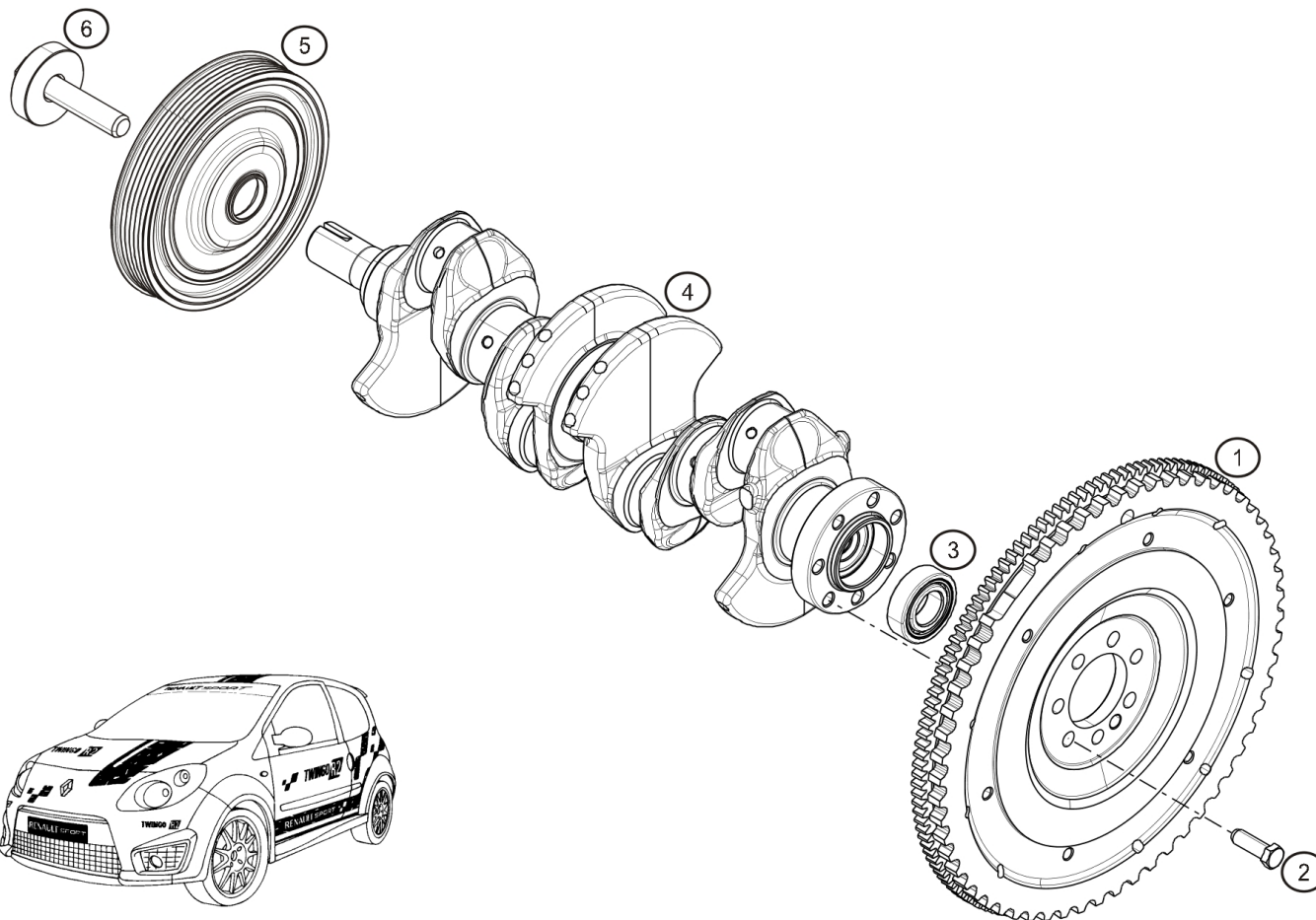

| Rep. | Reference     | Description           | Coef |
|------|---------------|-----------------------|------|
| 1    | 77 11 162 689 | Flywheel-Assembled    | 1    |
| 2    | 77 11 150 582 | Kit 7 vis H M9x100-21 | 1    |
| 3    | 77 03 090 115 | Bearing               | 1    |
| 4    | 77 11 162 962 | Crankshaft            | 1    |
| 5    | 77 11 167 301 | Poulie accessoire     | 1    |
| 6    | 82 00 367 922 | Vis poulie accessoire | 1    |



RENAULT SPORT

janv.-2014







# TWINGO R2

# R2

# 10.65

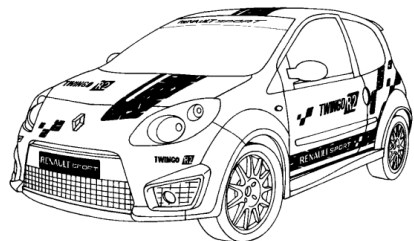

## 195 / 205 cv

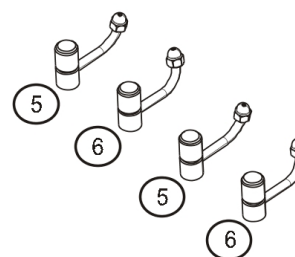
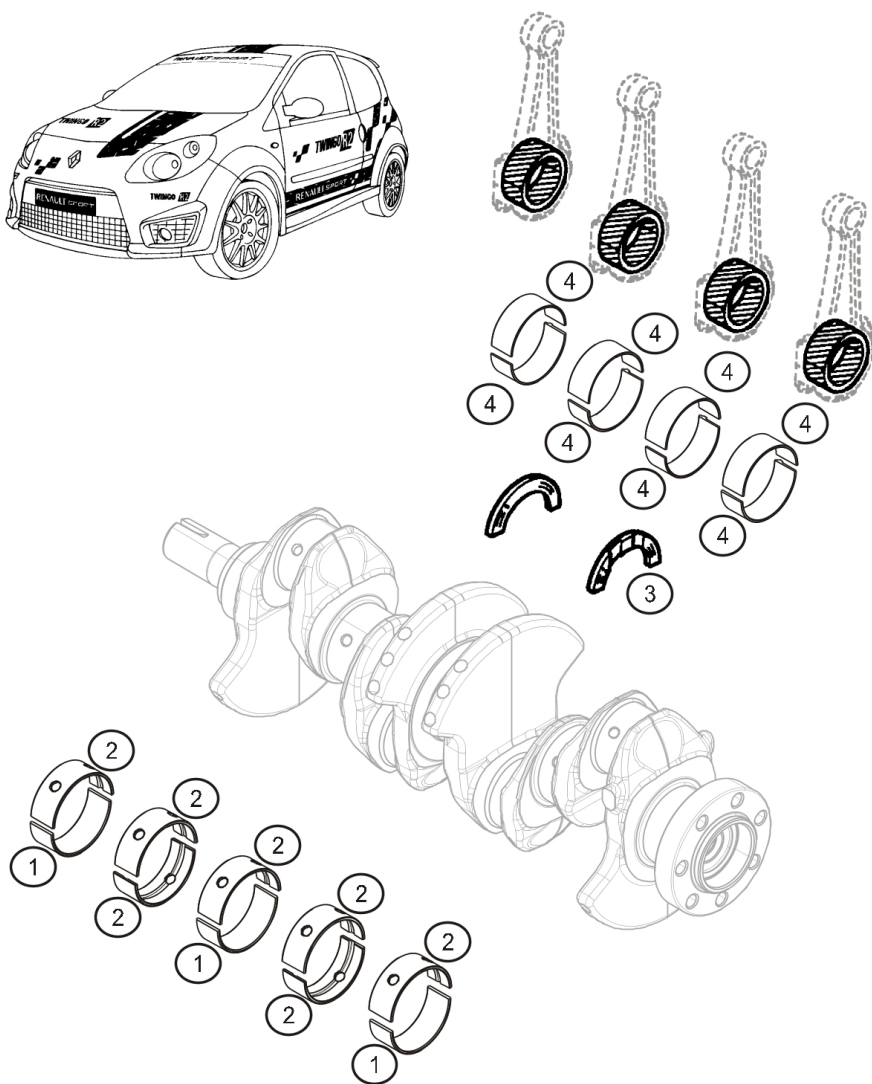

| Rep. | Reference     | Description                       | Coef |
|------|---------------|-----------------------------------|------|
| 1    | 77 11 167 587 | Coussinet de vilebrequin lisse    | 3    |
| 2    | 77 11 167 588 | Coussinet de vilebrequin rainuré  | 7    |
|      | 77 11 167 700 | Coussinet de vilebrequin rainuré  | 7    |
|      |               | 205cv                             |      |
| 3    | 77 00 108 112 | Demi-flasque butee                | 2    |
| 4    | 77 11 167 589 | Coussinet de bielle               | 8    |
| 5    | 77 11 167 541 | Pissette 1-3 et calibre assemblés | 2    |
| 6    | 77 11 167 542 | Pissette 2-4 et calibre assemblés | 2    |



janv.-2014



RENAULT SPORT

# 10.65

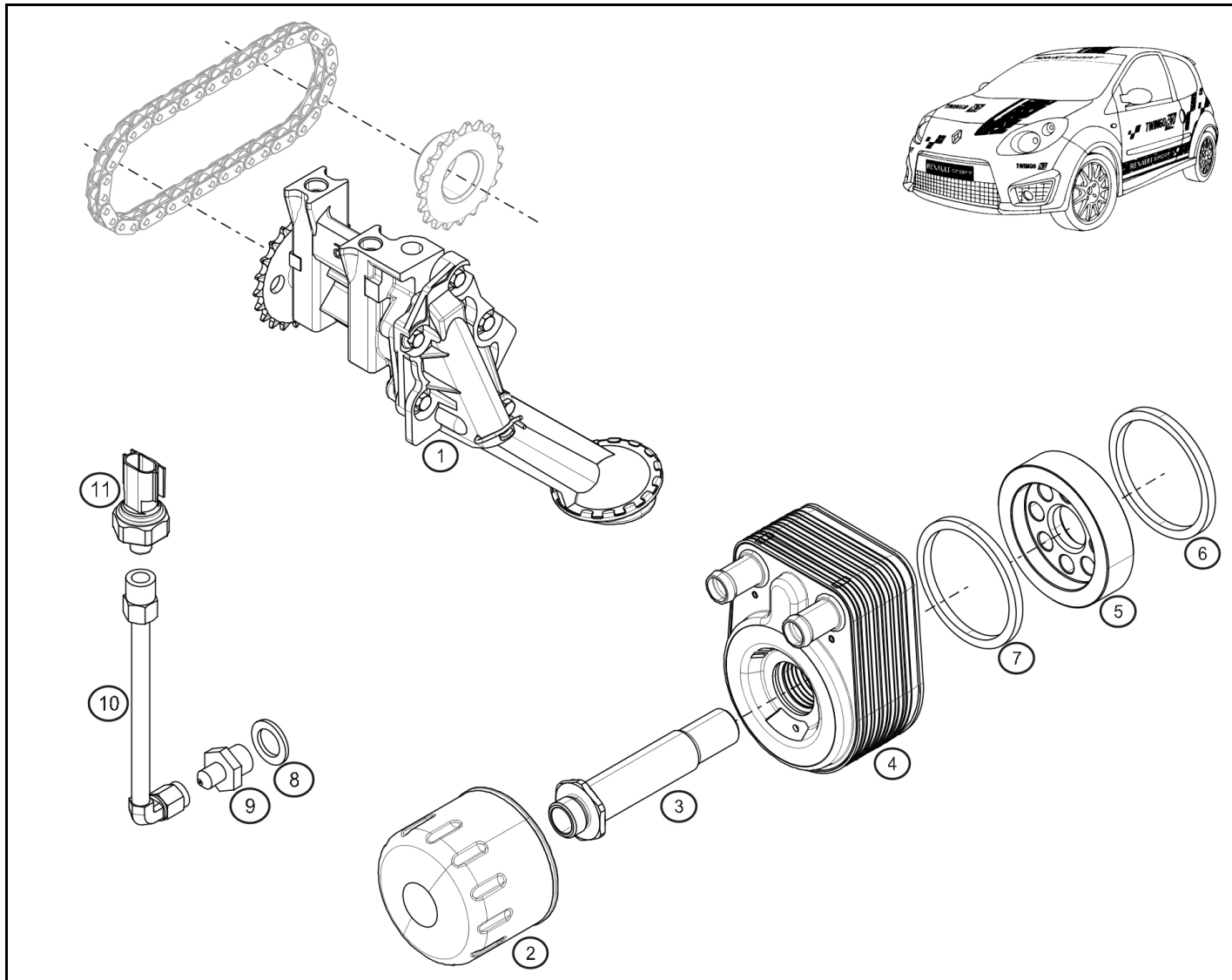
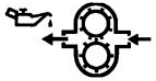

| Rep. | Reference       | Description                    | Coef |
|------|-----------------|--------------------------------|------|
| 1    | ® 77 11 162 823 | Pompe à huile assemblée        | 1    |
| 2    | 77 11 162 824   | Oil filter                     | 1    |
| 3    | 77 11 162 821   | Mamelon K9                     | 1    |
| 4    | 82 00 687 383   | Modin                          | 1    |
| 5    | 77 11 162 788   | Entretoise échangeur huile/eau | 1    |
| 6    | 77 11 162 822   | Joint torique FPM Ø65          | 1    |
| 7    | 77 01 071 274   | Joint de modine                | 1    |
| 8    | 77 11 050 940   | Copper washer Ø14x20 ép:1mm    | 1    |
| 9    | 77 11 157 208   | Adaptator                      | 1    |
| 10   | 77 11 160 963   | Tuyau flexible                 | 1    |
| 11   | 77 11 158 514   | Pressure sensor                | 1    |



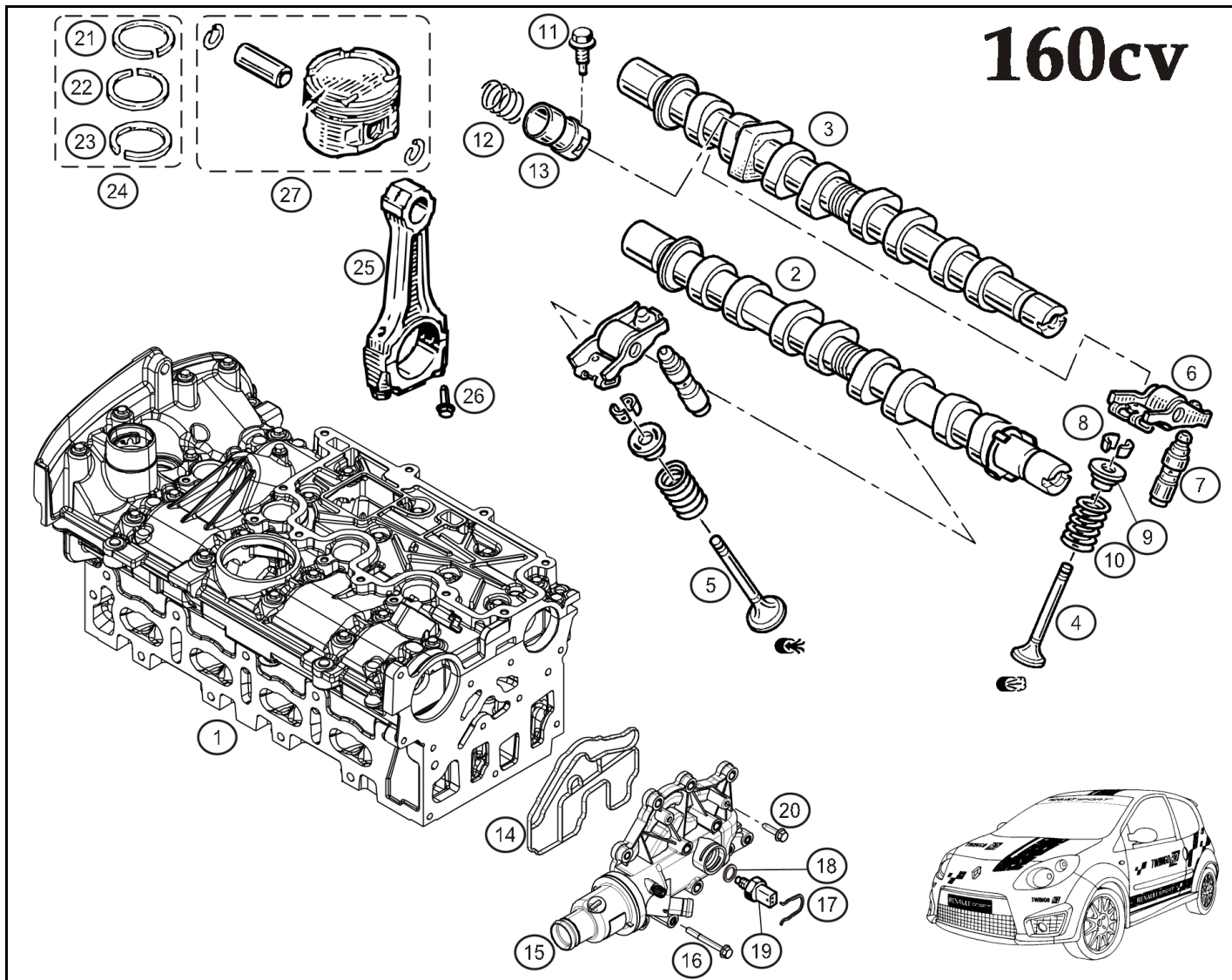
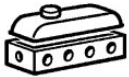

| Rep. | Reference     | Description                       | Coef |
|------|---------------|-----------------------------------|------|
| 1    | 77 11 162 963 | Culasse "série"                   | 1    |
| 2    | 77 11 162 685 | AAC Admission                     | 1    |
| 3    | 77 11 162 686 | AAC Echappement                   | 1    |
| 4    | 82 00 783 175 | Soupape échappement               | 8    |
| 5    | 82 00 783 174 | Inlet valve                       | 8    |
| 6    | 77 11 154 998 | Linguet rouleau                   | 16   |
| 7    | 77 00 107 555 | Poussoir soupape                  | 16   |
| 8    | 77 00 873 652 | Split bush-conical                | 32   |
| 9    | 82 00 216 879 | Spring Seat                       | 16   |
| 10   | 82 00 487 162 | Ressort de soupapes               | 16   |
| 11   | 82 00 558 861 | Screw                             | 1    |
| 12   | 77 00 112 173 | Ressort contre came               | 1    |
| 13   | 82 00 320 561 | Butée filetée                     | 1    |
| 14   | 82 00 029 741 | Joint boitier sortie eau          | 1    |
| 15   | 77 11 162 845 | Boitier sortie eau sans calorstat | 1    |
| 16   | 77 03 002 917 | Collar screw H M6                 | 1    |
| 17   | 77 00 111 502 | Agrafe capteur                    | 1    |
| 18   | 77 00 867 792 | Seal                              | 1    |
| 19   | 77 11 162 900 | Cpateur température eau           | 1    |
| 20   | 77 03 602 272 | Collar screw H M6-25              | 1    |
| 21   | 82 00 158 482 | Segment coupe-feu                 | 4    |
| 22   | 77 11 167 585 | Segment étanchéité                | 4    |
| 23   | 77 11 167 586 | Segment Uflex                     | 4    |
| 24   | 77 11 163 872 | Set of piston rings               | 4    |
| 25   | 77 11 162 961 | Conrod                            | 4    |
| 26   | 82 00 425 460 | Conrod bolt                       | 8    |
| 27   | 77 11 162 967 | Piston complete                   | 4    |

janv.-2014



RENAULT SPORT



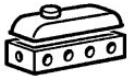

**TWINGO R2**

**R2**

**11.21**

**195cv**

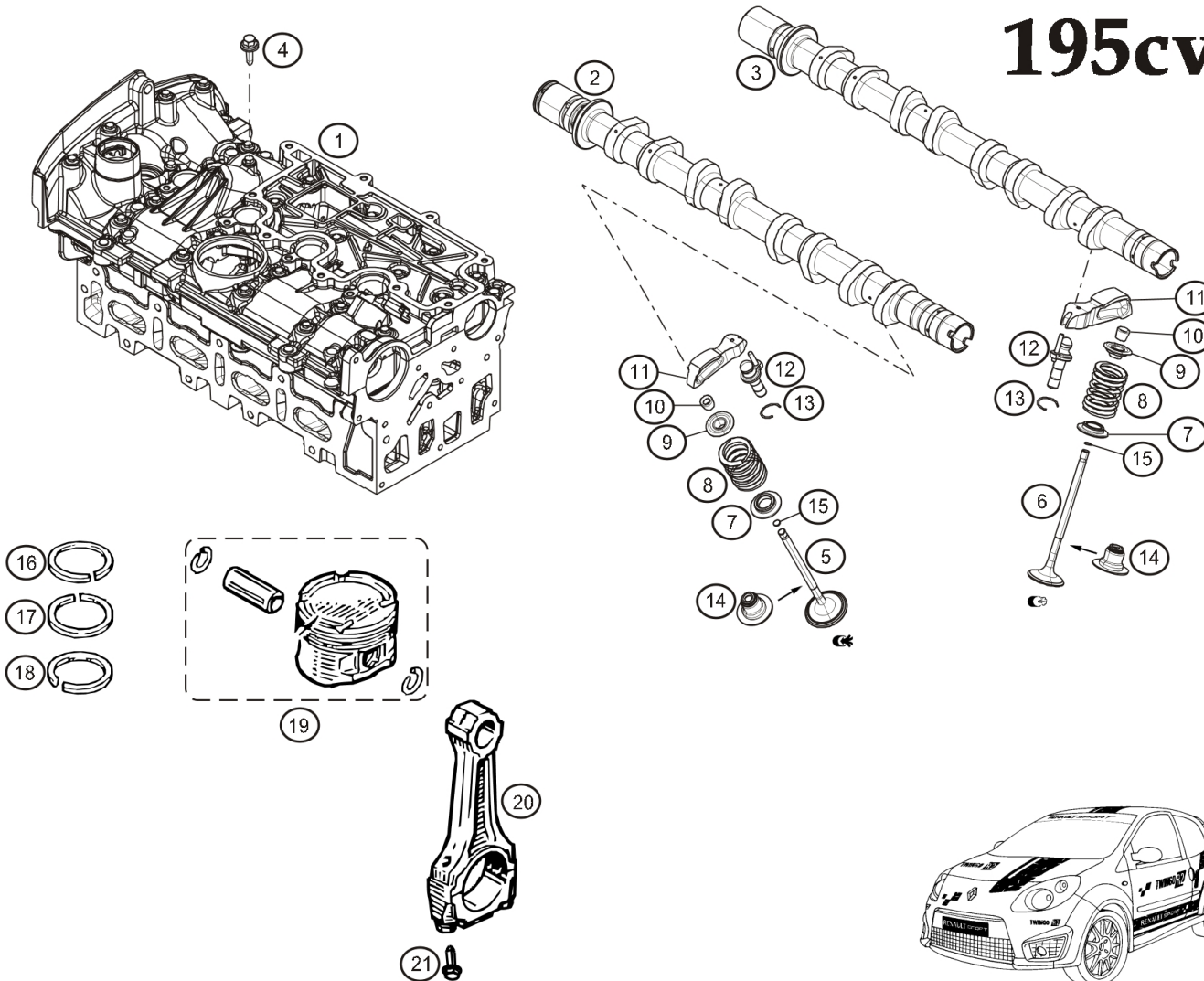

| Rep. | Reference       | Description                                 | Coef |
|------|-----------------|---|------|
| 1    | 77 11 167 583   | Culasse modifiée                            | 1    |
| 2    | ® 77 11 167 557 | AAC Admission                               | 1    |
| 3    | ® 77 11 167 558 | AAC Echappement                             | 1    |
| 4    | 77 03 002 940   | Vis H Emb M6-12 cl:8.8                      | 4    |
| 5    | 77 11 167 581   | Inlet valve                                 | 8    |
| 6    | 77 11 167 582   | Exhaust valve                               | 8    |
| 7    | 77 11 167 578   | Spring seat-Lower                           | 16   |
| 8    | 77 11 167 536   | Ressort de soupapes                         | 16   |
| 9    | 77 11 167 577   | Spring seat-Upper                           | 16   |
| 10   | 77 00 873 652   | Split bush-conical                          | 16   |
| 11   | 77 11 167 495   | Linguet                                     | 16   |
| 12   | 77 11 167 494   | Support-Rocker                              | 16   |
| 13   | 77 11 167 614   | Clip maintien support linguet               | 16   |
| 14   | 77 11 156 321   | Valve guide seal                            | 16   |
| 15   | 77 11 167 645   | Collection de 48 grains de réglage soupapes | 1    |
| 16   | 82 00 158 482   | Segment coupe-feu                           | 4    |
| 17   | 77 11 167 585   | Segment étanchéité                          | 4    |
| 18   | 77 11 167 586   | Segment Uflex                               | 4    |
| 19   | 77 11 167 584   | Piston                                      | 1    |
| 20   | 77 11 167 538   | Bielle modifiée                             | 4    |
| 21   | 82 00 425 460   | Conrod bolt                                 | 8    |

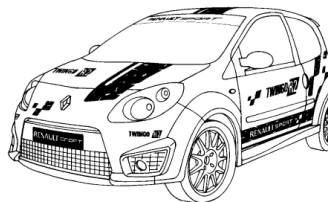

janv.-2014



RENAULT SPORT

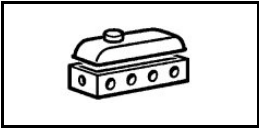

**TWINGO**  

11.22

11.22

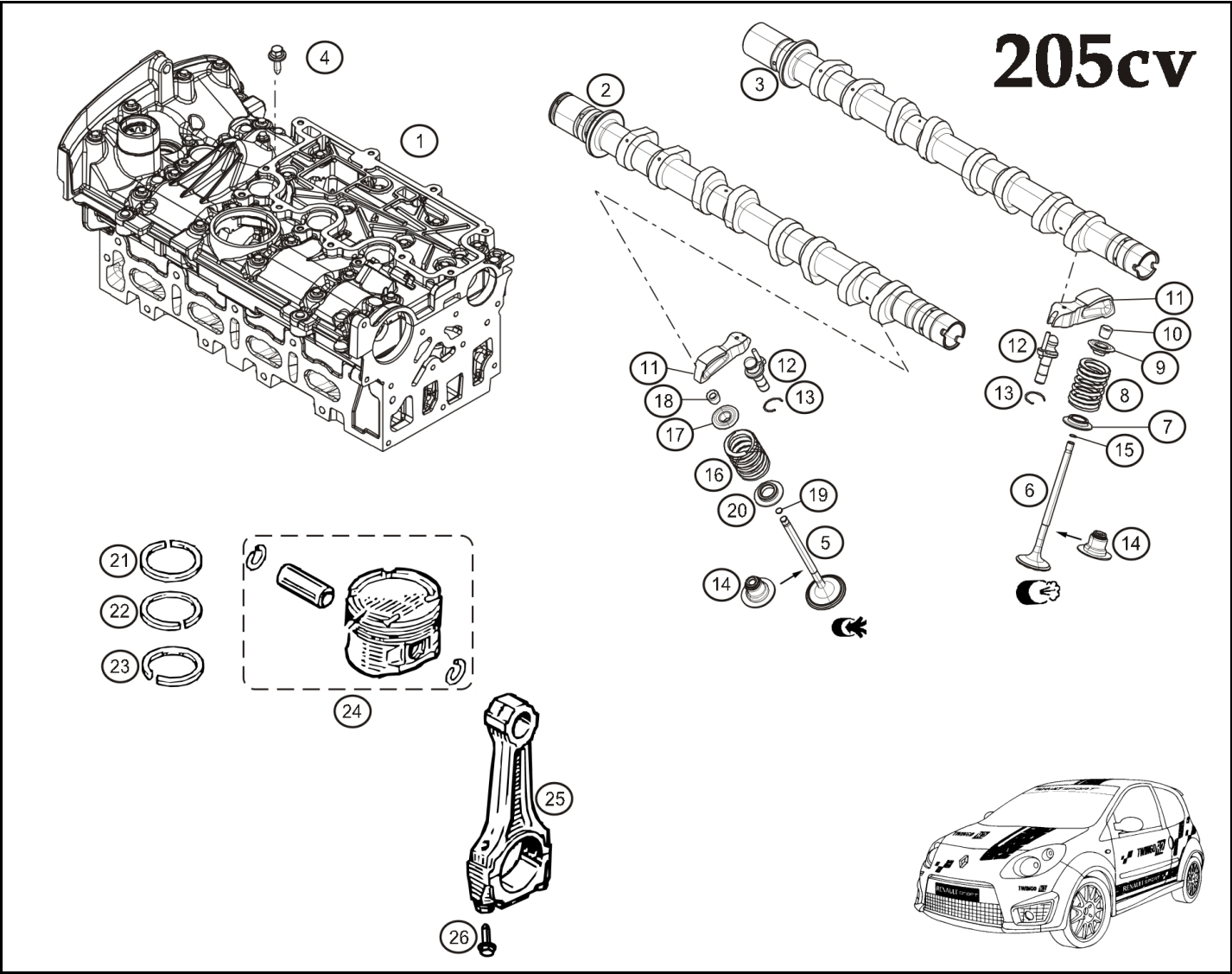

| Rep. | Reference            | Description                                 | Coef |
|------|----------------------|---|------|
| 1    | <b>77 11 167 583</b> | Culasse modifiée                            | 1    |
| 2    | <b>77 11 167 674</b> | AAC Admission loi 286TR2A2                  | 1    |
| 3    | <b>77 11 167 673</b> | AAC Echappement loi 278TR2E1                | 1    |
| 4    | <b>77 03 002 940</b> | Vis H Emb M6-12 cl:8.8                      | 4    |
| 5    | <b>77 11 167 701</b> | Inlet valve                                 | 8    |
| 6    | <b>77 11 167 582</b> | Exhaust valve                               | 8    |
| 7    | <b>77 11 167 578</b> | Spring seat-Lower                           | 8    |
| 8    | <b>77 11 167 536</b> | Ressort de soupapes                         | 16   |
| 9    | <b>77 11 167 577</b> | Spring seat-Upper                           | 16   |
| 10   | <b>77 00 873 652</b> | Split bush-conical                          | 8    |
| 11   | <b>77 11 167 495</b> | Linguet                                     | 16   |
| 12   | <b>77 11 167 494</b> | Support-Rocker                              | 16   |
| 13   | <b>77 11 167 614</b> | Clip maintien support linguet               | 16   |
| 14   | <b>77 11 156 321</b> | Valve guide seal                            | 16   |
| 15   | <b>77 11 167 645</b> | Collection de 48 grains de réglage soupapes | 1    |
| 16   | <b>77 11 167 702</b> | Ressort de soupape Admission                | 8    |
| 17   | <b>77 11 167 703</b> | Coupelle supérieure Admission               | 8    |
| 18   | <b>77 11 167 705</b> | Bi-cône Admission                           | 16   |
| 19   | <b>77 11 167 707</b> | Collection de 24 grains réglage soupape Adm | 1    |
| 20   | <b>77 11 167 704</b> | coupelle inférieure Admission               | 8    |
| 21   | <b>77 11 167 698</b> | Segment coupe feu                           | 4    |
| 22   | <b>77 11 167 585</b> | Segment étanchéité                          | 4    |
| 23   | <b>77 11 167 586</b> | Segment Uflex                               | 4    |
| 24   | <b>77 11 167 672</b> | Piston                                      | 4    |
| 25   | <b>77 11 167 538</b> | Bielle modifiée                             | 4    |
| 26   | <b>82 00 425 460</b> | Conrod bolt                                 | 8    |



janv.-2014





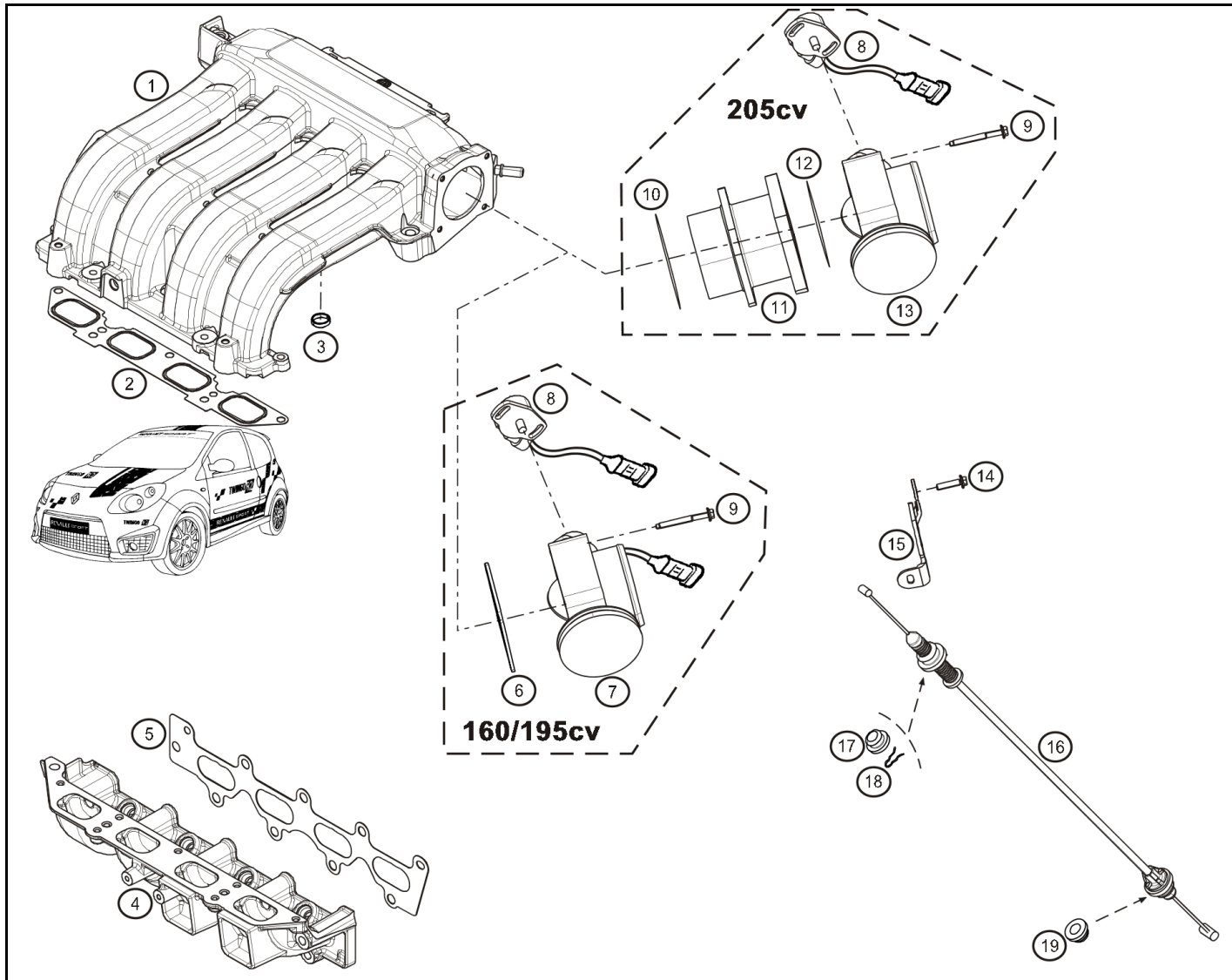

| Rep. | Reference     | Description                   | Coef |
|------|---------------|-------------------------------|------|
| 1    | 77 11 162 688 | Top air intake manifold 160cv | 1    |
|      | 77 11 167 534 | Top air intake manifold 195cv | 1    |
|      | 77 11 167 706 | Top air intake manifold 205cv | 1    |
| 2    | 82 00 808 363 | Joint répartiteur adm         | 1    |
| 3    | 82 00 236 726 | Joint décantation             | 1    |
| 4    | 82 00 329 496 | Cale admission série          | 1    |
|      | 77 11 167 613 | Cale admission 195cv / 205cv  | 1    |
| 5    | 82 00 066 662 | Joint cale admission          | 1    |
| 6    | 77 11 155 380 | Gasket-Butterfly housing      | 1    |
| 7    | 07 11 160 249 | Butterfly housing             | 1    |
| 8    | 77 11 160 445 | Potentiometer                 | 1    |
| 9    | 77 03 006 199 | Screw CBLX M6-45              | 4    |
| 10   | 82 01 471 378 | O ring Ø70x1.5                | 1    |
| 11   | 82 01 453 821 | Divergent                     | 1    |
| 13   | 77 11 167 675 | Butterfly housing             | 1    |
| 14   | 77 03 002 134 | Screw M6-16                   | 2    |
| 15   | 77 00 863 056 | Mounting bracket-Cable        | 1    |
| 16   | 77 11 162 787 | Accelerator cable             | 1    |
| 17   | 77 05 002 056 | Arrêt de gaine = Gaitor stop  | 1    |
| 18   | 77 03 066 403 | Epingle d'arrêt               | 1    |
| 19   | 77 00 413 798 | Bague d'arrêt                 | 1    |

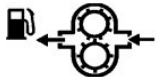

# TWINGO R2

# R2

# 12.50

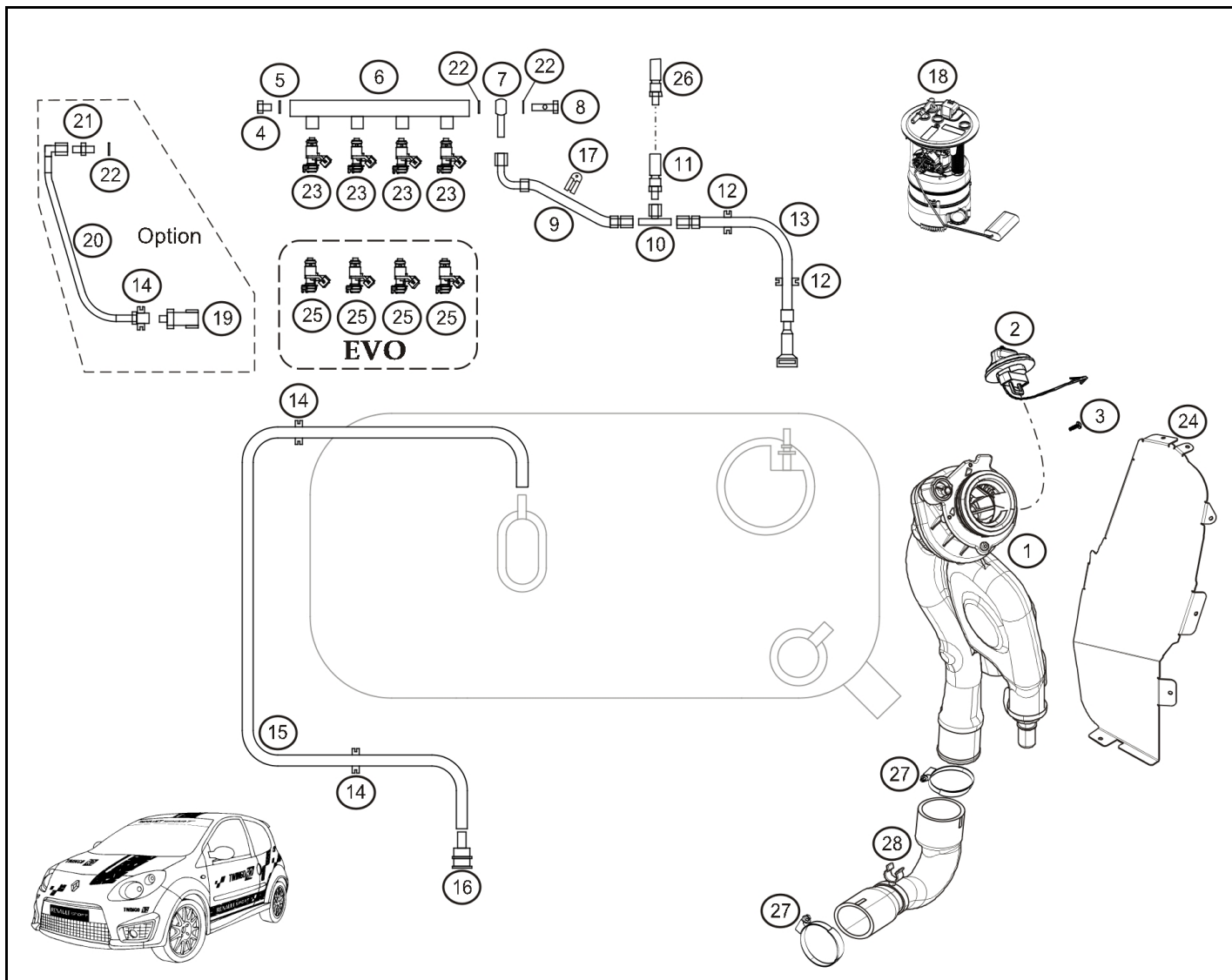

| Rep. | Reference     | Description                             | Coef |
|------|---------------|---|------|
| 1    | 77 11 162 848 | Pipe de remplissage réservoir           | 1    |
| 2    | 77 00 431 898 | Fuel tank filler cap                    | 1    |
| 3    | 77 03 017 088 | Vis fix. pipe remplissage               | 3    |
| 4    | 77 11 160 200 | Fuel rail cap M12x150:314-M12           | 1    |
| 5    | 79 03 062 105 | Copper washer Ø12x18 ép:2               | 1    |
| 6    | 77 11 162 706 | Fuel rail                               | 1    |
| 7    | 77 11 160 198 | Banjo                                   | 1    |
| 8    | 77 11 160 199 | Banjo bolt                              | 1    |
| 9    | 77 11 160 195 | Flexible de carburant Té vers rampe     | 1    |
| 10   | 77 11 128 371 | T                                       | 1    |
| 11   | 77 11 158 240 | Raccord rapide D6                       | 1    |
| 12   | 77 11 156 508 | Hose clip Ø29.5x16                      | 4    |
| 13   | 77 11 160 196 | Flexible de carburant réservoir vers Té | 1    |
| 14   | 77 11 160 805 | Grommet                                 | 2    |
| 15   | 77 11 162 707 | Hose                                    | 1    |
| 16   | 77 11 160 737 | Reniflard mise à l'air libre            | 1    |
| 17   | 77 11 160 201 | Cavalier maintient tuyau sur bloc       | 1    |
| 18   | 77 11 162 901 | Jauge essence                           | 1    |
| 19   | 77 11 158 514 | Pressure sensor                         | 1    |
| 20   | 77 11 160 962 | Tuyau flexible pression essence         | 1    |
| 21   | 77 11 160 725 | Adaptator M12x150 Dash3                 | 1    |
| 22   | 77 11 050 937 | Copper washer Ø12x18 ép:1               | 3    |
| 23   | 77 11 162 904 | Injector                                | 4    |
| 24   | 77 11 162 839 | Protection goulotte réservoir essence   | 1    |
| 25   | 77 11 167 602 | Injector R2 195 / 205cv                 | 4    |
| 26   | 77 11 158 238 | Coupleur rapide DH6 femelle             | 1    |
| 27   | 77 03 083 432 | Collier de serrage Ø 40-60              | 2    |
| 28   | 17 22 867 55R | Hose                                    | 1    |



janv.-2014



RENAULT SPORT

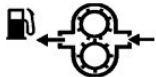

# TWINGO R2

# R2

# 12.55



## EVO

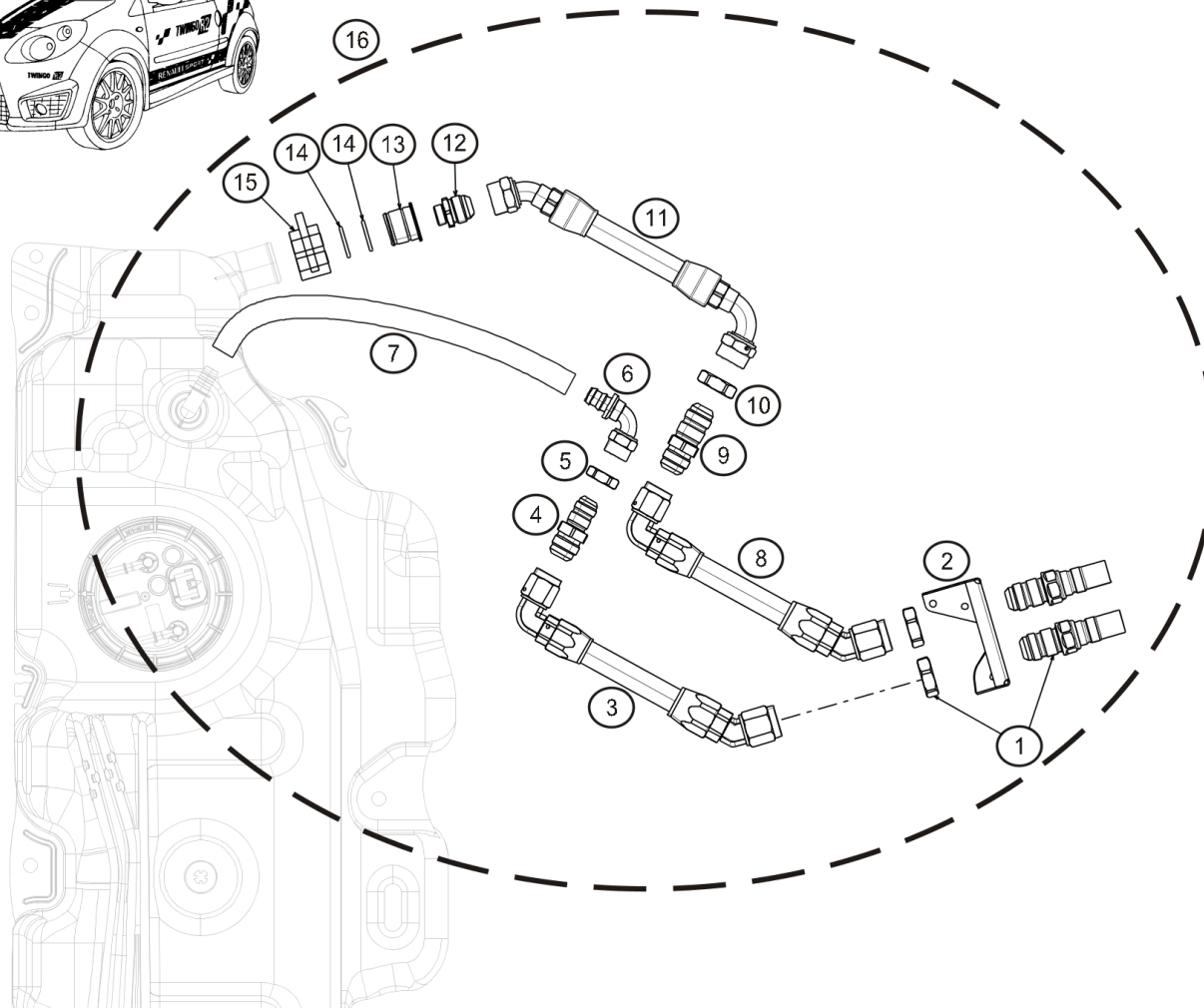

| Rep. | Reference     | Description                                 | Coef |
|------|---------------|---|------|
| 1    | 77 11 160 728 | Remplissage Essence                         | 2    |
| 2    | 77 11 167 621 | Support coupleur rapides remplissage Ess    | 1    |
| 3    | 77 11 167 620 | Tuyau dégazage passe cloison / Staubli 2    | 1    |
| 4    | 77 11 167 616 | Passe cloison "Goodridge" JIC10             | 1    |
| 5    | 77 11 167 617 | Ecrou "Goodridge" JIC10                     | 1    |
| 6    | 77 11 167 619 | Raccord Goodridge                           | 1    |
| 7    | 77 11 156 542 | Hose Ø16 L=350mm                            | 1    |
| 8    | 77 11 167 618 | Tuyau remplissage passe cloison / Staubli 1 | 1    |
| 9    | 77 11 167 622 | Passe cloison "Goodridge" JIC12             | 1    |
| 10   | 77 11 167 623 | Ecrou "Goodridge" JIC12                     | 1    |
| 11   | 77 11 167 615 | Tuyau entrée réservoir / passe cloison      | 1    |
| 12   | 77 11 068 120 | Adaptator M20x150 / DASH 12                 | 1    |
| 13   | 77 11 160 711 | Adaptateur remplissage                      | 1    |
| 14   | 77 11 160 892 | Seal 30x1,5                                 | 2    |
| 15   | 77 11 160 727 | Clamp Ø40-43                                | 1    |
| 16   | 77 11 163 970 | Kit remplissage rapide                      | 1    |



janv.-2014



RENAULT SPORT



**TWINGO R2**

**R2**

**13.50**

**160cv**

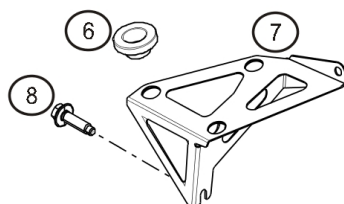
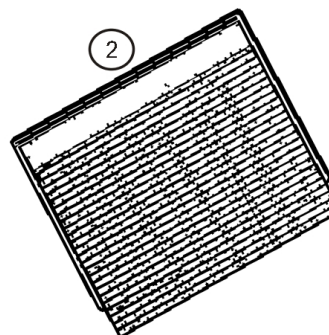
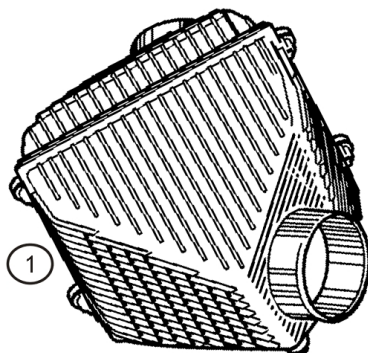
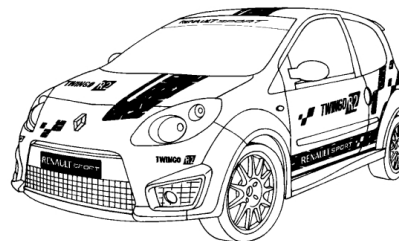
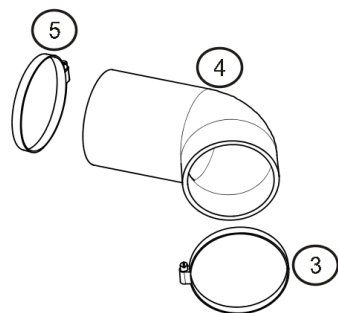

| Rep. | Reference     | Description                            | Coef |
|------|---------------|--|------|
| 1    | 82 00 199 158 | Boite à air                            | 1    |
| 2    | 77 11 158 636 | Filtre air plat Asphalte 227x250 GREEN | 1    |
| 3    | 77 01 407 070 | Clamp                                  | 1    |
| 4    | 77 11 162 789 | Conduit filtre air                     | 1    |
| 5    | 77 01 407 069 | Collier de serrage Ø70-90              | 1    |
| 6    | 82 00 224 952 | Plot de filtration boîtier filtre      | 3    |
| 7    | 77 11 162 819 | Support de boîtier filtre à air        | 1    |
| 8    | 77 03 602 268 | Vis HE RDL M8-30                       | 2    |



RENAULT SPORT

janv.-2014



RENAULT

13.50



# TWINGO R2

# R2

# 13.55



## 195 / 205 cv

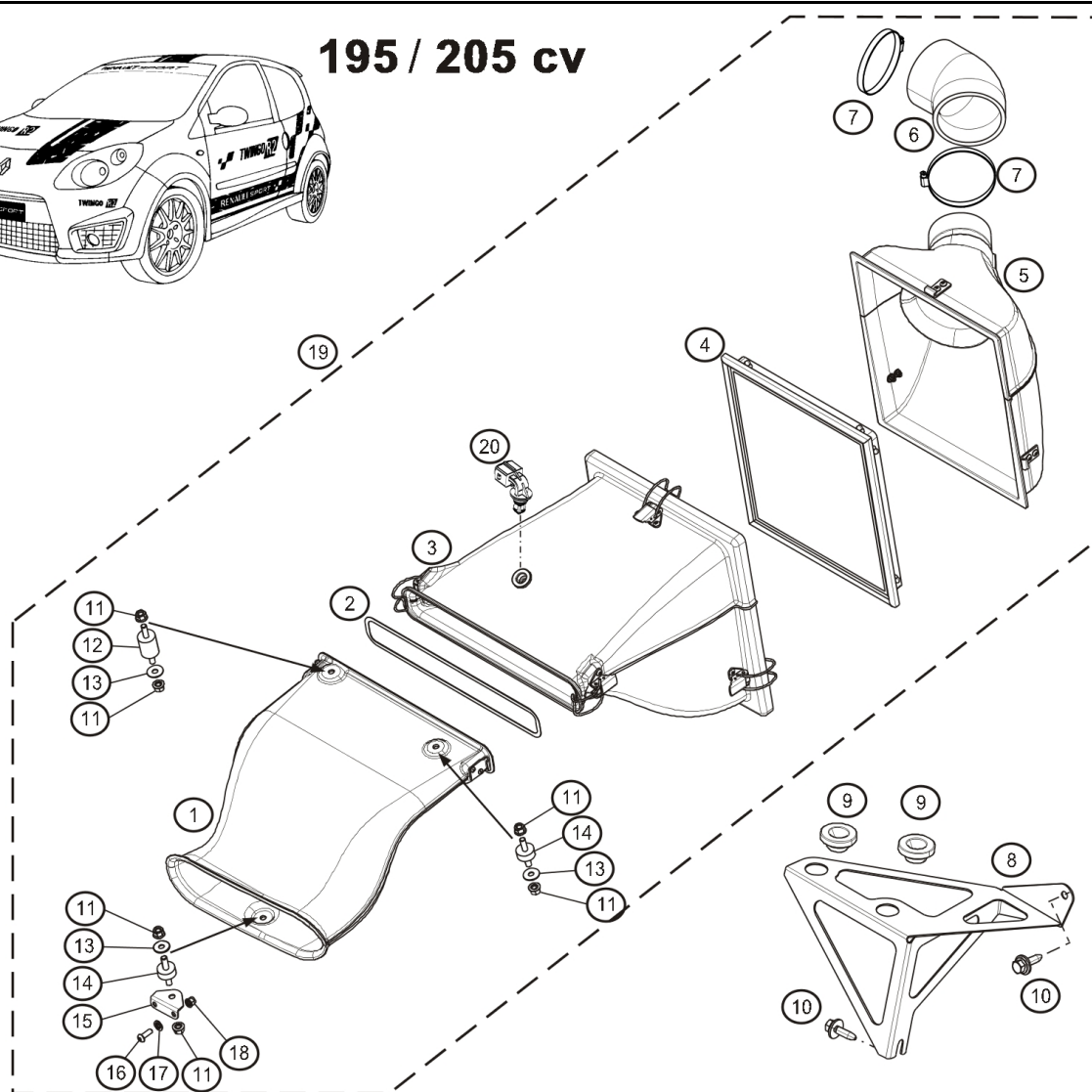

| Rep. | Reference       | Description                                  | Coef |
|------|-----------------|--|------|
| 1    | ® 77 11 167 592 | Ecope Adm dynamique boitier filtre assemblée | 1    |
| 2    | 77 11 167 594   | Joint anti-usure jonction ecope divergent    | 1    |
| 3    | ® 77 11 167 591 | Divergent boitier filtre assemblé            | 1    |
| 4    | 77 11 158 636   | Filtre air plat Asphalté 227x250 GREEN       | 1    |
| 5    | ® 77 11 167 590 | Convergent boitier filtre assemblé 195cv     | 1    |
|      | ® 82 01 434 015 | Convergent boitier filtre assemblé 205cv     | 1    |
| 6    | 77 11 167 599   | Manchon coudé à 45° 195cv                    | 1    |
|      | 82 01 433 842   | Manchon coudé à 45° 205cv                    | 1    |
| 7    | 77 01 407 069   | Collier de serrage Ø70-90                    | 2    |
| 8    | 77 11 167 598   | Support boitier filtre air                   | 1    |
| 9    | 82 00 224 952   | Plot de filtration boitier filtre            | 2    |
| 10   | 77 03 602 268   | Vis HE RDL M8-30                             | 2    |
| 11   | 77 03 034 257   | Ecrou frein DRHE M6                          | 6    |
| 12   | 77 11 167 596   | Silentbloc maintien ecope                    | 1    |
| 13   | 77 11 156 947   | Washer Ø6x18 ép:1,2                          | 3    |
| 14   | 77 11 167 037   | Silenbloc M6 ép:8                            | 2    |
| 15   | 77 11 167 597   | Support inférieur ecope boitier filtre       | 1    |
| 16   | 77 11 065 306   | Vis CBHC M5-15                               | 2    |
| 17   | 77 11 156 927   | Washer Ø5x12                                 | 2    |
| 18   | 77 03 034 263   | Locknut M5                                   | 2    |
| 19   | 77 11 163 944   | Kit boite à air 195cv                        | 1    |
|      | 77 11 167 709   | Kit boite à air 205cv                        | 1    |
| 20   | 77 11 162 828   | Capteur température air                      | 1    |



janv.-2014



RENAULT SPORT





# TWINGO R2

# R2

# 16.00

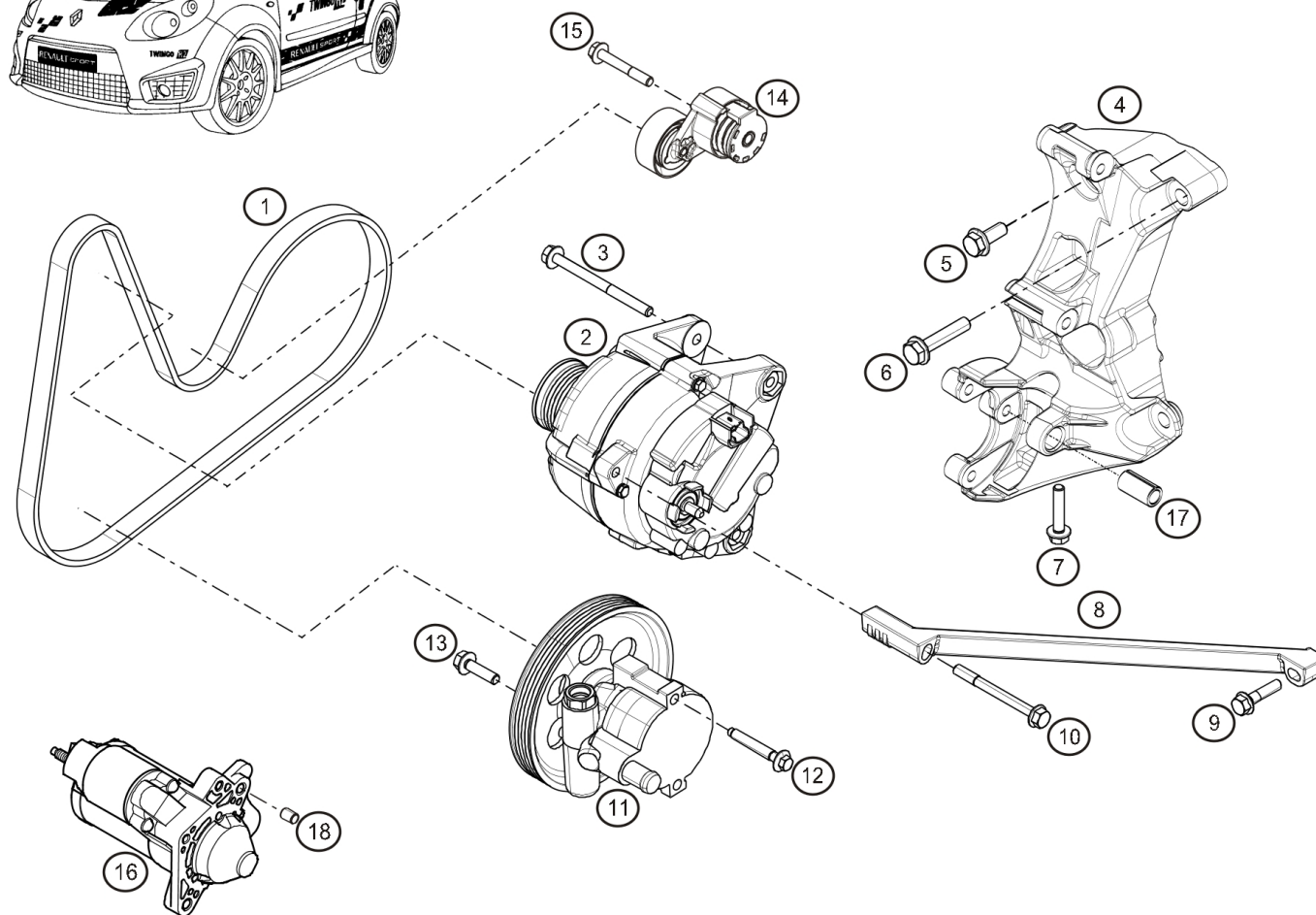

| Rep. | Reference     | Description                                | Coef |
|------|---------------|--|------|
| 1    | 77 11 162 700 | courroie accessoire                        | 1    |
| 2    | 77 11 162 920 | Alternator                                 | 1    |
| 3    | 77 03 002 209 | Collar screw HM8-100                       | 1    |
| 4    | 82 00 473 400 | Support accessoire                         | 1    |
| 5    | 77 03 002 690 | Vis HE M10-25                              | 4    |
| 6    | 77 03 002 060 | Collar screw Hexagonal M 10-50             | 2    |
| 7    | 77 03 002 458 | Screw HM8-40                               | 1    |
| 8    | 82 00 122 051 | Tirant alternateur                         | 1    |
| 9    | 77 03 002 786 | VIS H Emb M8                               | 1    |
| 10   | 77 03 002 957 | VIS H Emb M8x85                            | 1    |
| 11   | 77 11 162 699 | Pompe DA avec poulie et clapet<br>décharge | 1    |
| 12   | 77 03 002 761 | Vis HE M8-54                               | 1    |
| 13   | 77 03 002 115 | Collar screw HM8-30                        | 1    |
| 14   | 82 00 608 550 | Belt tensioner pulley                      | 1    |
| 15   | 77 03 002 946 | Vis HE M10-70                              | 1    |
| 16   | 77 11 162 915 | starter motor                              | 1    |
| 17   | 82 00 581 348 | Bague fendue épaulée                       | 1    |
| 18   | 77 05 035 035 | Dowel-Starter motor lg:12.5                | 1    |



RENAULT SPORT

déc.-2013



RENAULT

16.00

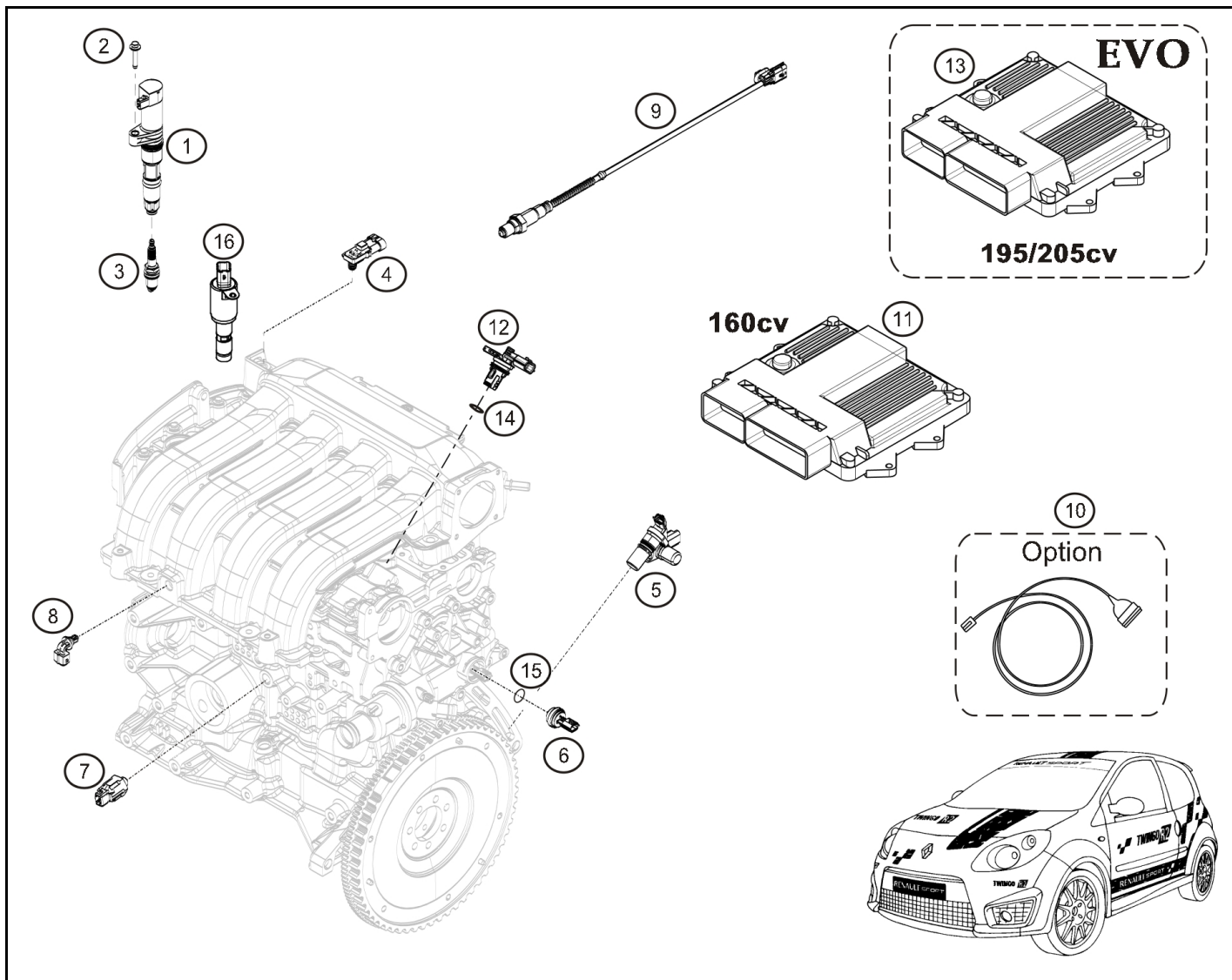

| Rep. | Reference     | Description                 | Coef |
|------|---------------|-----------------------------|------|
| 1    | 77 11 160 957 | Bobine d'allumage           | 4    |
| 2    | 77 00 107 881 | CHS Bolt M6-30              | 4    |
| 3    | 77 11 157 240 | Spark plug NGK R9 "Option"  | 4    |
| 4    | 77 11 155 392 | Air pressure sensor         | 1    |
| 5    | 77 11 162 827 | Engine speed sensor         | 1    |
| 6    | 77 11 162 900 | Cpateur température eau     | 1    |
| 7    | 82 00 680 689 | Capteur cliquetis           | 1    |
| 8    | 77 11 162 828 | Capteur température air     | 1    |
| 9    | 82 00 420 670 | Oxygen probe                | 2    |
| 10   | 77 11 160 897 | Faisceau acquisition simple | 1    |
| 11   | 77 11 162 683 | ECU R2                      | 1    |
| 12   | 77 11 160 902 | Camshaft position sensor    | 1    |
| 13   | 77 11 167 600 | ECU R2 EVO                  | 1    |
| 14   | 82 00 197 717 | O ring                      | 1    |
| 15   | 77 00 867 792 | Seal                        | 1    |
| 16   | 77 11 162 902 | Capteur arbre à cames       | 1    |

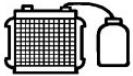

# TWINGO R2



## 19.00

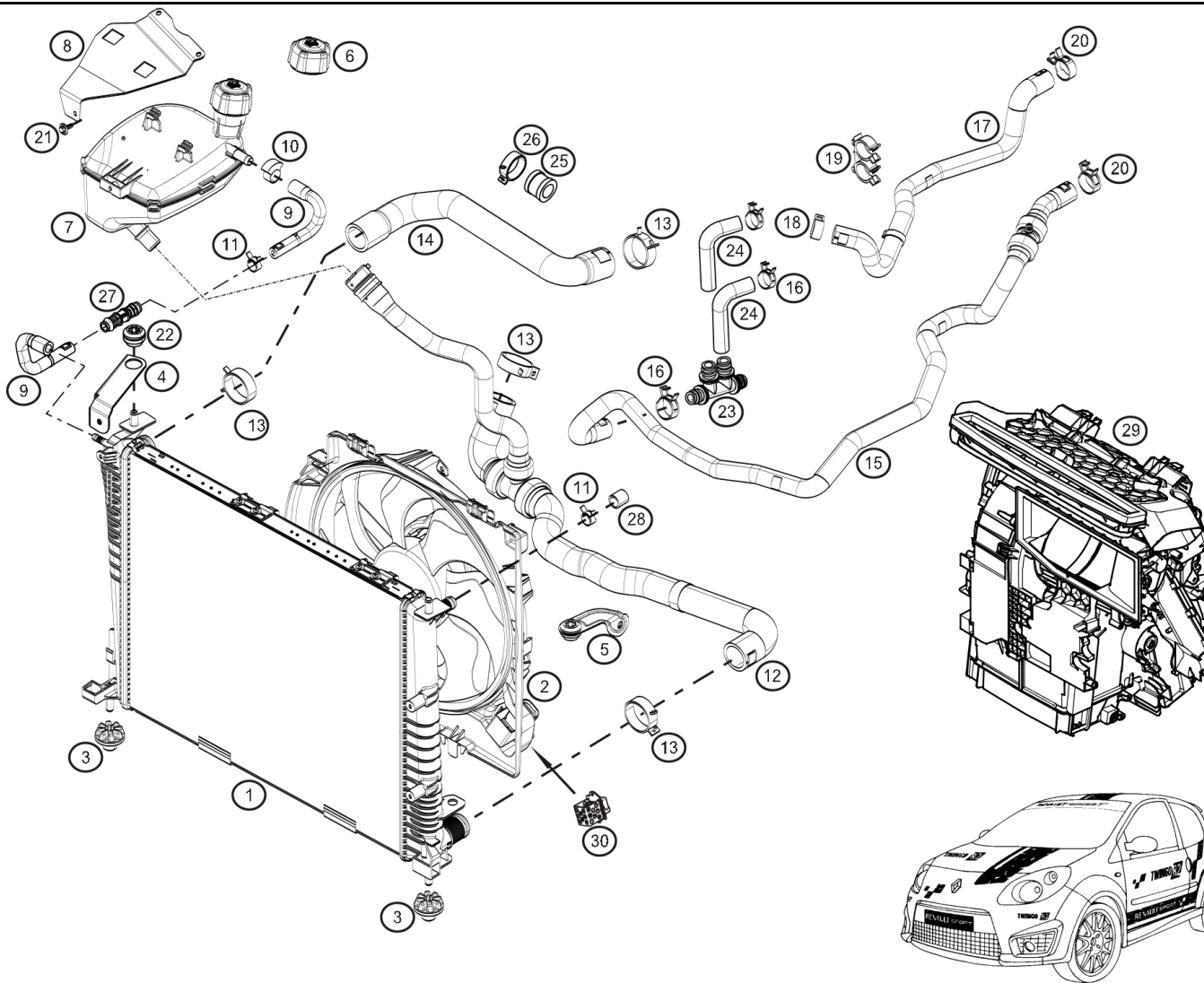

| Rep. | Reference       | Description                | Coef |
|------|-----------------|----------------------------|------|
| 1    | ® 77 11 160 206 | Water radiator             | 1    |
| 2    | ® 77 11 160 391 | Radiator fan               | 1    |
| 3    | 82 00 369 349   | Plot élastique Inf 44RS    | 2    |
| 4    | 77 11 162 837   | Fixation supérieure Dte    | 1    |
| 5    | 82 00 369 314   | Fixation supérieure G 44RS | 1    |
| 6    | 82 00 048 024   | Cap                        | 1    |
| 7    | 82 00 369 313   | Vase expansion             | 1    |
| 8    | 77 11 162 864   | Support réservoir dégazage | 1    |
| 9    | 82 00 369 316   | Hose                       | 2    |
| 10   | 77 03 083 469   | Collier ressort Å~12       | 1    |
| 11   | 77 03 083 467   | Clamp Ø8-16                | 3    |
| 12   | 82 00 369 333   | Hose                       | 1    |
| 13   | 77 03 083 430   | Clamp 30/45                | 4    |
| 14   | 82 00 677 844   | Hose                       | 1    |
| 15   | 82 00 677 976   | Hose                       | 1    |
| 16   | 77 01 407 061   | Collier serrage Ø16-27     | 2    |
| 17   | 82 00 677 931   | Hose                       | 1    |
| 18   | 77 03 083 471   | Clamp Ø24                  | 2    |
| 19   | 77 03 079 857   | Support clip               | 2    |
| 20   | 77 03 083 414   | Clamp                      | 2    |
| 21   | 77 03 017 131   | Vis H Emb 5-19             | 1    |
| 22   | 77 11 162 838   | Plot élastique             | 1    |
| 23   | 77 11 162 909   | Fitting 4 voies            | 1    |
| 24   | 77 11 162 908   | Coude réduit 90°           | 2    |
| 25   | 77 11 162 910   | Ajutage                    | 1    |
| 26   | 77 11 166 194   | Collier serrage Ø30-45     | 5    |
| 27   | 77 11 162 950   | Fitting 2 voies Ø10        | 1    |
| 28   | 08 57 694 300   | Cap Ø16                    | 1    |
| 29   | 77 11 162 741   | Bloc chauffage             | 1    |
| 30   | 77 01 049 661   | Resistance GMV             | 1    |



RENAULT SPORT

déc.-2013



RENAULT

19.00

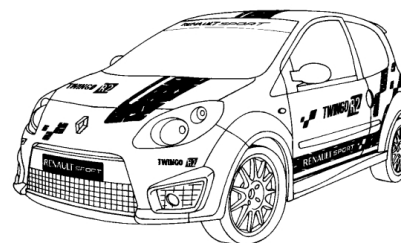
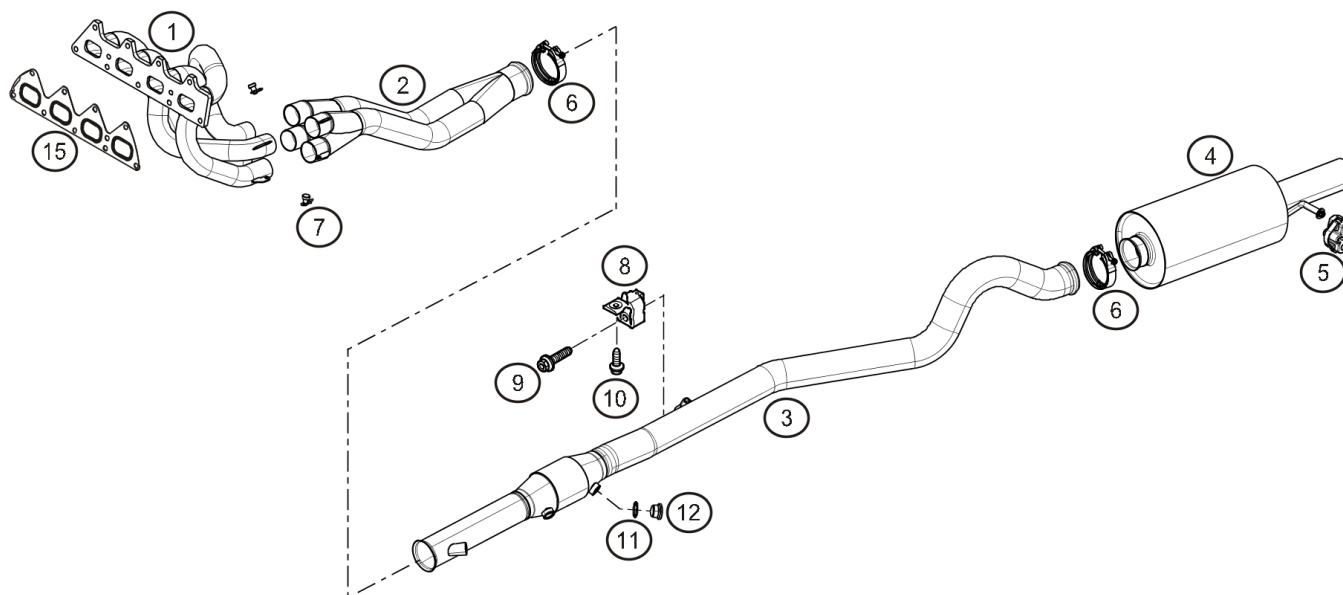
**TWINGO R2****R2****19.50****160cv / 195cv**

| Rep. | Reference       | Description                     | Coef |
|------|-----------------|---------------------------------|------|
| 1    | 77 11 167 610   | Exhaust manifold                | 1    |
| 2    | ® 77 11 167 611 | 3 Y collecteur échappement      | 1    |
| 3    | 77 11 162 644   | Ligne intermediaire échappement | 1    |
| 4    | 77 11 167 272   | Silencer                        | 1    |
| 5    | 82 00 444 058   | Silenbloc                       | 1    |
| 6    | 77 11 150 452   | Exhaust collar                  | 2    |
| 7    | 77 11 160 656   | Goupilles de fixation           | 4    |
| 8    | 77 00 424 341   | Plot suspension                 | 1    |
| 9    | 77 03 602 206   | Screw                           | 2    |
| 10   | 77 03 602 211   | Collar screw H M8-25            | 1    |
| 11   | 77 03 062 063   | Joint de bouchon lambda         | 3    |
| 12   | 77 03 075 076   | Cap M18x150                     | 3    |
| 15   | 82 00 365 915   | Joint collecteur échap          | 1    |



RENAULT SPORT

janv.-2014

**19.50**



**TWINGO R2**

**R2**

**19.51**

## 205cv en option sur 160/195cv

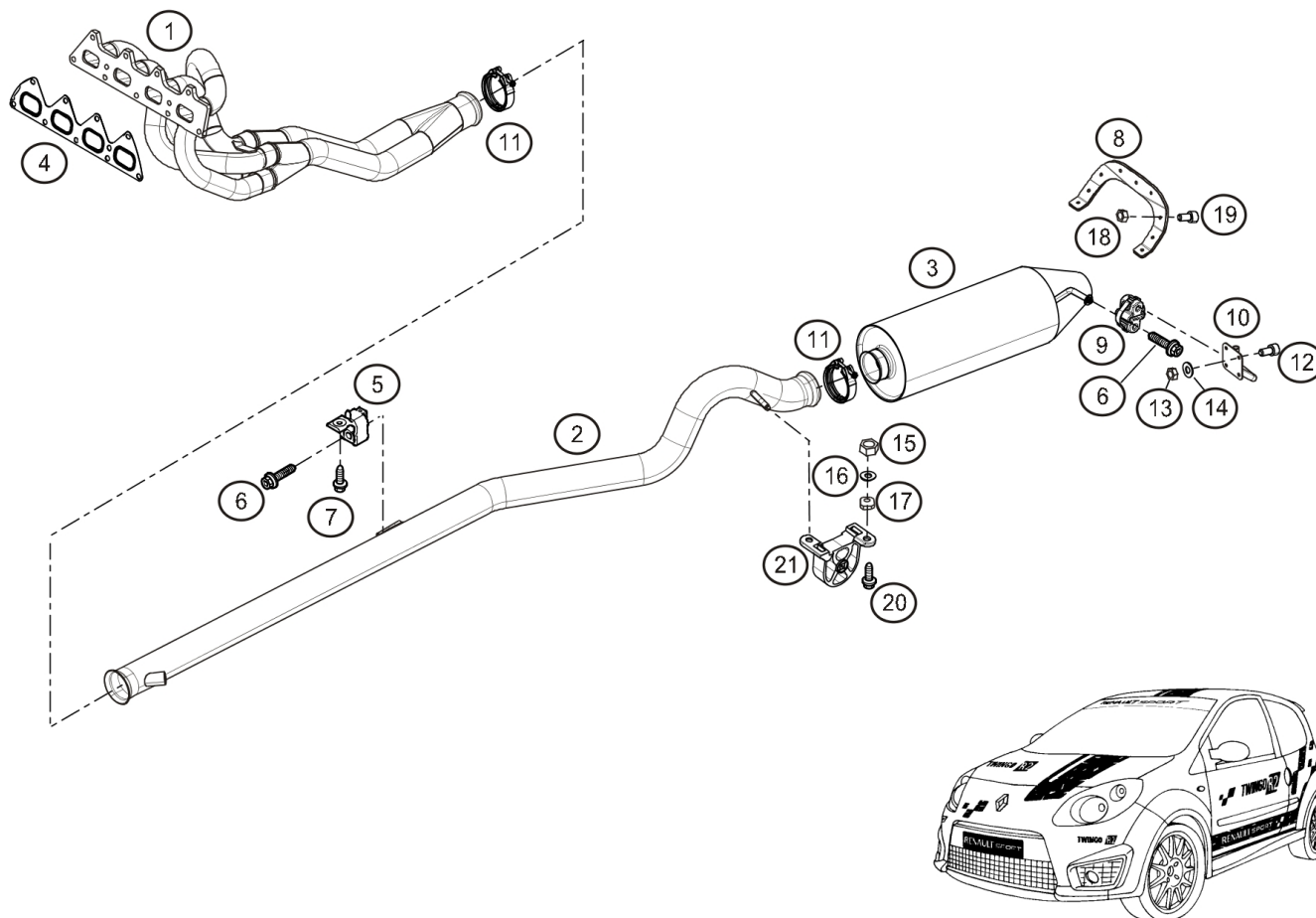

| Rep. | Reference     | Description                                  | Coef |
|------|---------------|--|------|
| 1    | 82 01 426 334 | Exhaust manifold                             | 1    |
| 2    | 77 11 167 689 | Ligne intermédiaire sans catalyseur          | 1    |
| 3    | 77 11 167 684 | Silencieux catalyseur                        | 1    |
| 4    | 82 00 365 915 | Joint collecteur échap                       | 1    |
| 5    | 77 00 424 341 | Plot suspension                              | 1    |
| 6    | 77 03 602 206 | Screw  | 1    |
| 7    | 77 03 602 211 | Collar screw H M8-25                         | 1    |
| 8    | 77 11 167 687 | Sabot de protection thermique<br>bouclier AR | 1    |
| 9    | 82 00 444 058 | Silenbloc                                    | 1    |
| 10   | 77 11 167 685 | Support silentbloc de silencieux             | 1    |
| 11   | 77 11 150 452 | Exhaust collar                               | 2    |
| 12   | 77 11 065 786 | Vis CBHC M6-16                               | 4    |
| 13   | 77 03 034 257 | Ecrou frein DRHE M6                          | 4    |
| 14   | 77 11 156 968 | Washer Ø6x14-1.3                             | 4    |
| 15   | 77 11 065 249 | Nut-SIMMONDS 10PH135M                        | 2    |
| 16   | 77 11 156 926 | Washer Ø10x22                                | 2    |
| 17   | 77 11 167 686 | Cale support silentbloc<br>échappement       | 1    |
| 18   | 77 11 065 574 | Ecrou Frein Simmonds M5<br>5PH135M           | 9    |
| 19   | 77 11 167 688 | Vis Cbhc INOX M5-12                          | 9    |
| 20   | 77 11 156 901 | Screw CHC10-25                               | 2    |
| 21   | 77 11 155 563 | Plot de suspension                           | 1    |



janv.-2014



RENAULT SPORT





# TWINGO R2

# R2

# 19.80

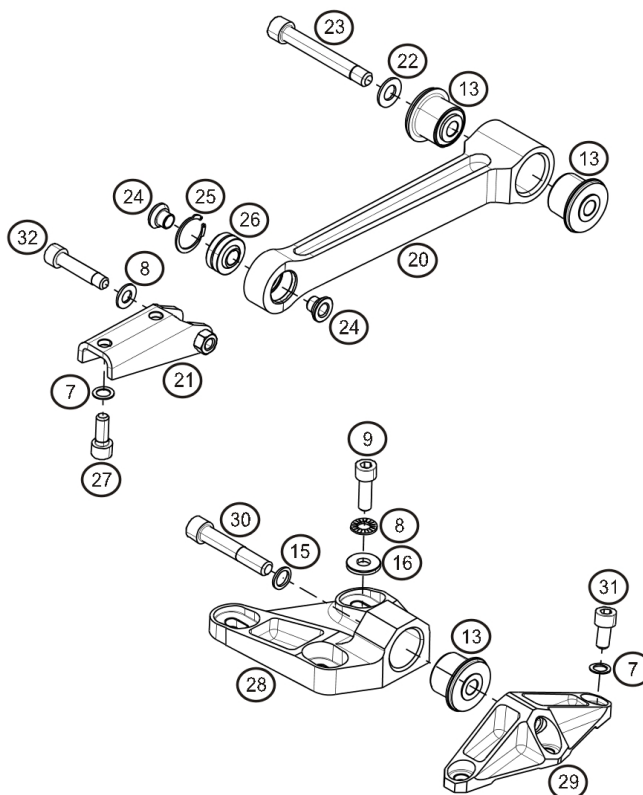
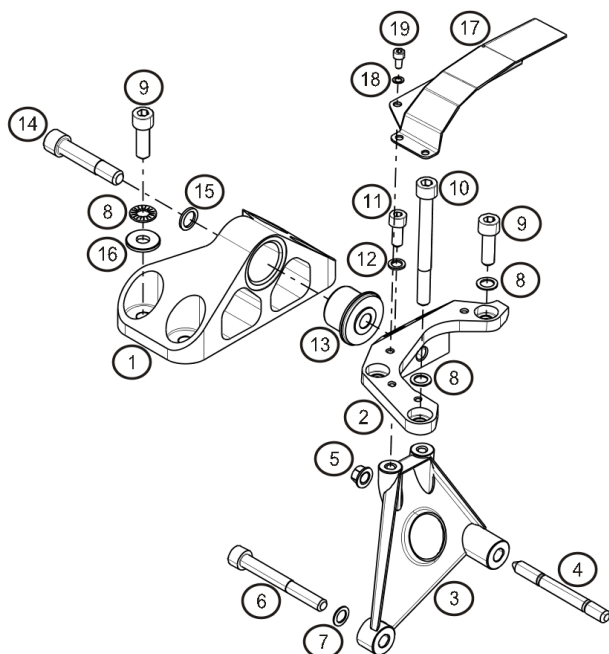

| Rep. | Reference     | Description                                    | Coef |
|------|---------------|--|------|
| 1    | 77 11 162 671 | Support moteur sur caisse                      | 1    |
| 2    | 77 11 162 668 | Support moteur sur moteur                      | 1    |
| 3    | 77 11 162 669 | Renfort support moteur sur moteur              | 1    |
| 4    | 77 11 162 874 | Stud M10x150-20-50-30                          | 1    |
| 5    | 77 11 065 249 | Nut-SIMMONDS 10PH135M                          | 1    |
| 6    | 77 11 162 865 | CHS Bolt M10-85 cl:12:9                        | 1    |
| 7    | 77 11 128 658 | Washer SPS Ø10                                 | 9    |
| 9    | 77 11 156 933 | CHS Bolt M10-30 cl.12.9                        | 9    |
| 10   | 00 11 160 552 | CHS Bolt M10-100 cl:12.9                       | 1    |
| 11   | 77 11 128 280 | CHS Bolt M8-20                                 | 2    |
| 12   | 77 11 126 887 | Washer SPS Ø8                                  | 2    |
| 13   | 77 11 160 043 | Silentbloc                                     | 4    |
| 14   | 77 11 162 809 | CHS Bolt M12-61                                | 1    |
| 15   | 77 11 128 912 | Washer SPS Ø12                                 | 2    |
| 16   | 77 03 053 341 | Plain washer Ø10x26x3                          | 7    |
| 17   | 77 11 162 670 | Tôle cache distribution                        | 1    |
| 18   | 77 11 126 780 | Washer SPS Ø5                                  | 4    |
| 19   | 77 11 051 249 | CHS Bolt M5-10                                 | 4    |
| 20   | 77 11 162 664 | Biellette anti-couple                          | 1    |
| 21   | 77 11 162 665 | Chape fixation de bielle<br>anti-couple sur BV | 1    |
| 22   | 77 11 156 931 | Washer 12x24x1.8                               | 1    |
| 23   | 77 11 162 808 | CHS Bolt M12-88 cl:12.9                        | 1    |
| 24   | 77 11 162 807 | Entretoise bielle anti-couple                  | 2    |
| 25   | 77 11 068 418 | Anneau inversé Ø30                             | 1    |
| 26   | 77 11 162 646 | Rod end bearing                                | 1    |
| 27   | 77 11 156 901 | Screw CHC10-25                                 | 2    |
| 28   | 77 11 162 667 | Support BV sur BV                              | 1    |
| 29   | 77 11 162 666 | Support BV sur caisse                          | 1    |
| 30   | 77 11 162 834 | CHS Bolt M12-75 cl. 12.9<br>recoupée à 68      | 1    |
| 31   | 77 11 128 989 | CHS Bolt M10x150-20                            | 3    |
| 32   | 77 11 162 647 | CHS Bolt M10-70 cl:12.9                        | 1    |



RENAULT SPORT

juin-2010





# TWINGO R2



20.00

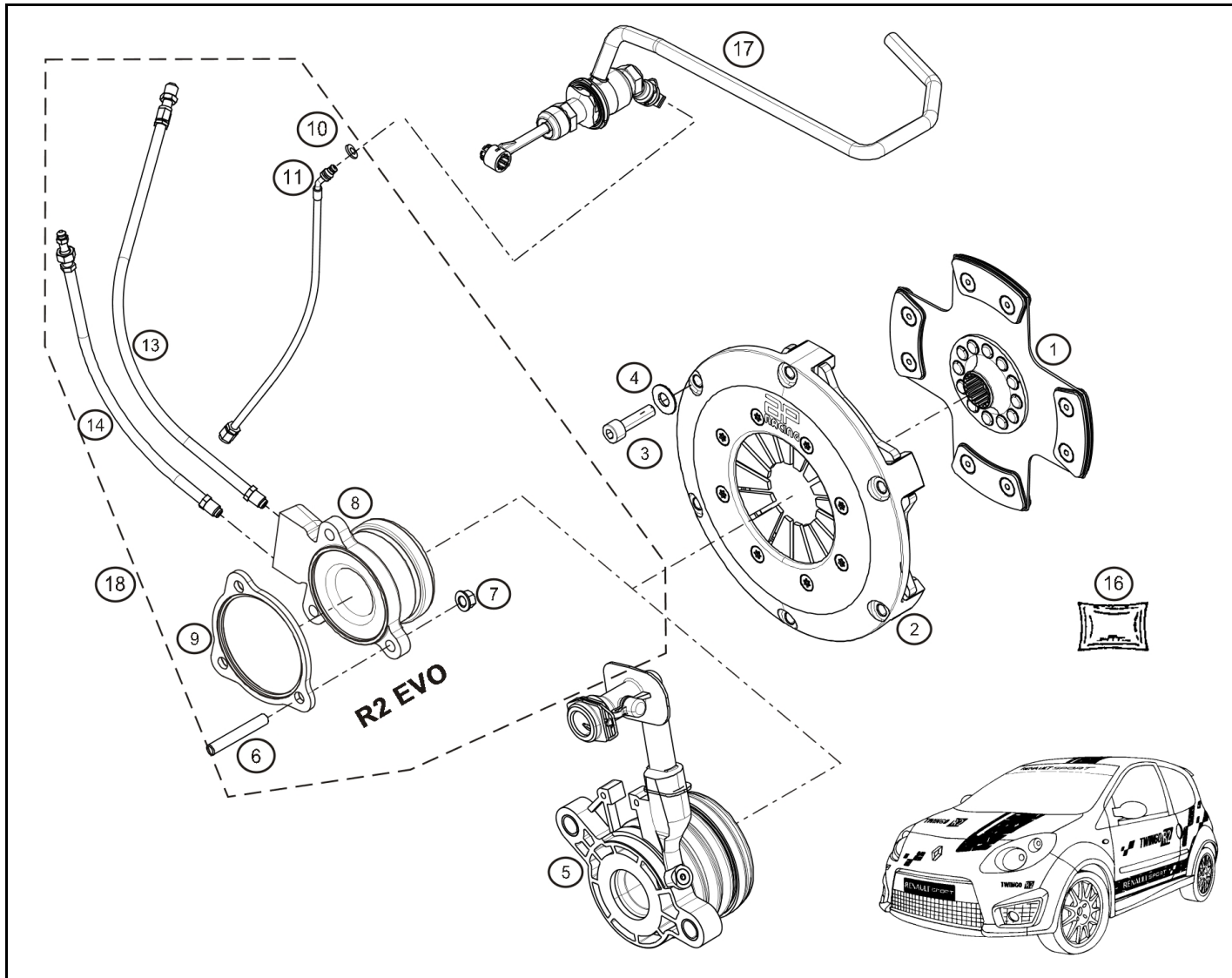

| Rep. | Reference       | Description                | Coef |
|------|-----------------|----------------------------|------|
| 1    | 77 11 162 981   | Clutch disc                | 1    |
| 2    | ® 77 11 160 633 | Clutch mechanism           | 1    |
| 3    | 77 11 156 960   | CHS Bolt M8x125-40 CL 12.9 | 6    |
| 4    | 77 11 126 887   | Washer SPS Ø8              | 6    |
| 5    | 77 11 162 660   | Butée embrayage "série"    | 1    |
| 6    | 77 03 027 099   | Stud M7-35.5               | 3    |
| 7    | 77 11 064 273   | Nut-SIMMONDS               | 3    |
| 8    | 77 11 160 788   | Butée AP                   | 1    |
| 9    | 77 11 162 841   | Cale de butée embrayage AP | 1    |
| 10   | 77 11 160 375   | O ring Ø6x1.5              | 1    |
| 11   | 77 11 160 252   | Hose                       | 1    |
| 13   | 77 11 160 861   | Tuyau entrée butée         | 1    |
| 14   | 77 11 160 862   | Tuyau sortie butée         | 1    |
| 16   | 77 01 041 200   | Dose de graisse 1g         | 1    |
| 17   | 77 11 162 925   | Emetteur embrayage         | 1    |
| 18   | 77 11 163 785   | Kit butée embrayage        | 1    |



janv.-2014



RENAULT SPORT

20.00





# TWINGO R2

# R2

# 21.00

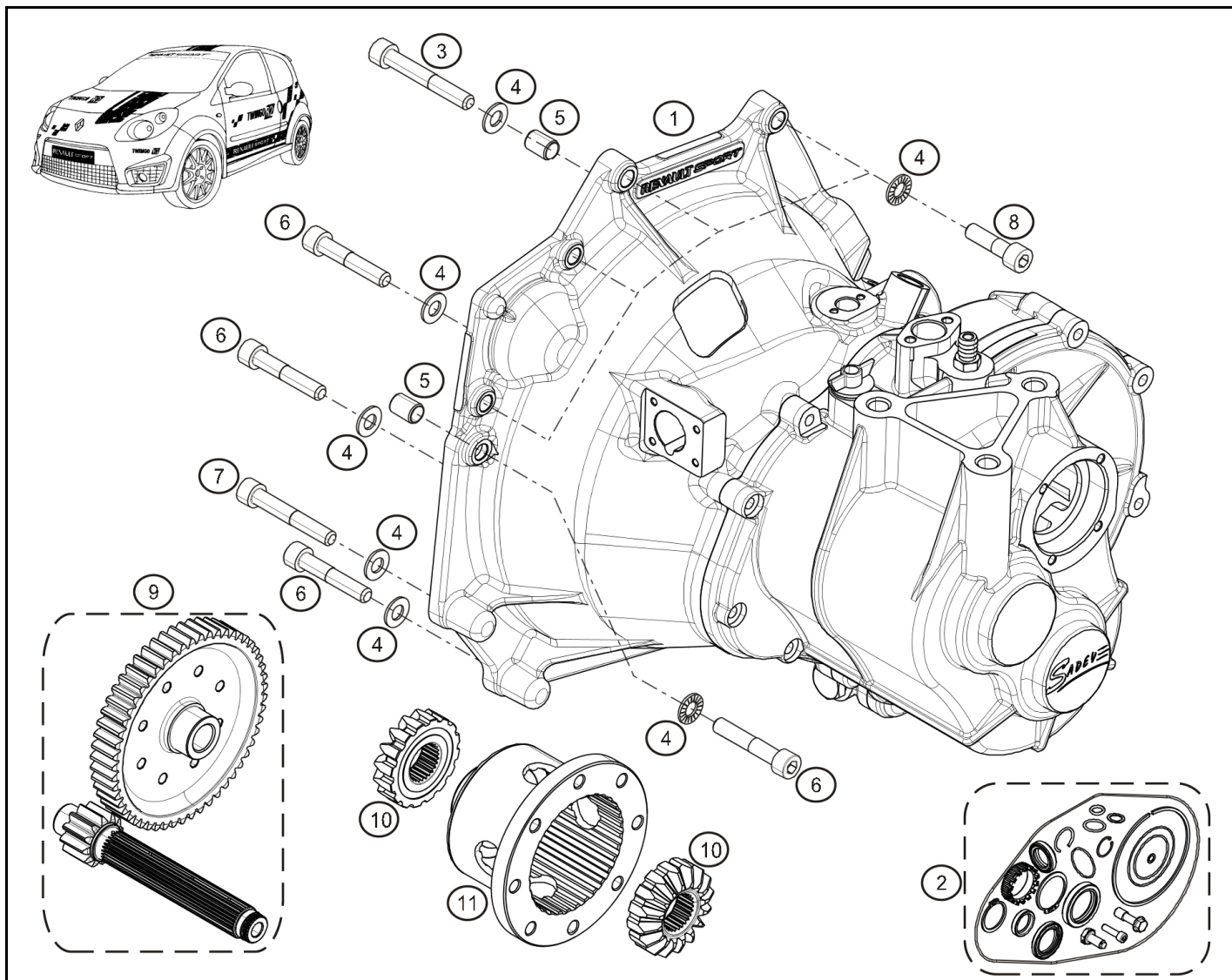

| Rep. | Reference     | Description                            | Coef |
|------|---------------|--|------|
| 1    | 77 11 162 862 | Boîte de vitesses (couple 12x57) court | 1    |
|      | 77 11 162 658 | Boîte de vitesses (couple 12x53) long  | 1    |
| 2    | 77 11 163 858 | Pochette de révision Twingo R2         | 1    |
| 3    | 77 11 162 647 | CHS Bolt M10-70 cl:12.9                | 1    |
| 4    | 77 11 156 944 | Washer Ø10x20 ép:1.6                   | 10   |
| 5    | 77 05 010 261 | Dowel Gearbox/Engine                   | 2    |
| 6    | 77 11 156 961 | CHS Bolt M10x150-55                    | 4    |
| 7    | 77 11 154 741 | CHS Bolt M10-65                        | 1    |
| 8    | 77 11 156 932 | CHS Bolt M10-37                        | 4    |
| 9    | 77 11 162 830 | Couple 12X57 court - petites canelures | 1    |
|      | 77 11 162 863 | Couple 12X53 long - petites canelures  | 1    |
|      | 77 11 167 609 | Couple 12X57 court - grosses canelures | 1    |
|      | 77 11 167 608 | Couple 12X53 long - grosses canelures  | 1    |
| 10   | 77 11 163 837 | Sun 26 dents                           | 2    |
| 11   | 77 11 163 838 | Boîtier d'autobloquant cannelé         | 1    |



janv.-2014



RENAULT SPORT

21.00



# TWINGO R2



## 21.05



# EVO

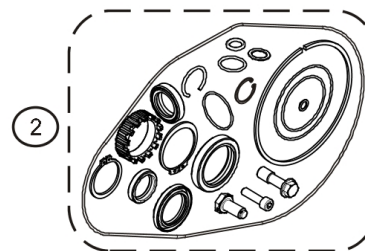
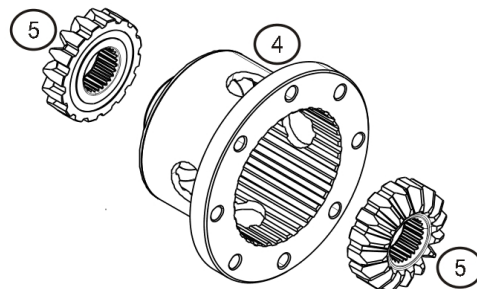
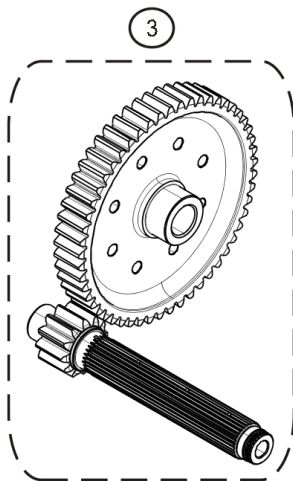
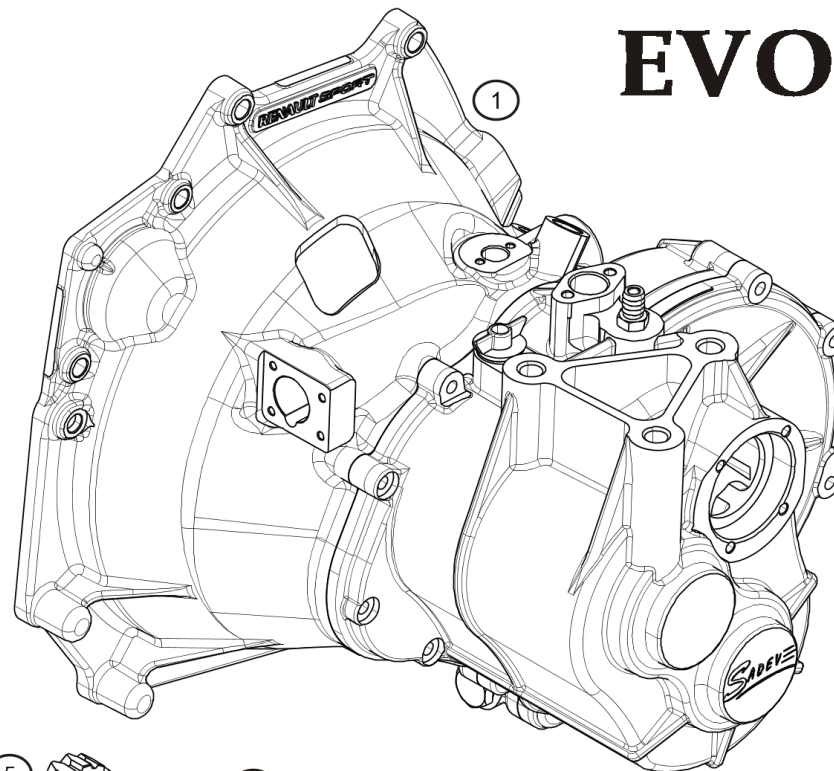

| Rep. | Reference     | Description                                | Coef |
|------|---------------|--|------|
| 1    | 77 11 167 607 | BV SADEV Couple 12x57 "court"              | 1    |
|      | 77 11 167 554 | BV SADEV Couple 12x53 "long"               | 1    |
| 2    | 77 11 163 858 | Pochette de révision Twingo R2             | 1    |
| 3    | 77 11 167 609 | Couple 12X57 court - grosses cannelures    | 1    |
|      | 77 11 167 608 | Couple 12X53 long - grosses cannelures     | 1    |
| 4    | 77 11 167 635 | Boitier autobloquant nu grosses cannelures | 1    |
| 5    | 77 11 167 636 | Planetaire grosses cannelures              | 2    |



RENAULT SPORT

juin-2012



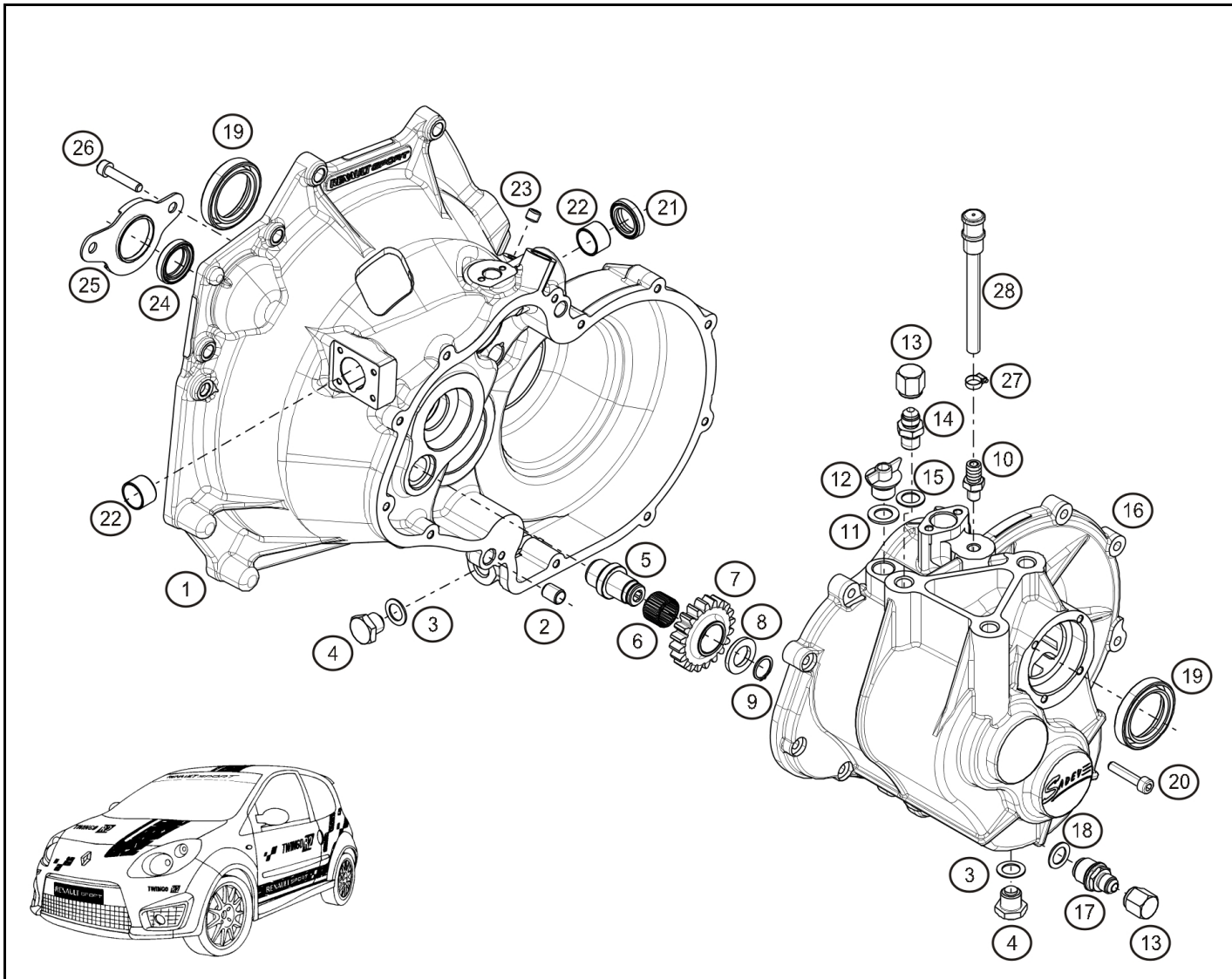

| Rep. | Reference     | Description                             | Coef |
|------|---------------|---|------|
| 1    | 77 11 163 831 | Carter d'embrayage usiné équipé         | 1    |
| 2    | 77 11 163 822 | Dowel pin Ø12                           | 2    |
| 3    | 77 11 162 368 | Copper Washer 16                        | 2    |
| 4    | 77 11 163 818 | Bouchon de vidange + aimant             | 2    |
| 5    | 77 11 163 853 | Axe de renvoi de marche arrière         | 1    |
| 6    | 77 11 162 288 | Cage à aiguilles 20 x 24 x 17           | 1    |
| 7    | 77 11 163 848 | Renvoi de marche arrière 12-19          | 1    |
| 8    | 77 11 163 852 | Bague de renvoi de marche arrière       | 1    |
| 9    | 01 00 601 020 | Circlips-ext. Ø18                       | 1    |
| 10   | 77 11 163 841 | Raccord de mise à l'air                 | 1    |
| 11   | 82 00 201 381 | Seal                                    | 1    |
| 12   | 77 03 075 180 | Filler cap                              | 1    |
| 13   | 77 11 162 375 | Cap                                     | 1    |
| 14   | 77 11 162 377 | Adaptator                               | 1    |
| 15   | 77 11 162 370 | Copper Washer 14                        | 1    |
| 16   | 77 11 163 832 | Carter cassette renforcé                | 1    |
| 17   | 77 11 162 376 | Fitting                                 | 1    |
| 18   | 77 11 162 369 | Copper Washer 20                        | 1    |
| 19   | 77 11 162 291 | Joint double lèvres viton Ø 40 x 62 x 7 | 1    |
| 20   | 77 11 162 296 | CHS Bolt M7-30 cl:10.9 zingué noir      | 12   |
| 21   | 77 11 162 236 | Lip seal Ø20X32X7                       | 1    |
| 22   | 01 01 202 004 | Permaglide bush                         | 2    |
| 23   | 77 11 162 298 | Screw Hc M10x100-8 à bout plat cl:10.9  | 1    |
| 24   | 77 11 162 290 | Joint double lèvres viton Ø24x36x7      | 1    |
| 25   | 77 11 162 840 | Cale de butée embrayage série           | 1    |
| 26   | 77 11 162 293 | CHS Bolt M8-30 cl:8.8 zingué noir       | 2    |
| 27   | 77 01 407 072 | Adjustable clamp 11-19                  | 1    |
| 28   | 77 11 160 737 | Reniflard mise à l'air libre            | 1    |



janv.-2012



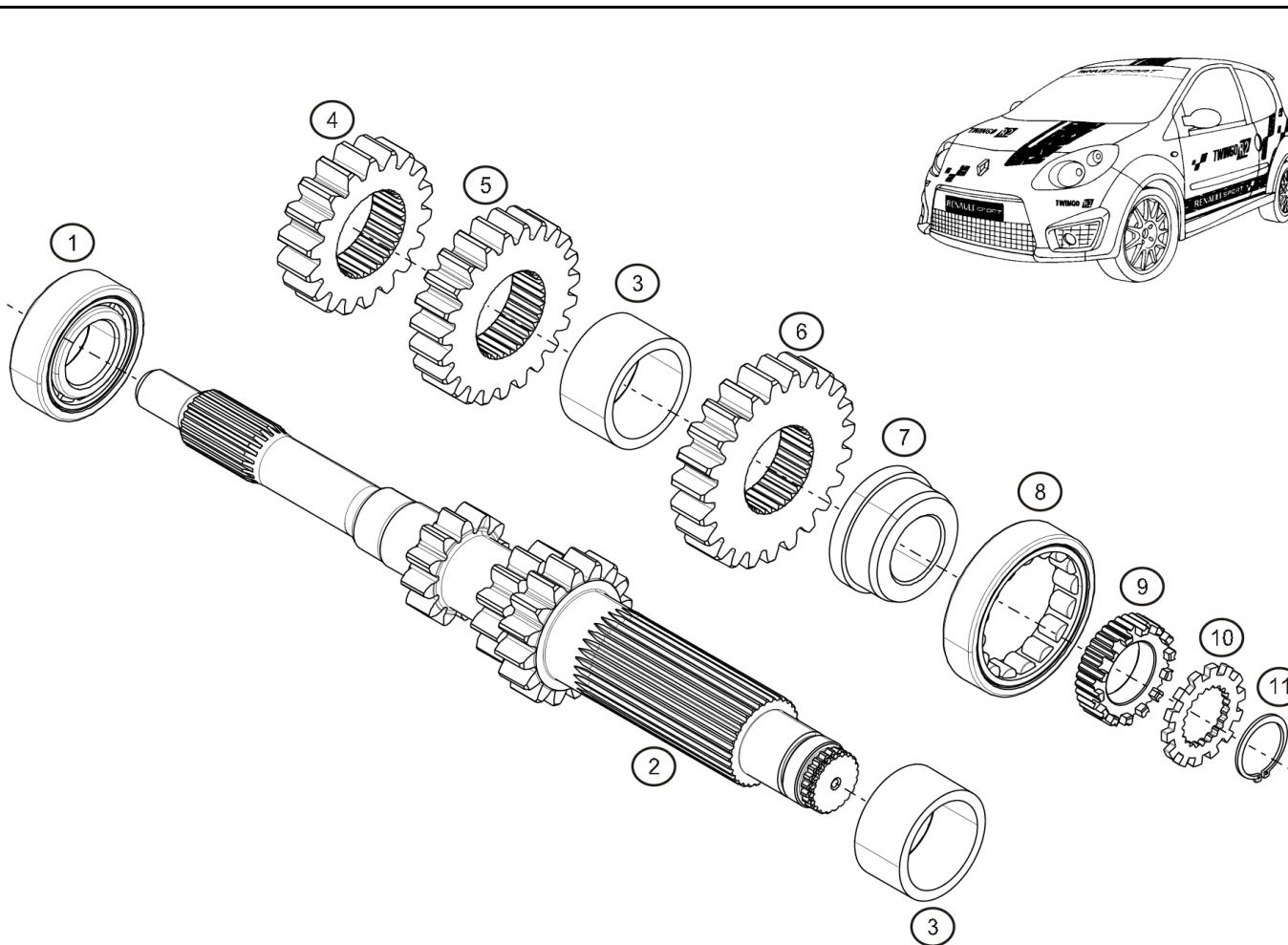

| Rep. | Reference     | Description                              | Coef |
|------|---------------|--|------|
| 1    | 77 11 162 409 | Roulement NJ 205 ECP                     | 1    |
| 2    | 77 11 163 857 | Rapport 1-2 12/36-16/34                  | 1    |
| 3    | 77 11 163 844 | Entretoise primaire                      | 2    |
| 4    | 77 11 162 378 | Gear ratio 3ème 17/28                    | 1    |
| 5    | 77 11 162 379 | Gear ratio 4ème 20/27                    | 1    |
| 6    | 77 11 163 817 | Gear ratio 5ème 21/24                    | 1    |
| 7    | 77 11 163 825 | Bague de roulement de primaire<br>NU1007 | 1    |
| 8    | 01 00 103 012 | Bearing NU-1007 ECP                      | 1    |
| 9    | 77 11 163 823 | Primary shaft nut                        | 1    |
| 10   | 77 11 163 824 | Rondelle frein de primaire               | 1    |
| 11   | 77 11 162 372 | Circlips-Exterior Ø22                    | 1    |







# TWINGO R2



## 21.30

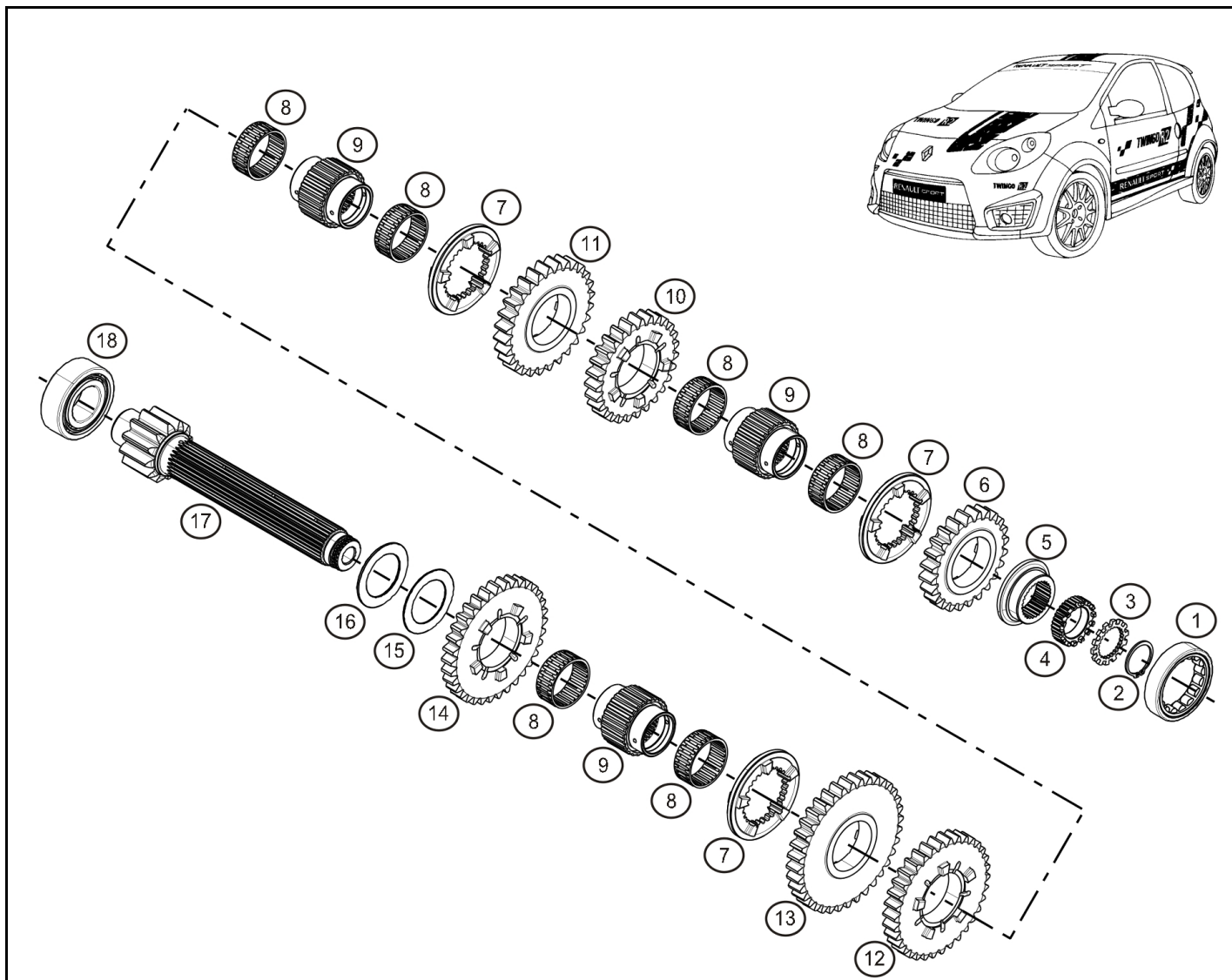

| Rep. | Reference     | Description                            | Coef |
|------|---------------|--|------|
| 1    | 01 00 103 012 | Bearing NU-1007 ECP                    | 1    |
| 2    | 77 11 162 371 | Circlips-Exterior Ø27                  | 1    |
| 3    | 77 11 163 826 | Rondelle frein de secondaire           | 1    |
| 4    | 77 11 163 843 | Secondary shaft nut                    | 1    |
| 5    | 77 11 163 827 | Bague de roulement petites canelures   | 1    |
| 6    | 77 11 163 817 | Gear ratio 5ème 21/24                  | 1    |
| 7    | 77 11 163 835 | Sliding ring 5 crabots                 | 3    |
| 8    | 77 11 156 728 | Needle roller bearing                  | 6    |
| 9    | 77 11 163 828 | Support baladeur petites canelures     | 3    |
| 10   | 77 11 162 379 | Gear ratio 4ème 20/27                  | 1    |
| 11   | 77 11 162 378 | Gear ratio 3ème 17/28                  | 1    |
| 12   | 77 11 163 834 | Wheel of 2ème 34 dents (16x34)         | 1    |
| 13   | 77 11 163 833 | Wheel of 1ère 36 dents (12x36)         | 1    |
| 14   | 77 11 163 836 | Roue de marche arrière 34 dents        | 1    |
| 15   | 77 11 163 846 | Thrust washer                          | 1    |
| 16   | 77 11 163 845 | Rondelle d'appui acier                 | 1    |
| 17   | 77 11 162 830 | Couple 12X57 court - petites canelures | 1    |
|      | 77 11 162 863 | Couple 12X53 long - petites canelures  | 1    |
|      | 77 11 167 609 | Couple 12X57 court - grosses canelures | 1    |
|      | 77 11 167 608 | Couple 12X53 long - grosses canelures  | 1    |
| 18   | 77 11 162 287 | Roulement NJ 2206 ECP                  | 1    |



mai-2011



RENAULT SPORT



# TWINGO R2



## 21.40

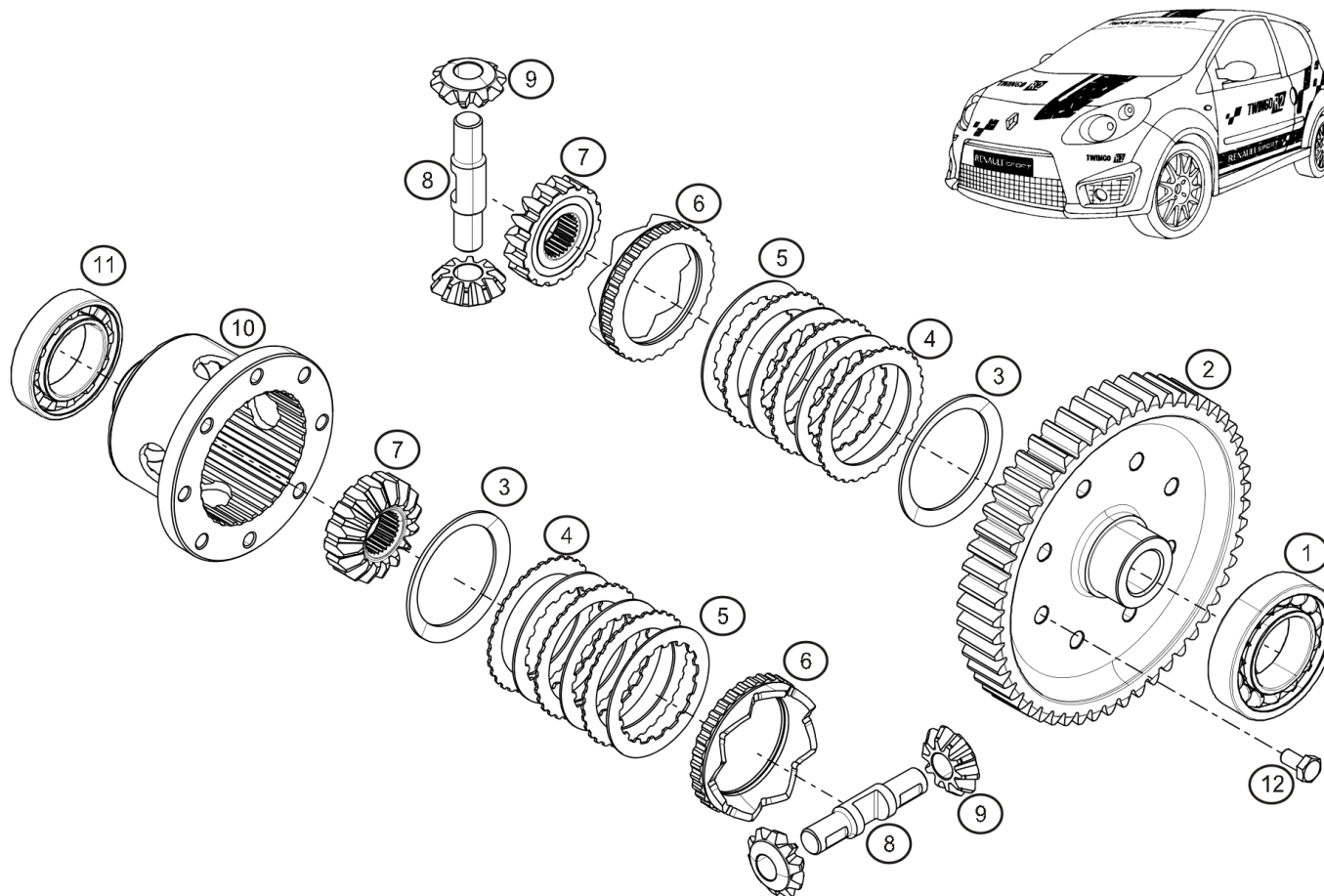

| Rep. | Reference     | Description  | Coef |
|------|---------------|--|------|
| 1    | 77 11 162 230 | Bearing 6209   | 1    |
| 2    | 77 11 162 830 | Couple 12X57 court - petites canelures               | 1    |
|      | 77 11 162 863 | Couple 12X53 long - petites canelures                | 1    |
|      | 77 11 167 609 | Couple 12X57 court - grosses canelures               | 1    |
|      | 77 11 167 608 | Couple 12X53 long - grosses canelures                | 1    |
| 3    | 77 11 162 281 | = 1.50   | 2    |
| 4    | 01 01 903 071 | Disc-Smooth ép:1.45mm                                | 6    |
| 5    | 01 01 401 086 | Friction disc ép:1.5mm                               | 6    |
| 6    | 77 11 163 842 | Jeu de 2 plateaux d'autobloquant (23°/85° - 23°/65°) | 1    |
| 7    | 77 11 163 837 | Sun 26 dents   | 2    |
|      | 77 11 167 636 | Planétaire grosses canelures                         | 2    |
| 8    | 77 11 163 819 | Axe de satellite                                     | 2    |
| 9    | 77 11 163 821 | Satellite d'autobloquant avant                       | 4    |
| 10   | 77 11 163 838 | Boîtier d'autobloquant cannelé                       | 1    |
|      | 77 11 167 635 | Boîtier autobloquant nu grosses canelures            | 1    |
| 11   | 77 11 162 419 | Ball bearing 6009                                    | 1    |
| 12   | 77 11 162 367 | H Bolt M10-20 cl:10.9 brut                           | 8    |



janv.-2014



RENAULT SPORT

21.40



# TWINGO R2



## 21.50

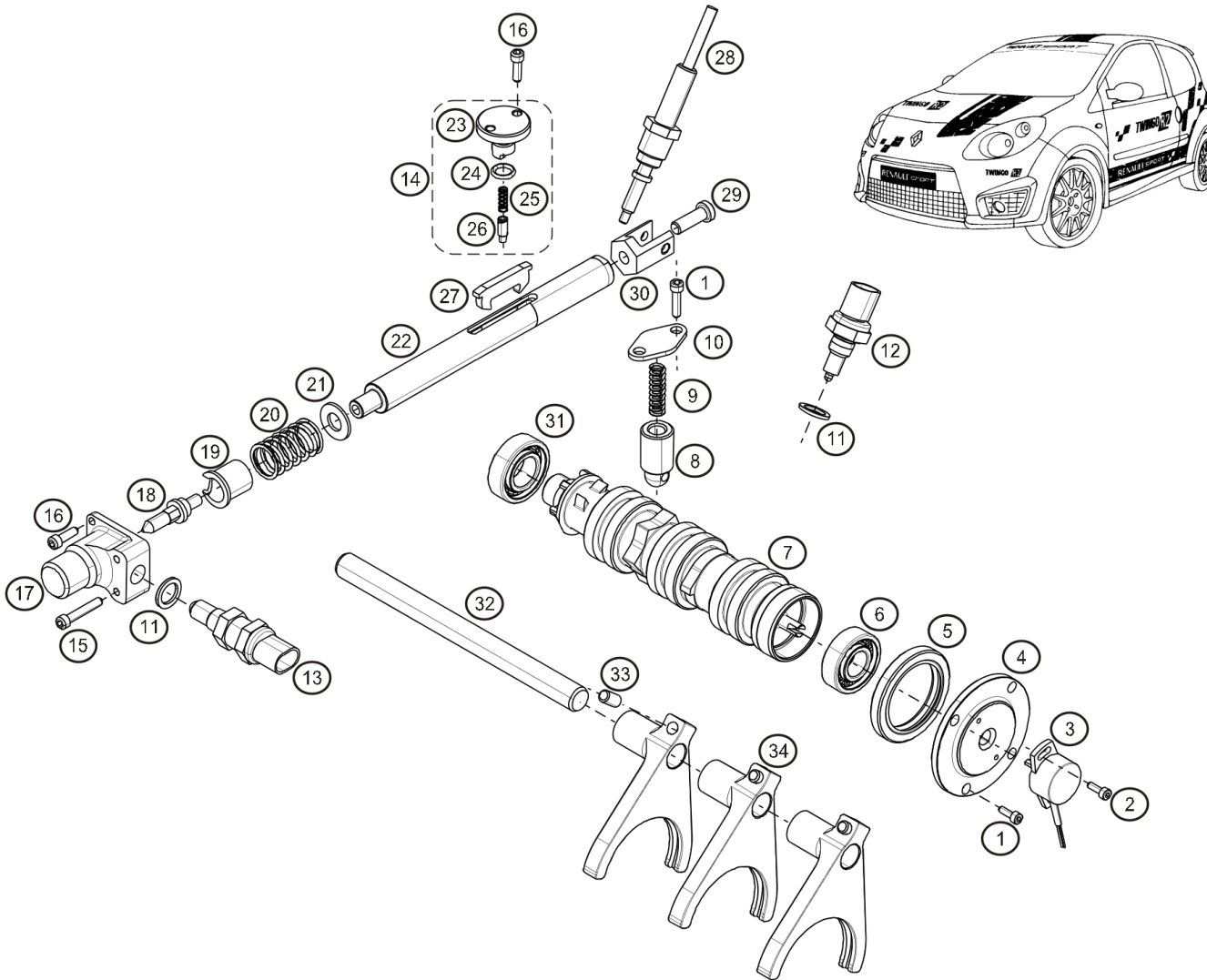

| Rep. | Reference     | Description                              | Coef |
|------|---------------|--|------|
| 1    | 77 11 162 294 | CHS Bolt M7-20 cl:10.9 zingué noir       | 1    |
| 2    | 77 11 162 295 | CHS Bolt M4-12 cl:12.9 zingué noir       | 1    |
| 3    | 77 11 163 839 | Capteur rotatif sans contact             | 1    |
| 4    | 77 11 163 829 | Flasque support potentiomètre            | 1    |
| 5    | 77 11 162 289 | Joint double lèvres nitrile Ø45x62x8     | 1    |
| 6    | 77 11 162 417 | Ball bearing 6203 2RS                    | 1    |
| 7    | 77 11 163 820 | Barillet inversé pour potar              | 1    |
| 8    | 77 11 163 850 | Indexeur                                 | 1    |
| 9    | 77 11 162 373 | Ressort d'indexage 1                     | 1    |
| 10   | 77 11 163 849 | Plaque indexeur                          | 1    |
| 11   | 77 11 156 776 | Powershift shim                          | 2    |
| 12   | 77 00 422 630 | Contacteur "orange"                      | 1    |
| 13   | 77 11 162 256 | Capteur changement de vitesse            | 1    |
| 14   | 77 11 163 851 | Guide de poussoir équipé                 | 1    |
| 15   | 77 11 162 292 | CHS Bolt M5-30 cl:8.8 zingué noir        | 1    |
| 16   | 77 11 162 297 | CHS Bolt M5-16 cl:10.9 zingué noir       | 1    |
| 17   | 77 11 156 777 | Closing block                            | 1    |
| 18   | 77 11 162 251 | Verrou axe de selecteur                  | 1    |
| 19   | 77 11 162 250 | Coussinet axe de selecteur               | 1    |
| 20   | 01 00 801 027 | Selector spring                          | 1    |
| 21   | 77 11 162 248 | Rondelle axe de selecteur                | 1    |
| 22   | 77 11 162 244 | Axe de selection                         | 1    |
| 23   | 01 09 019 505 | Guide poussoir                           | 1    |
| 24   | 01 00 201 017 | O ring Ø10x2.5                           | 1    |
| 25   | 01 00 801 026 | Dual rocker spring                       | 1    |
| 26   | 01 00 077 110 | Poussoir cliquet double                  | 1    |
| 27   | 77 11 162 245 | Double ratchet                           | 1    |
| 28   | 77 11 162 442 | Cable cde point mort                     | 1    |
| 29   | 77 11 162 299 | Cap head screw M8-25 cl:10.9 zingué noir | 1    |
| 30   | 77 11 163 830 | Clevis-Gearshift rod                     | 1    |
| 31   | 01 00 101 004 | Ball bearing 6004                        | 1    |
| 32   | 77 11 163 847 | Fork rod                                 | 1    |
| 33   | 77 11 156 281 | Gear lever                               | 1    |
| 34   | 77 11 163 840 | Complete fork                            | 1    |



mai-2011



RENAULT SPORT





# TWINGO R2



## 21.90

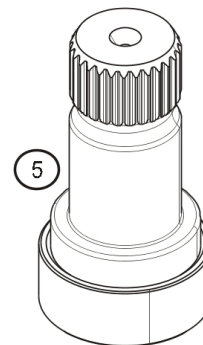
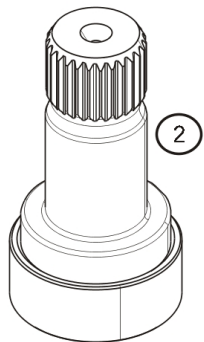
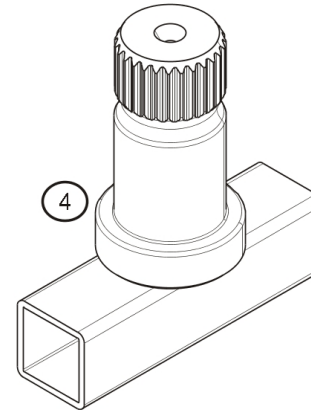
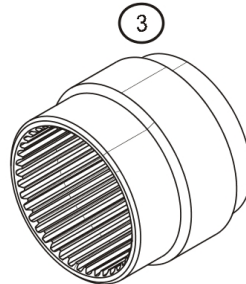
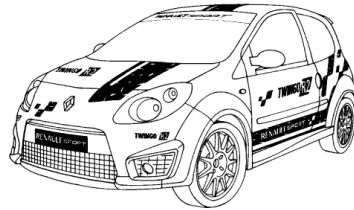
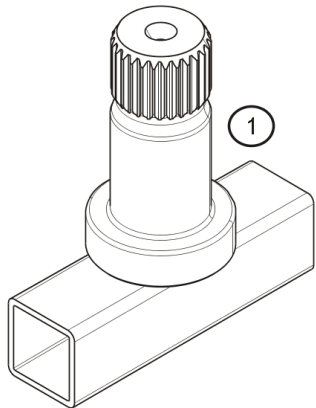

| Rep. | Reference     | Description                               | Coef |
|------|---------------|---|------|
| 1    | 77 11 163 854 | Outil de précharge fixe                   | 1    |
| 2    | 77 11 163 855 | Outil de précharge mobile                 | 1    |
| 3    | 77 11 163 856 | Clef d'écrou de primaire et secondaire    | 1    |
| 4    | 77 11 163 984 | Outil de précharge fixe - grosse tulipe   | 1    |
| 5    | 77 11 163 983 | Outil de précharge mobile - grosse tulipe | 2    |



RENAULT SPORT

janv.-2014



RENAULT



**TWINGO R2**

**R2**

**29.00**

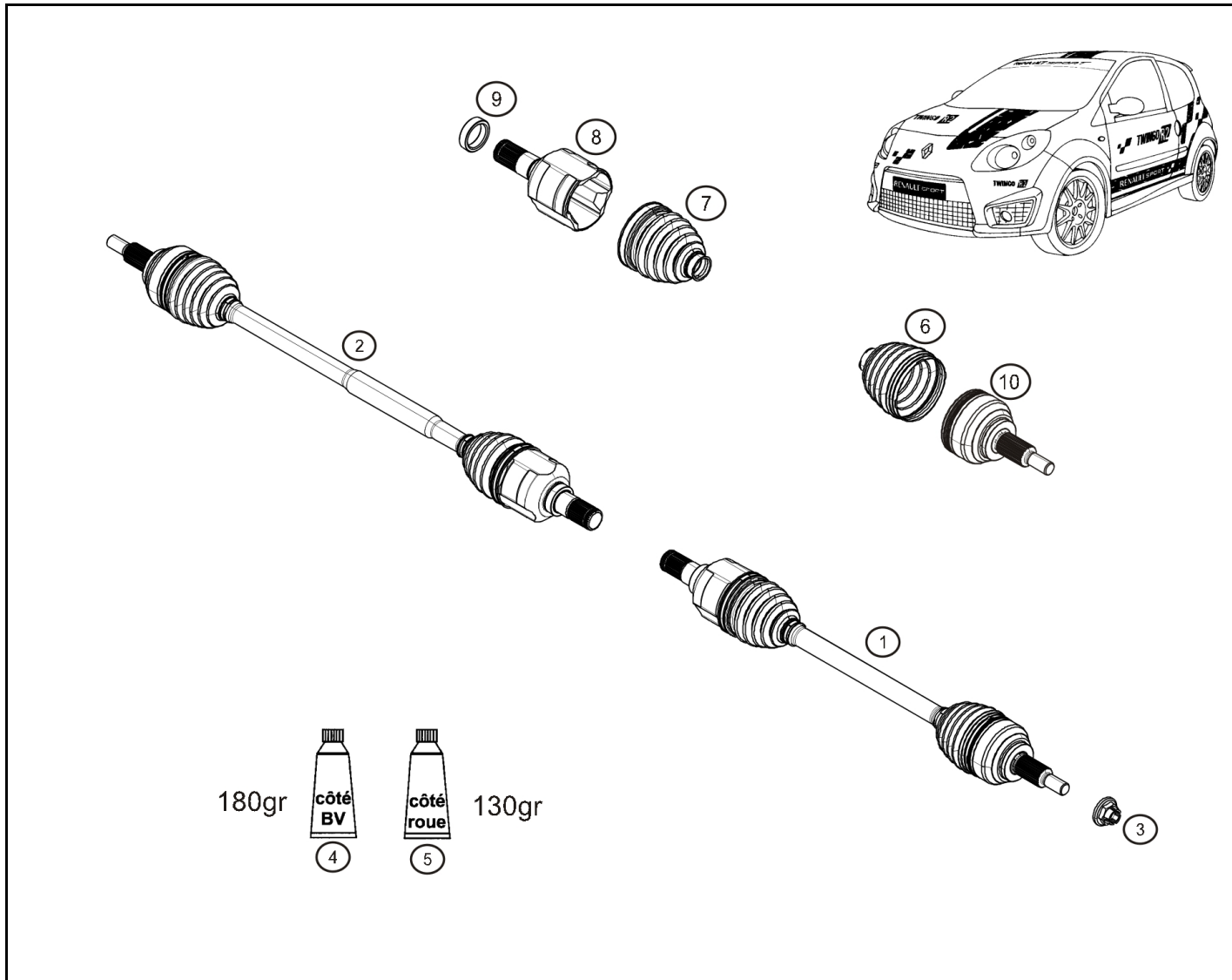

| Rep. | Reference     | Description                           | Coef |
|------|---------------|---------------------------------------|------|
| 1    | 77 11 167 299 | Transmission G - renforcée            | 1    |
| 2    | 77 11 167 298 | Transmission D - renforcée            | 1    |
| 3    | 77 00 422 361 | Drivesaft nut                         | 2    |
| 4    | 77 11 162 392 | Graisse coté BV NTN                   | 2    |
| 5    | 77 11 162 391 | Graisse coté roue NTN                 | 2    |
| 6    | 77 11 162 994 | Gaitor-Wheel side                     | 2    |
| 7    | 77 11 162 995 | Gaitor-Gearbox side                   | 2    |
| 8    | 77 11 167 303 | Tulipe                                | 2    |
| 9    | 77 11 162 703 | Frete SADEV EP=12 pour transmission D | 1    |
| 10   | 77 11 167 350 | Bol de roue                           | 2    |



janv.-2014



RENAULT SPORT

**29.00**



**TWINGO R2**



**29.05**

**EVO**

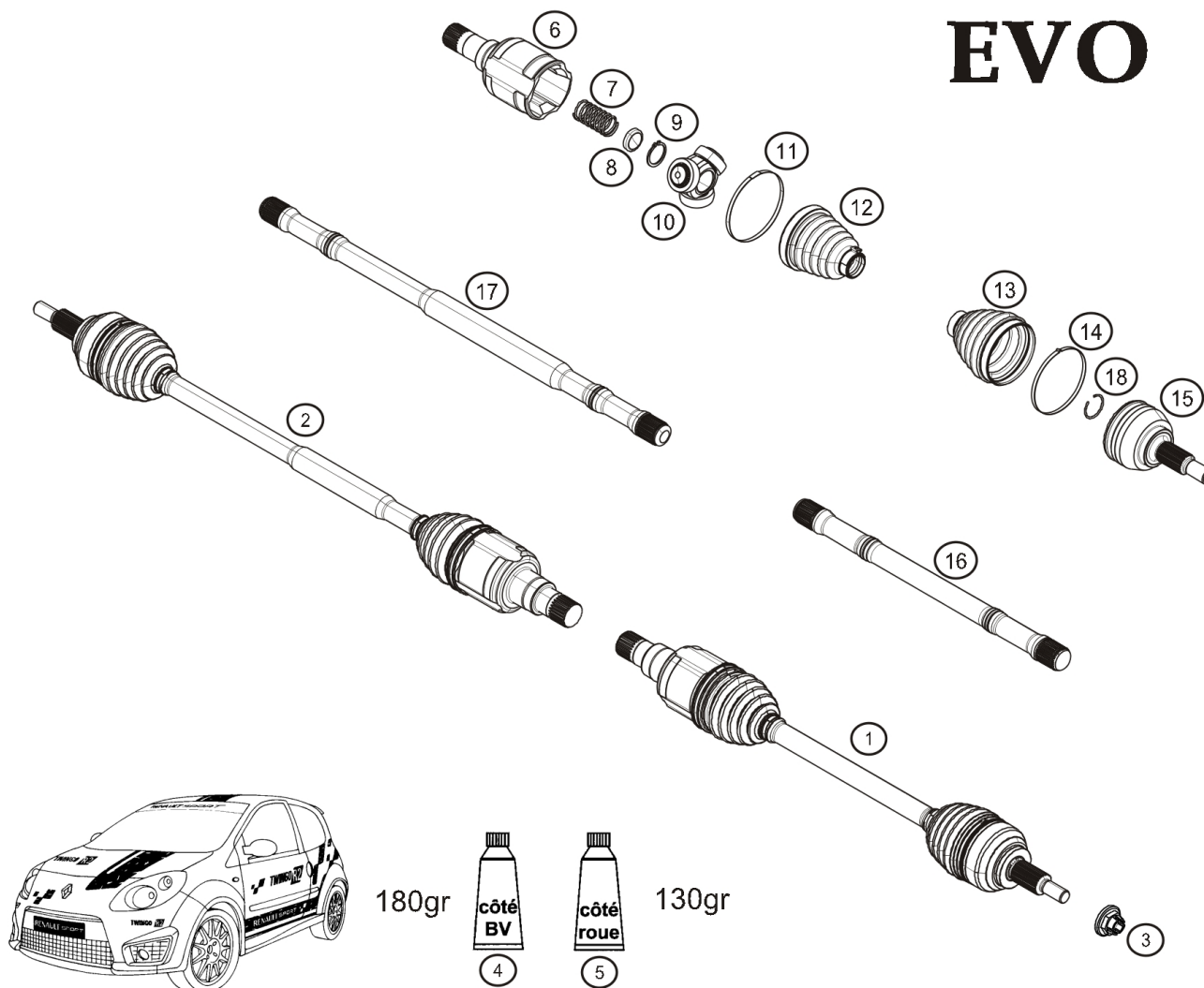

| Rep. | Reference     | Description                          | Coef |
|------|---------------|--------------------------------------|------|
| 1    | 77 11 167 551 | Transmission AVG Assemblée Renforcée | 1    |
| 2    | 77 11 167 550 | Transmission AVD Assemblée Renforcée | 1    |
| 3    | 77 00 422 361 | Drivesaft nut                        | 2    |
| 4    | 77 11 162 392 | Graisse coté BV NTN                  | 2    |
| 5    | 77 11 162 391 | Graisse coté roue NTN                | 2    |
| 6    | 77 11 167 553 | Tulipe G                             | 1    |
|      | 77 11 167 552 | Tulipe D                             | 1    |
| 7    | 77 11 167 344 | Spring                               | 2    |
| 8    | 77 11 155 456 | Coupelle NTN                         | 2    |
| 9    | 77 11 167 345 | Circlips                             | 2    |
| 10   | 77 11 167 346 | Tripode                              | 2    |
| 11   | 77 11 167 624 | Collier de serrage Inox Ø80x10-1     | 2    |
| 12   | 77 11 167 347 | Soufflet coté BV                     | 2    |
| 13   | 77 11 167 348 | Soufflet coté roue                   | 2    |
| 14   | 77 11 167 625 | Collier de serrage Inox Ø87.5x10-1   | 2    |
| 15   | 77 11 167 350 | Bol de roue                          | 2    |
| 16   | 77 11 167 603 | Barreau G                            | 1    |
| 17   | 77 11 167 604 | Barreau D                            | 1    |
| 18   | 77 11 167 349 | Jonc                                 | 2    |



RENAULT SPORT

janv.-2014



**29.05**



# TWINGO R2



## 31.00

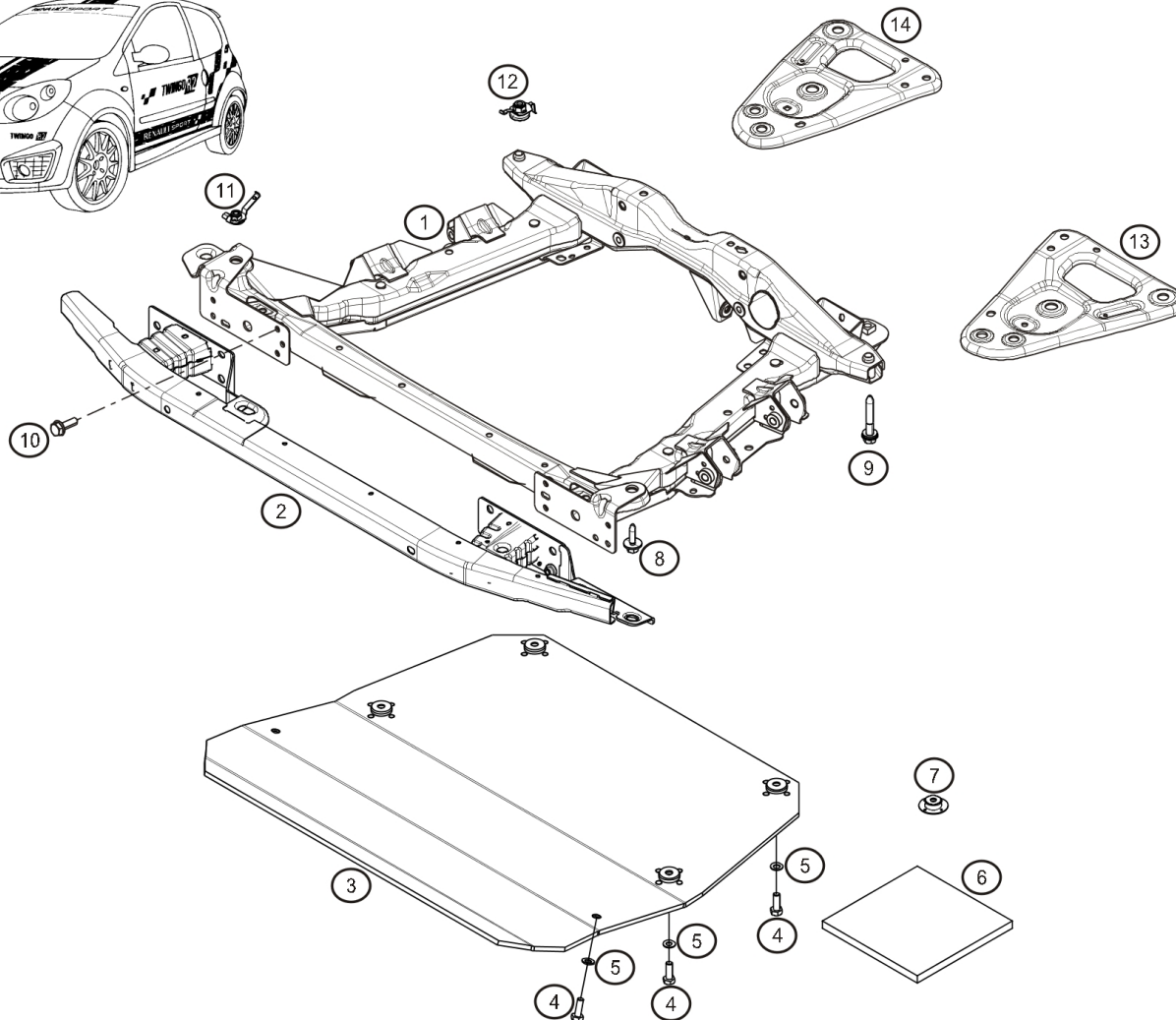

| Rep. | Reference     | Description                               | Coef |
|------|---------------|---|------|
| 1    | 77 11 167 489 | Subframe R2                               | 1    |
| 2    | 77 11 162 921 | Crossmember-Front                         | 1    |
| 3    | 77 11 162 663 | Carénage épaisseur 8 mm                   | 1    |
| 4    | 77 11 160 465 | H Bolt M10-30                             | 6    |
| 5    | 77 11 156 944 | Washer Ø10x20 ép:1.6                      | 6    |
| 6    | 77 11 156 617 | Sheet of foam                             | 1    |
| 7    | 77 11 162 085 | Canon de centrage pour carénage<br>Ep:8mm | 4    |
| 8    | 77 03 602 187 | Vis H Emb RDL M10-40                      | 2    |
| 9    | 77 03 602 221 | Collar screw H M12                        | 2    |
| 10   | 77 03 602 211 | Collar screw H M8-25                      | 2    |
| 11   | 77 03 044 169 | Trapped nut M10                           | 2    |
| 12   | 77 03 044 201 | Nut                                       | 2    |
| 13   | 82 00 496 146 | Gousset choc G                            | 1    |
| 14   | 82 00 496 147 | Gousset choc D                            | 1    |



RENAULT SPORT

déc.-2013



31.00



# TWINGO R2

# R2

# 31.10

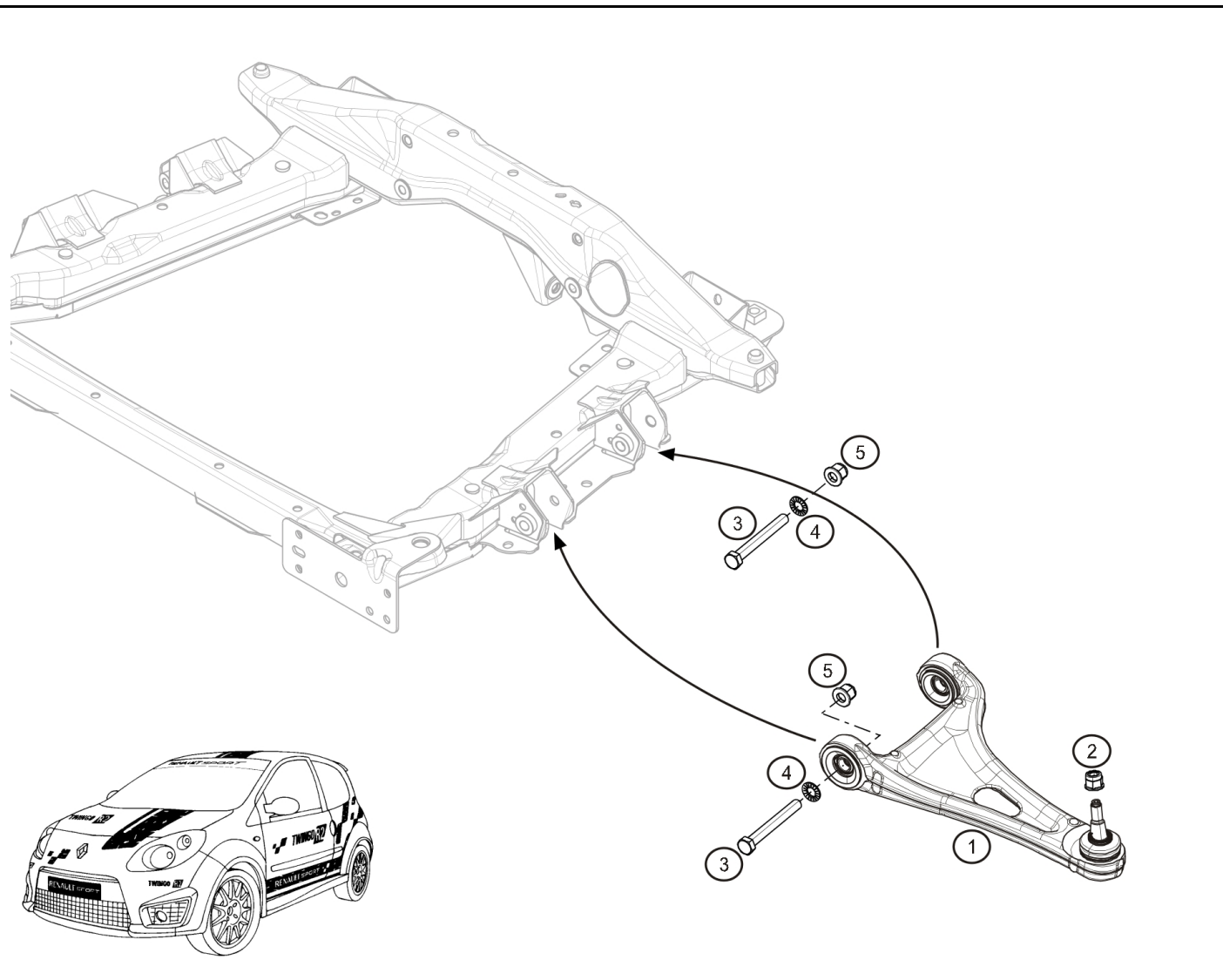

| Rep. | Reference     | Description                 | Coef |
|------|---------------|-----------------------------|------|
| 1    | 77 11 162 825 | Triangle origine G          | 1    |
|      | 77 11 162 826 | Triangle origine D          | 1    |
| 2    | 77 03 034 274 | Locknut M12x125             | 2    |
| 3    | 77 11 160 952 | Screw HM 12x175-100 CL 12.9 | 4    |
| 4    | 77 11 156 931 | Washer 12x24x1.8            | 4    |
| 5    | 77 03 034 248 | Ecrou frein H emb. M12      | 4    |



RENAULT SPORT

mars-2011





# TWINGO R2

# R2

# 31.11

## R2 EVO R2 TERRE

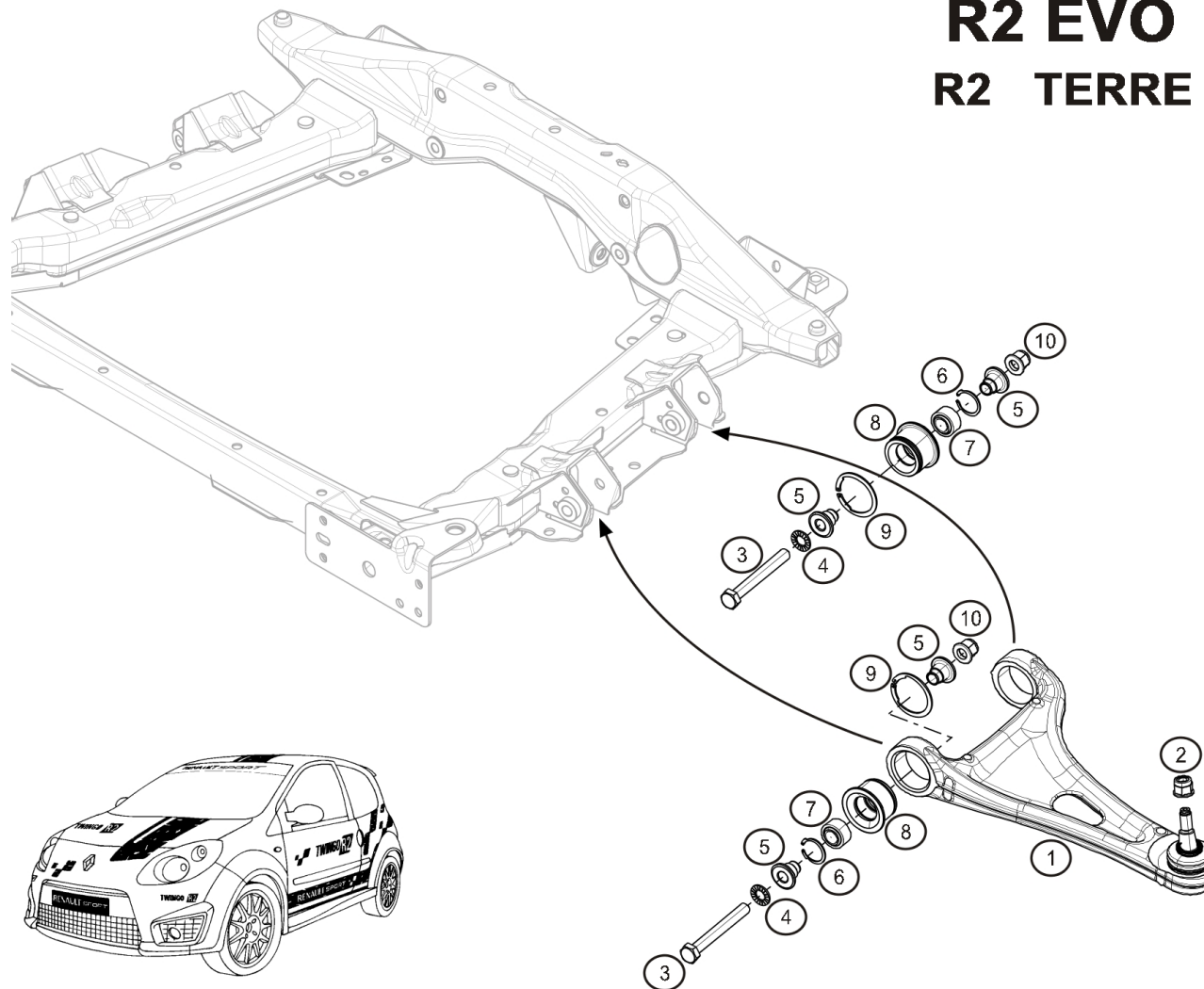

| Rep. | Reference       | Description                  | Coef |
|------|-----------------|------------------------------|------|
| 1    | ® 77 11 162 675 | Triangle G TERRE             | 1    |
|      | ® 77 11 162 676 | Triangle D TERRE             | 1    |
| 2    | 77 03 034 274   | Locknut M12x125              | 2    |
| 3    | 77 11 160 952   | Screw HM 12x175-100 CL 12.9  | 4    |
| 4    | 77 11 156 931   | Washer 12x24x1.8             | 4    |
| 5    | 77 11 162 694   | Entretoise Pt A et B         | 8    |
| 6    | 77 11 068 418   | Anneau inversé Ø30           | 4    |
| 7    | 77 11 128 370   | Rod end bearing              | 4    |
| 8    | 77 11 162 693   | Logement de rotule Pt A et B | 4    |
| 9    | 77 11 162 643   | Circlips-ext. Ø45            | 4    |
| 10   | 77 03 034 248   | Ecrou frein H emb. M12       | 4    |



RENAULT SPORT

janv.-2014



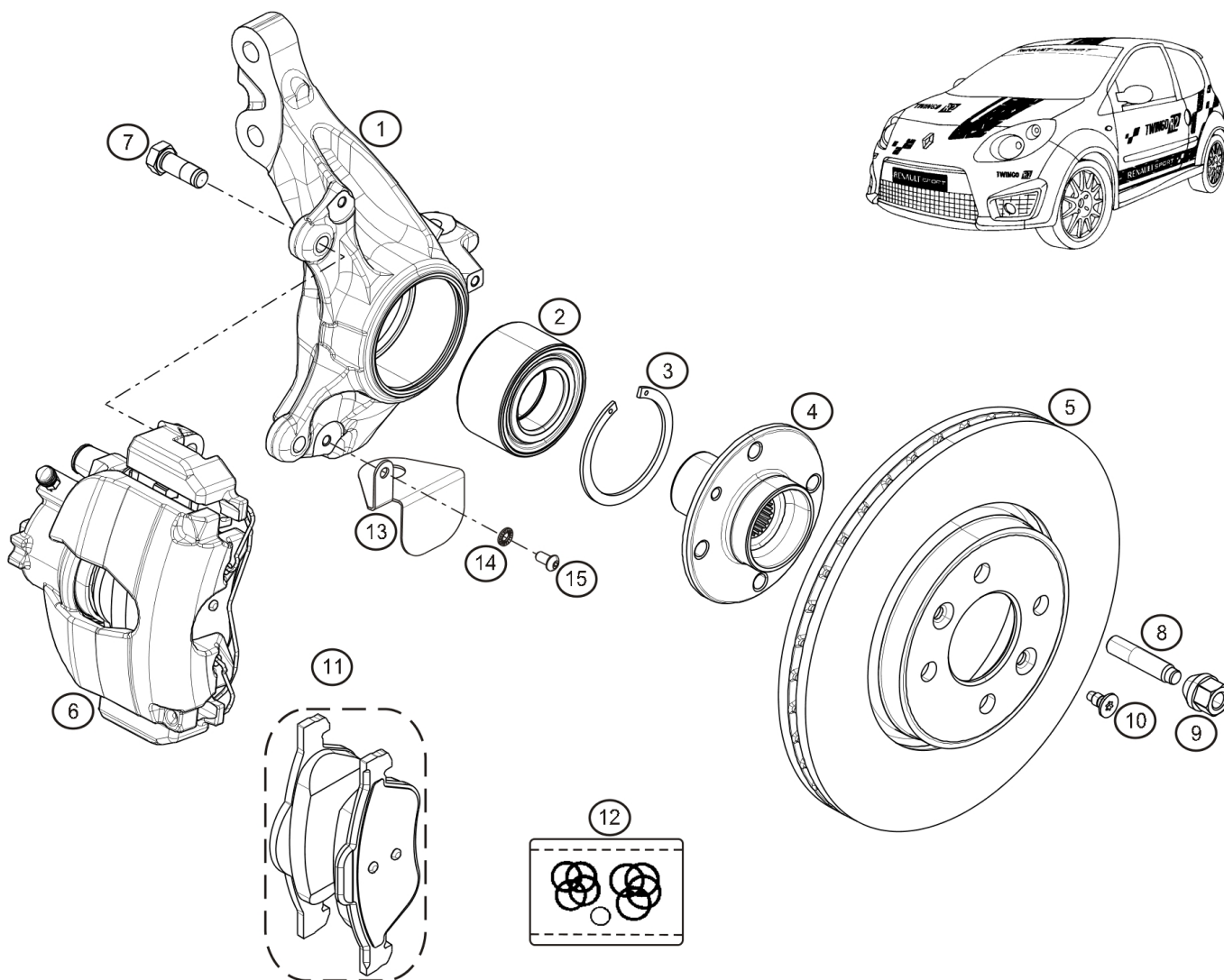

**TWINGO R2****31.40**

| Rep. | Reference     | Description                                 | Coef |
|------|---------------|---|------|
| 1    | 77 11 162 913 | Upright-Front LH                            | 1    |
|      | 77 11 162 914 | Upright-Front RH                            | 1    |
| 2    | 77 11 162 816 | Roulement de roue AV                        | 2    |
| 3    | 82 00 212 521 | Circlips de roulement de roue AV            | 2    |
| 4    | 77 11 162 817 | Moyeu de roue AV                            | 2    |
| 5    | 77 11 162 813 | Disque de frein AV Ø280                     | 2    |
| 6    | 77 11 162 815 | LH Front brake caliper                      | 1    |
|      | 77 11 162 814 | Etrier AVD                                  | 1    |
| 7    | 77 00 698 709 | H Bolt M12x125-30                           | 4    |
| 8    | 77 11 167 658 | Wheel stud                                  | 8    |
| 9    | 77 11 167 254 | Wheel nut M12x150-25 cone60°                | 8    |
| 10   | 77 03 004 128 | Screw FX M8x125-14 cl : 8.8                 | 4    |
| 11   | 77 11 162 804 | Plaquettes AV Asph "Carbonne lorraine" RC6  | 1    |
|      | 77 11 162 805 | Plaquettes AV Terre "Carbonne lorraine" RC5 | 1    |
| 12   | 41 12 000 02R | Coll joint                                  | 2    |
| 13   | 77 11 162 881 | Protection rotule G                         | 1    |
|      | 77 11 162 882 | Protection rotule D                         | 1    |
| 14   | 77 11 126 686 | Washer SPS Ø6                               | 2    |
| 15   | 77 11 129 246 | Vis CBHC M6-12                              | 2    |



avr.-2013



RENAULT SPORT





**TWINGO R2**

**R2**

**31.45**

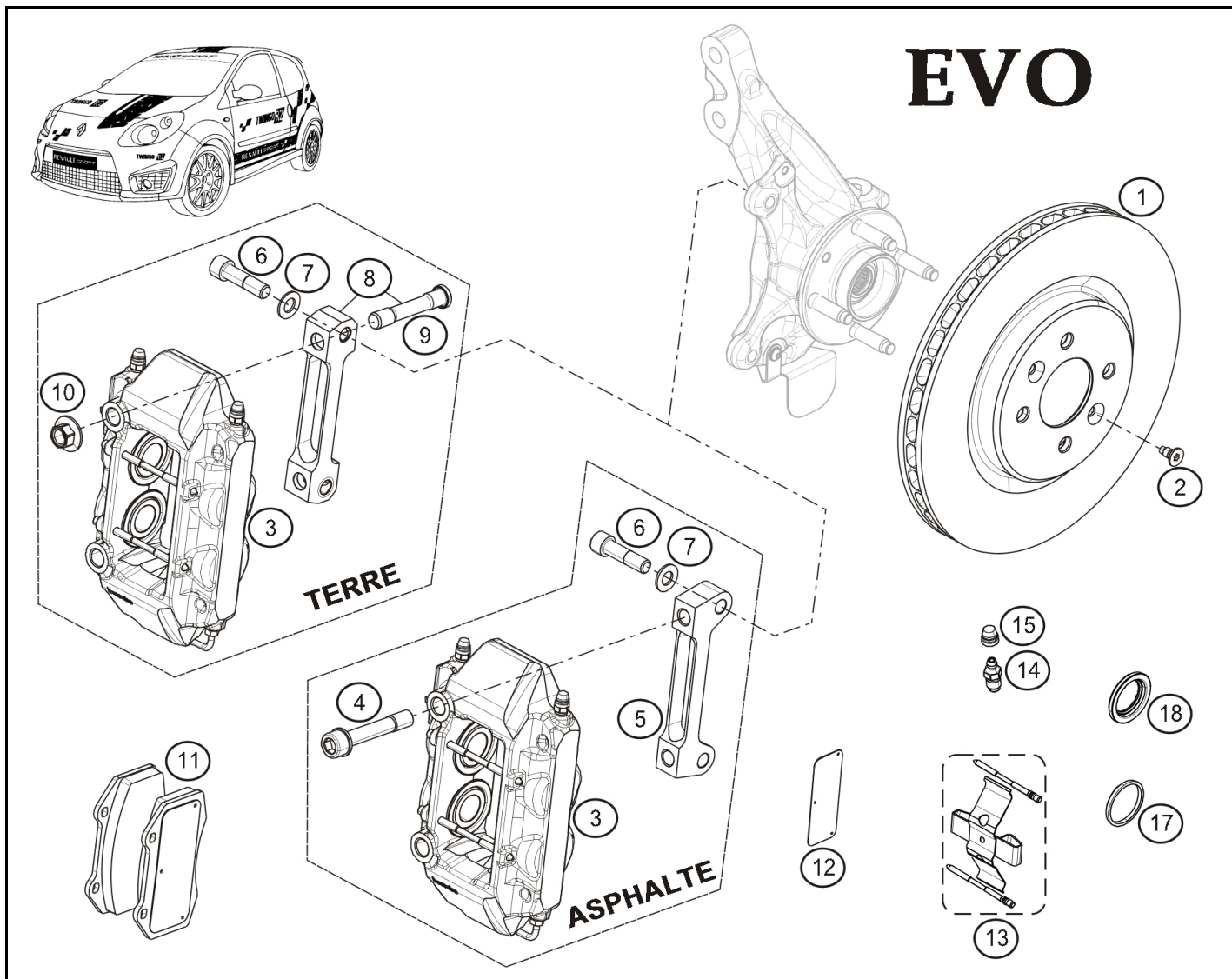

| Rep. | Reference     | Description  | Coef |
|------|---------------|--|------|
| 1    | 77 11 167 475 | Disque AVG AP Ø300X27  | 1    |
|      | 77 11 167 476 | Disque AVD AP Ø300x27  | 1    |
|      | 77 11 162 813 | Disque de frein AV Ø280  | 1    |
| 2    | 77 11 067 107 | FHS Bolt M8-15   | 4    |
| 3    | 77 11 167 539 | LH Front brake caliper   | 1    |
|      | 77 11 167 540 | Etrier AVD   | 1    |
| 4    | 77 11 167 479 | CHS Bolt M14x150-80  | 4    |
| 5    | 77 11 167 480 | Support étrier AV Asphalté                                       | 2    |
| 6    | 77 11 160 599 | CHS Bolt M12x125-45  | 4    |
| 7    | 77 11 156 931 | Washer 12x24x1.8   | 4    |
| 8    | 77 11 167 486 | Support étrier AV Terre assemblé                                 | 2    |
| 9    | 77 11 160 501 | Goujon fix. étrier   | 4    |
| 10   | 77 03 033 141 | Ecrou à embase M14x150   |      |
| 11   | 77 11 160 914 | Plaquettes AV Carbonne lorraine RLT04                            | 1    |
|      | 77 11 162 468 | Plaquettes AV "Carbone Métal"                                    | 1    |
| 12   | 77 11 167 236 | Collection de 4 plaques d'isolation thermique pour plaquettes AV | 1    |
| 13   | 77 11 160 981 | Kit ressort + axes de plaquettes                                 | 2    |
| 14   | 77 11 160 985 | Bleed screw  | 4    |
| 15   | 77 11 160 983 | Capuchon cache poussière   | 4    |
| 17   | 77 11 160 982 | Kit 4 joints d'étanchéité  | 2    |
| 18   | 77 11 160 984 | Soufflet cache poussière   | 8    |



avr.-2013



RENAULT SPORT

31.45

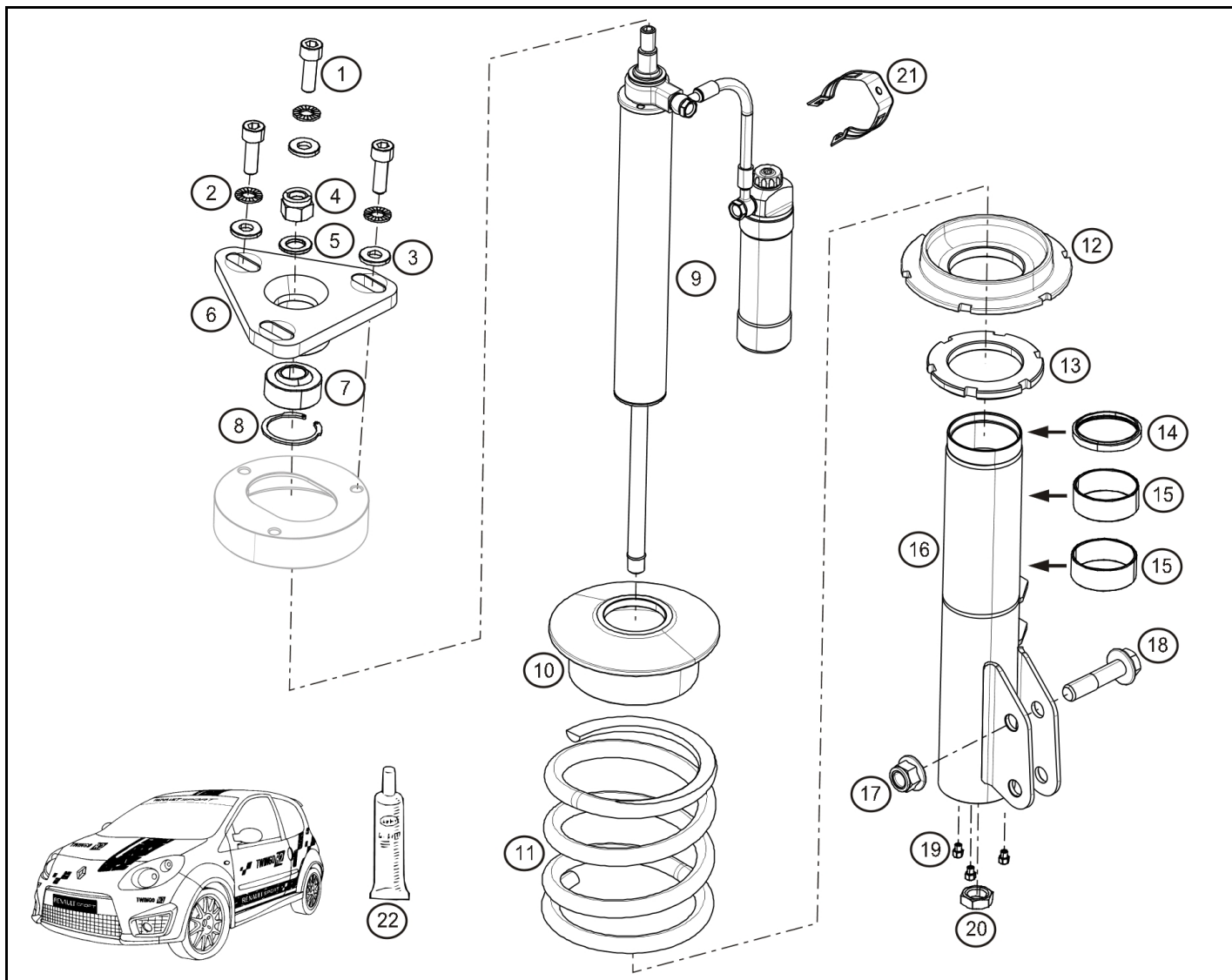
**TWINGO R2****R2****32.00**

| Rep. | Reference       | Description                                    | Coef |
|------|-----------------|--|------|
| 1    | 77 11 156 933   | CHS Bolt M10-30 cl.12.9                        | 6    |
| 2    | 77 11 156 944   | Washer Ø10x20 ép:1.6                           | 6    |
| 3    | 77 03 053 341   | Plain washer Ø10x26x3                          | 6    |
| 4    | 77 11 160 875   | Nut M14 fix. Pt F                              | 2    |
| 5    | 77 11 160 701   | Plain washer 14x24 ép:2,5                      | 2    |
| 6    | 77 11 162 751   | Support Pt F réglable                          | 2    |
| 7    | 77 11 160 166   | Rod end bearing                                | 2    |
| 8    | 77 11 068 945   | Circlip Int Ø42x44.5x1.75                      | 2    |
| 9    | 77 11 162 653   | Amortisseur AV ASPH OHLINS                     | 2    |
|      | 77 11 162 655   | Amortisseur AV TERRE OHLINS                    | 2    |
| 10   | 77 11 129 438   | Spring seat-Upper                              | 2    |
| 11   | 77 11 162 790   | Ressort AV Asph 6.5daN/mm noir 3 bandes jaunes | 2    |
|      | 77 11 162 792   | Ressort AV Asph 7daN/mm noir 4 bandes jaunes   | 2    |
|      | 77 11 162 880   | Ressort AV "terre" 4daN/mm                     | 2    |
|      | 77 11 162 883   | Ressort AV "terre" 4.5daN/mm                   | 2    |
| 12   | 77 11 126 599   | Spring seat-Lower                              | 2    |
| 13   | 77 11 126 159   | Nut-Strut leg M62x1,5                          | 2    |
| 14   | 77 11 126 168   | Seal Bilstein                                  | 2    |
| 15   | 77 11 156 046   | Bilstein bearing                               | 4    |
| 16   | ® 77 11 162 679 | Jambe de force Gauche ASPH                     | 1    |
|      | ® 77 11 162 678 | Jambe de force Droite ASPH                     | 1    |
|      | ® 77 11 162 681 | Jambe de force Gauche TERRE                    | 1    |
|      | ® 77 11 162 680 | Jambe de force Droite TERRE                    | 1    |
| 17   | 77 03 034 152   | nut H M14x150                                  | 4    |
| 18   | 77 03 002 835   | VIS H Emb M14x150-60 cl:10.9                   | 4    |
| 19   | 77 11 160 787   | Filtre "Legris"                                | 6    |
| 20   | 77 11 153 769   | Nut HM16x100                                   | 2    |
| 21   | 77 11 068 525   | Retaining clip-Damper reservoir                | 2    |
| 22   | 77 11 157 386   | Grease   | 1    |



RENAULT SPORT

déc.-2013

**32.00**



**TWINGO R2**



**32.05**

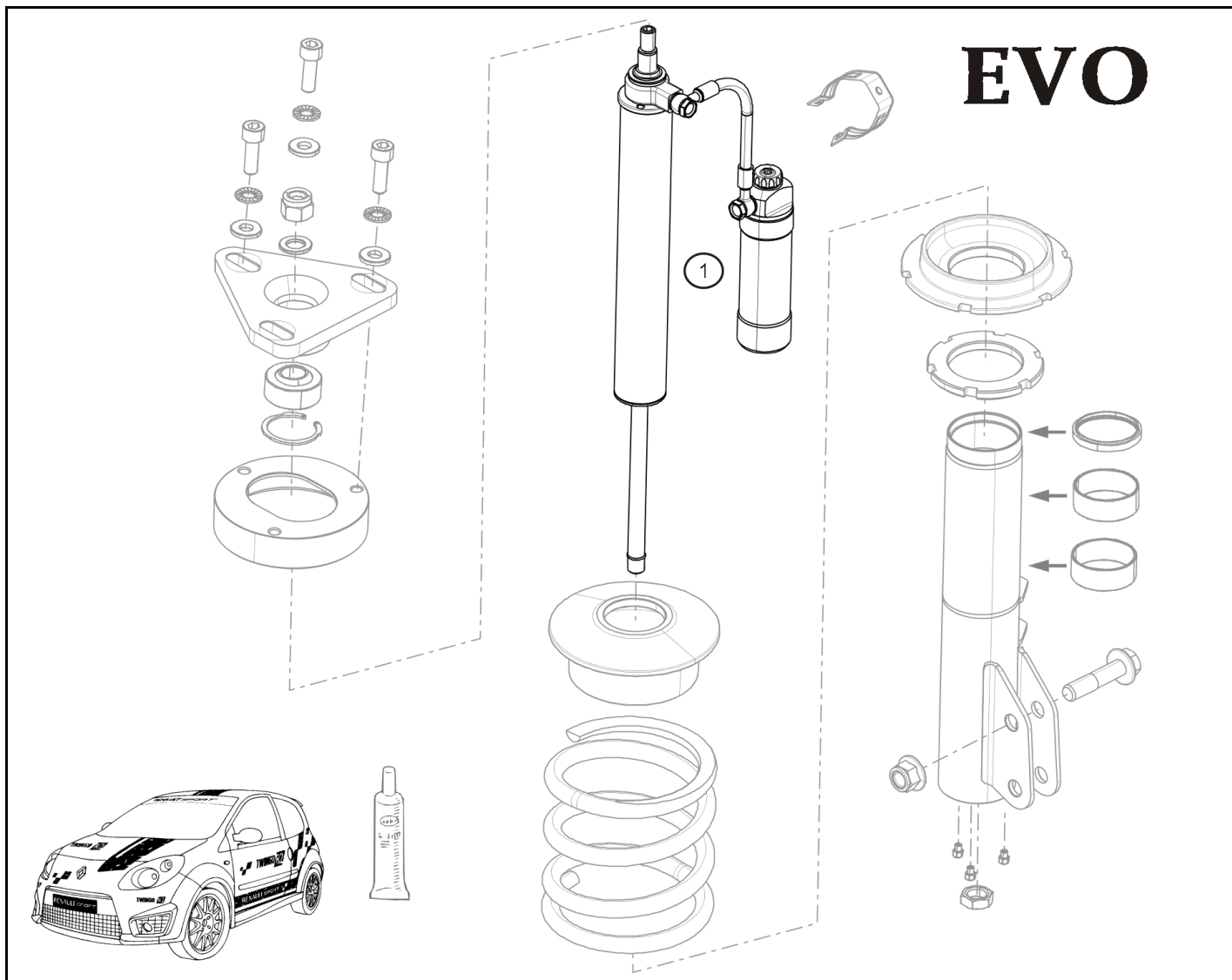

| Rep. | Reference     | Description                 | Coef |
|------|---------------|-----------------------------|------|
| 1    | 77 11 167 545 | Amortisseur AV Asphalte EVO | 2    |
|      | 77 11 167 546 | Amortisseur AV Terre EVO    | 2    |



RENAULT SPORT

janv.-2012



**32.05**



**TWINGO R2**



**32.15**

## EVO Option

| Rep. | Reference     | Description                           | Coef |
|------|---------------|---------------------------------------|------|
| 1    | 77 11 167 626 | Barre antidevers AV Ø22 rep :<br>bleu | 1    |

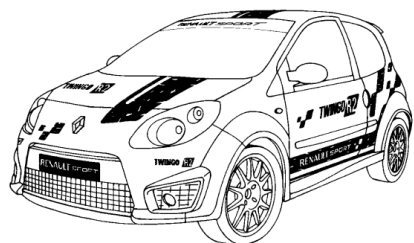
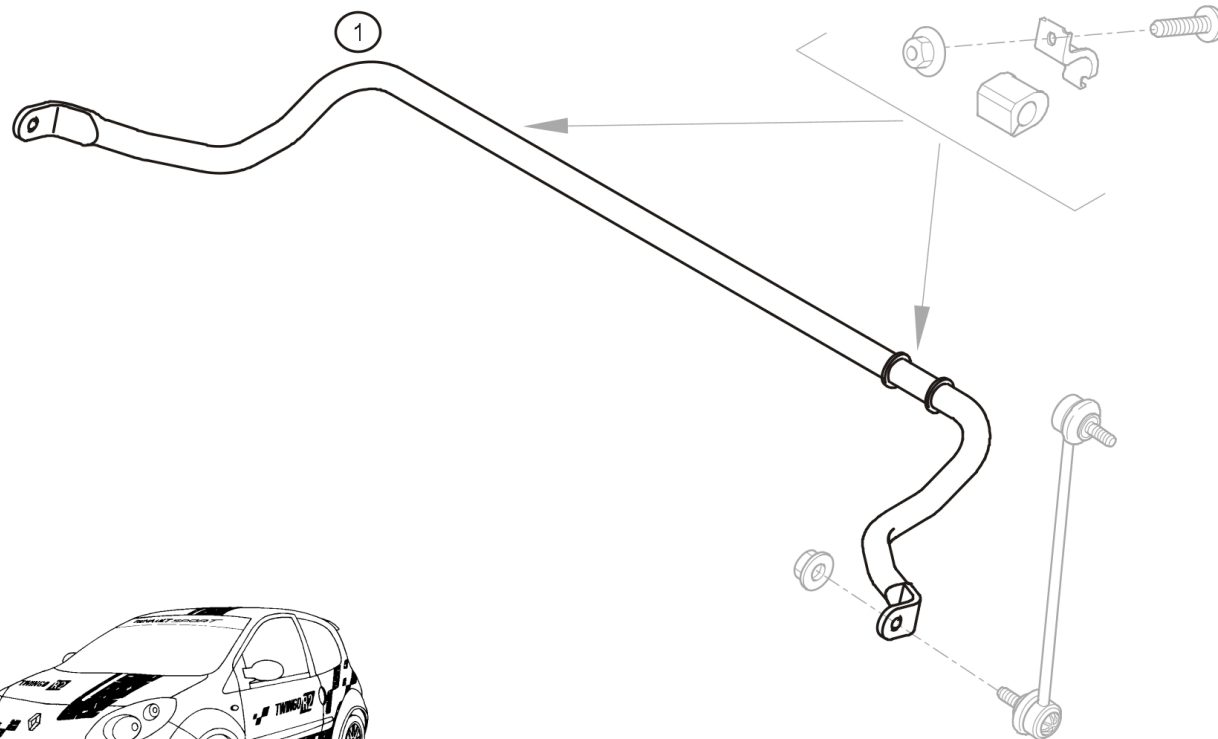

RENAULT SPORT

janv.-2014





# TWINGO R2

# R2

# 33.00

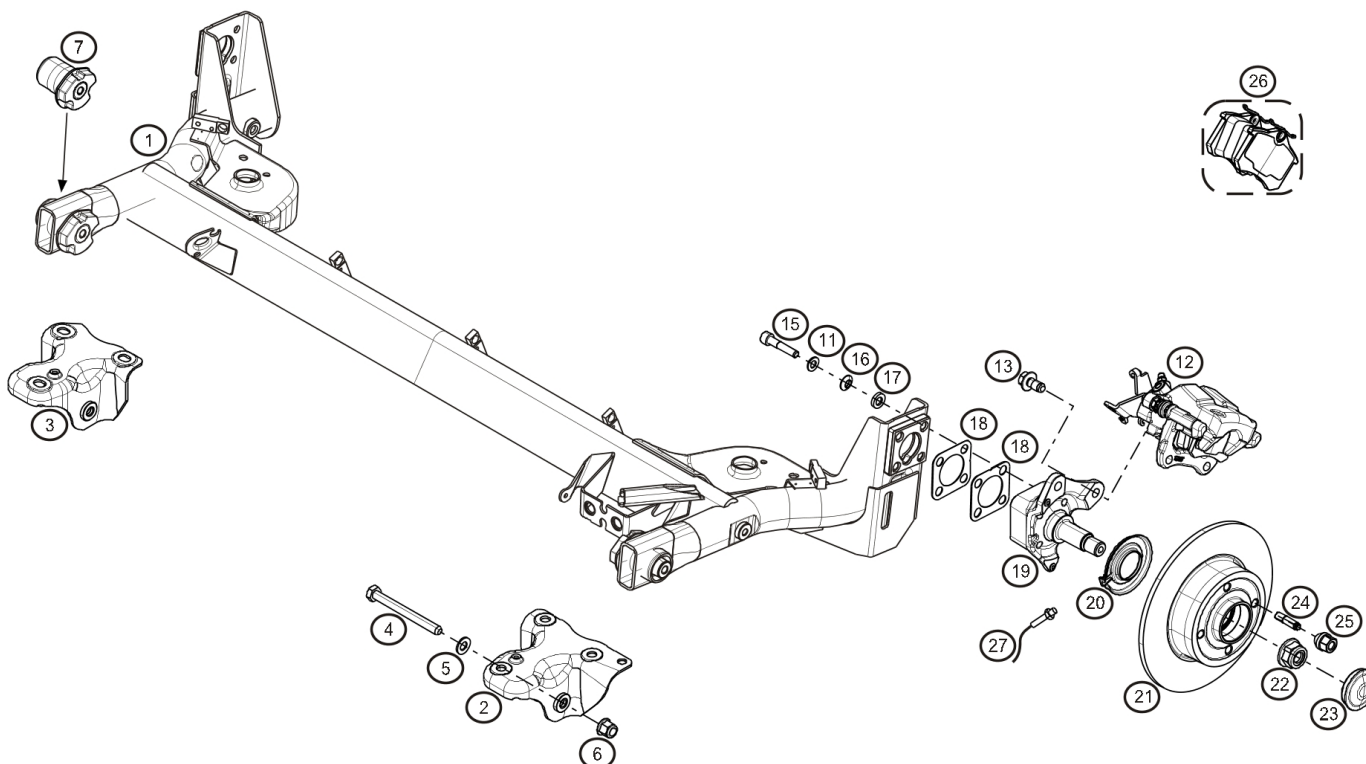

| Rep. | Reference       | Description                         | Coef |
|------|-----------------|-------------------------------------|------|
| 1    | 77 11 162 922   | Train AR "origine"                  | 1    |
| 2    | 77 11 162 711   | Palier G de TAR modifié             | 1    |
| 3    | 77 11 162 712   | Palier D de TAR modifié             | 1    |
| 4    | 77 11 160 194   | H Bolt M12-120 cl:12.9              | 2    |
| 5    | 77 11 156 931   | Washer 12x24x1.8                    | 2    |
| 6    | 77 03 034 248   | Ecrou frein H emb. M12              | 2    |
| 7    | 60 00 073 602   | Flexible joint production           | 2    |
| 11   | 77 11 156 944   | Washer Ø10x20 ép:1.6                | 8    |
| 12   | 77 11 162 811   | LH Rear brake caliper               | 1    |
|      | 77 11 162 812   | RH Rear brake caliper               | 1    |
| 13   | 77 01 068 367   | Screw                               | 8    |
| 15   | 77 11 162 677   | CHS Bolt M10x125-43                 | 8    |
| 16   | 77 11 129 598   | Convex washer                       | 8    |
| 17   | 77 11 162 640   | Concave washer                      | 8    |
| 18   | ® 77 11 129 369 | Cale pentée 10°                     | 2    |
|      | ® 77 11 129 370 | Cale pentée 20°                     | 2    |
|      | ® 77 11 129 377 | Cale pentée 30°                     | 2    |
|      | ® 77 11 129 371 | Cale pentée 1°                      | 2    |
| 19   | 77 11 162 923   | Fusée ARG                           | 1    |
|      | 77 11 162 924   | Fusée ARD                           | 1    |
| 20   | 82 00 038 303   | Mounting bracket-Sensor             | 2    |
| 21   | 77 11 162 810   | Moyeu disque AR                     | 2    |
| 22   | 77 03 034 250   | Nut M20x150 fix. transmission       | 2    |
| 23   | 82 00 649 356   | Bouchon de moyeu                    | 2    |
| 24   | 77 11 162 616   | Goujon roue AR                      | 8    |
| 25   | 77 11 167 254   | Wheel nut M12x150-25 cone60°        | 8    |
| 26   | ® 77 11 167 103 | Plaquettes AR Carbonne lorraine RC5 | 1    |
| 27   | 82 00 675 990   | Capteur vitesse roue                | 2    |



RENAULT SPORT

déc.-2013



33.00





## R2 TERRE

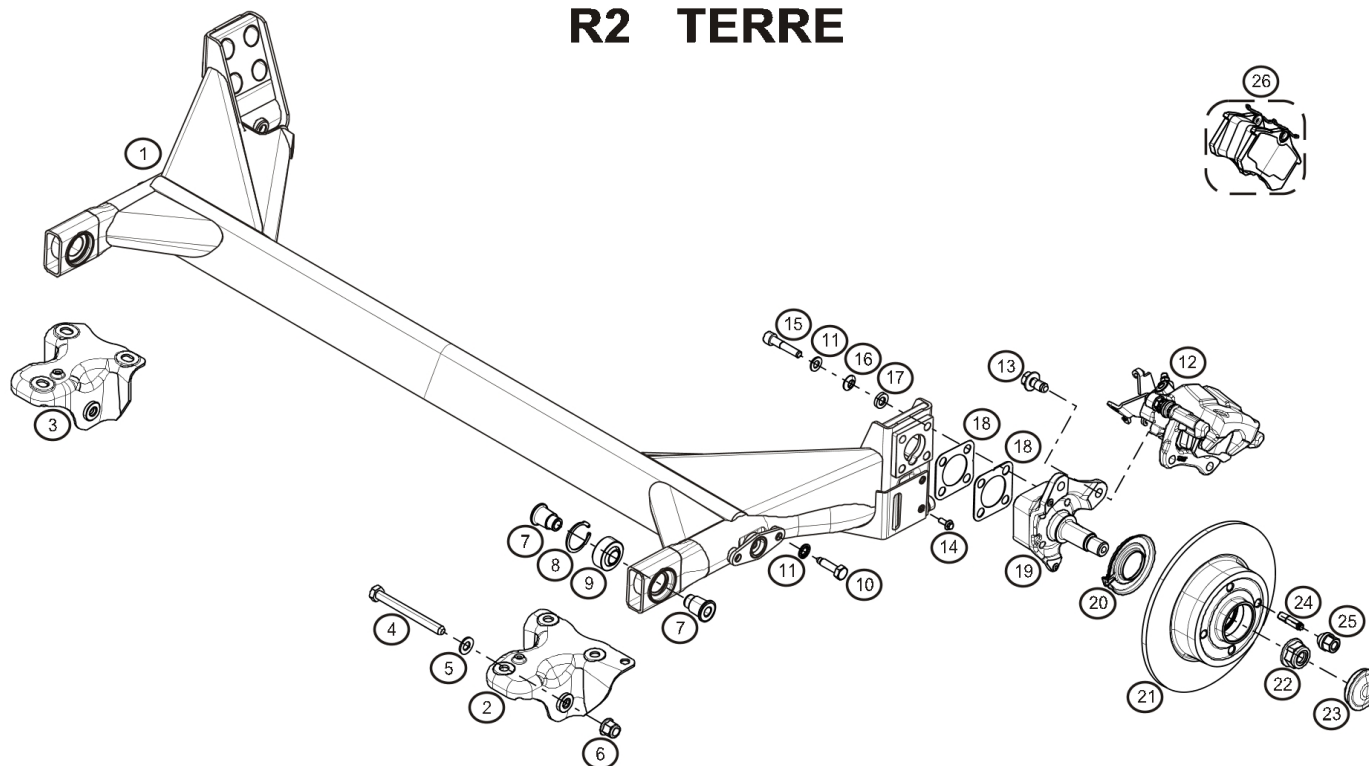

| Rep. | Reference       | Description                              | Coef |
|------|-----------------|--|------|
| 1    | 77 11 167 555   | Train AR renforcé avec BAR déconnectable | 1    |
| 2    | 77 11 162 711   | Palier G de TAR modifié                  | 1    |
| 3    | 77 11 162 712   | Palier D de TAR modifié                  | 1    |
| 4    | 77 11 160 194   | H Bolt M12-120 cl:12.9                   | 2    |
| 5    | 77 11 156 931   | Washer 12x24x1.8                         | 2    |
| 6    | 77 03 034 248   | Ecrou frein H emb. M12                   | 4    |
| 7    | 77 11 162 713   | Entretoise Pt A                          | 4    |
| 8    | 77 11 068 945   | Circlip Int Ø42x44.5x1.75                | 2    |
| 9    | 77 11 160 166   | Rod end bearing                          | 2    |
| 10   | 77 11 162 661   | Screw HM10-40                            | 2    |
| 12   | 77 11 162 811   | LH Rear brake caliper                    | 1    |
|      | 77 11 162 812   | RH Rear brake caliper                    | 1    |
| 13   | 77 01 068 367   | Screw                                    | 8    |
| 15   | 77 11 162 677   | CHS Bolt M10x125-43                      | 8    |
| 16   | 77 11 129 598   | Convex washer                            | 8    |
| 17   | 77 11 162 640   | Concave washer                           | 8    |
| 18   | ® 77 11 129 369 | Cale pentée 10 °                         | 2    |
|      | ® 77 11 129 370 | Cale pentée 20 °                         | 2    |
|      | ® 77 11 129 377 | Cale pentée 30 °                         | 2    |
|      | ® 77 11 129 371 | Cale pentée 1°                           | 2    |
| 19   | 77 11 162 923   | Fusée ARG                                | 1    |
|      | 77 11 162 924   | Fusée ARD                                | 1    |
| 20   | 82 00 038 303   | Mounting bracket-Sensor                  | 2    |
| 21   | 77 11 162 810   | Moyeu disque AR                          | 2    |
| 22   | 77 03 034 250   | Nut M20x150 fix. transmission            | 2    |
| 23   | 82 00 649 356   | Bouchon de moyeu                         | 2    |
| 24   | 77 11 162 616   | Goujon roue AR                           | 8    |
| 25   | 77 11 167 254   | Wheel nut M12x150-25 cone60°             | 8    |
| 26   | ® 77 11 167 103 | Plaquettes AR Carbone lorraine RC5       | 1    |



**TWINGO** **R2**

**R2**

**33.05**

**EVO**

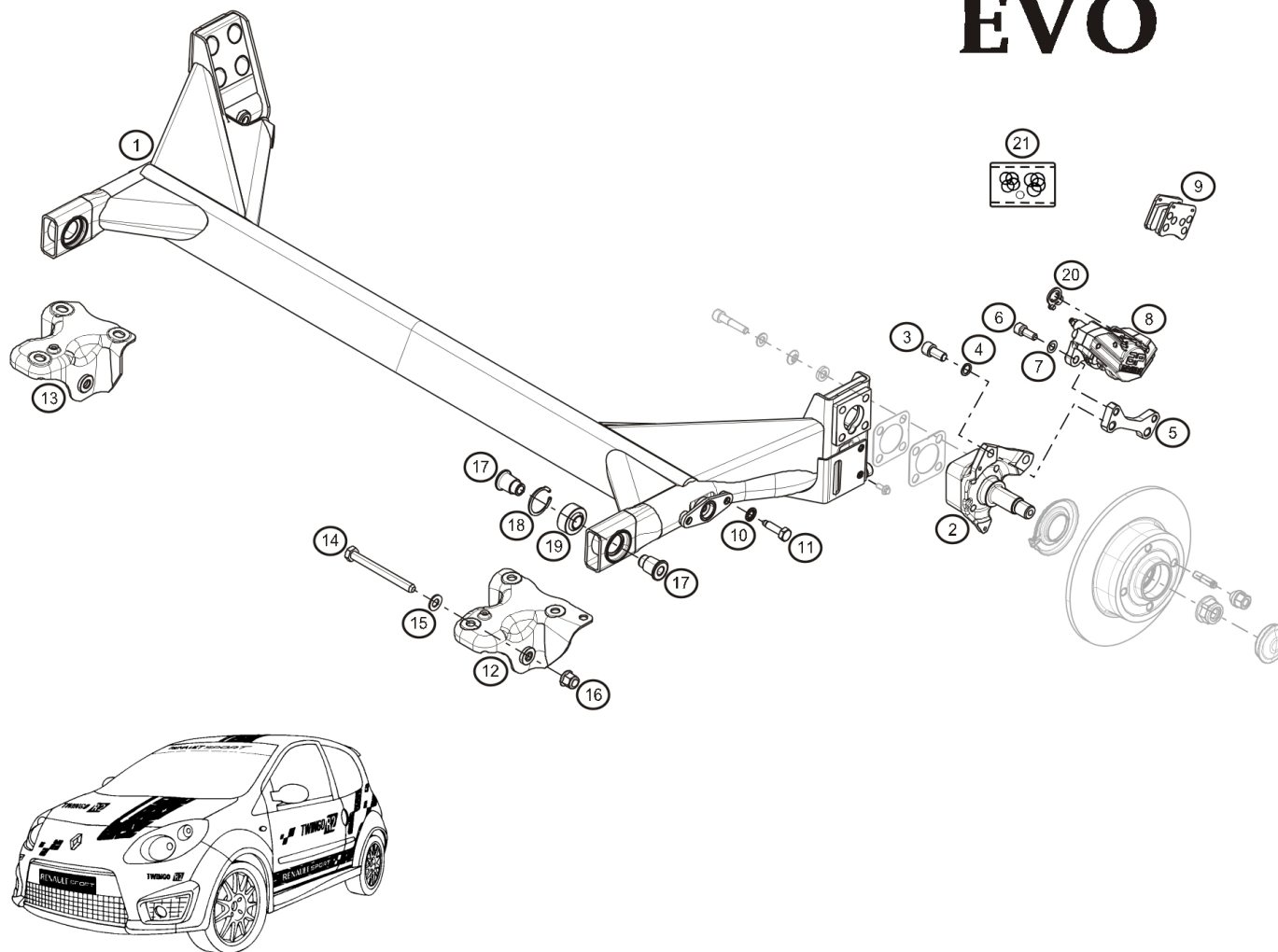

| Rep. | Reference     | Description                                  | Coef |
|------|---------------|--|------|
| 1    | 77 11 167 555 | Train AR renforcé avec BAR déconnectable     | 1    |
| 2    | 77 11 167 483 | Plateau fusée Gauche modifié                 | 1    |
|      | 77 11 167 482 | Plateau fusée Droit modifié                  | 1    |
| 3    | 77 11 167 481 | CHS Bolt M12X125-25 cl:12                    | 4    |
| 4    | 77 11 128 912 | Washer SPS Ø12                               | 4    |
| 5    | 77 11 167 484 | Support étrier AR                            | 2    |
| 6    | 77 11 167 575 | CHS Bolt M10x125-25 cl :12-9                 | 4    |
| 7    | 77 11 066 668 | Washer-Onduflex Ø10x18                       | 4    |
| 8    | 77 11 167 487 | Etrier AR AP                                 | 2    |
| 9    | 77 11 167 605 | Plaquettes de frein AR Carbone Loraine RLT05 | 1    |
|      | 77 11 167 606 | Plaquettes de frein AR Carbone Loraine RLT04 | 1    |
| 11   | 77 11 162 661 | Screw HM10-40                                | 2    |
| 12   | 77 11 162 711 | Palier G de TAR modifié                      | 1    |
| 13   | 77 11 162 712 | Palier D de TAR modifié                      | 1    |
| 14   | 77 11 160 194 | H Bolt M12-120 cl:12.9                       | 2    |
| 15   | 77 11 156 931 | Washer 12x24x1.8                             | 2    |
| 16   | 77 03 034 248 | Ecrou frein H emb. M12                       | 2    |
| 17   | 77 11 162 713 | Entretoise Pt A                              | 4    |
| 18   | 77 11 068 945 | Circlip Int Ø42x44.5x1.75                    | 2    |
| 19   | 77 11 160 166 | Rod end bearing                              | 2    |
| 20   | 77 11 167 543 | Plaquette anti-rotation banjo étrier ARG     | 1    |
|      | 77 11 167 544 | Plaquette anti-rotation banjo étrier ARD     | 1    |
| 21   | 00 11 156 061 | Repair kit caliper                           | 2    |



RENAULT SPORT

juin-2012

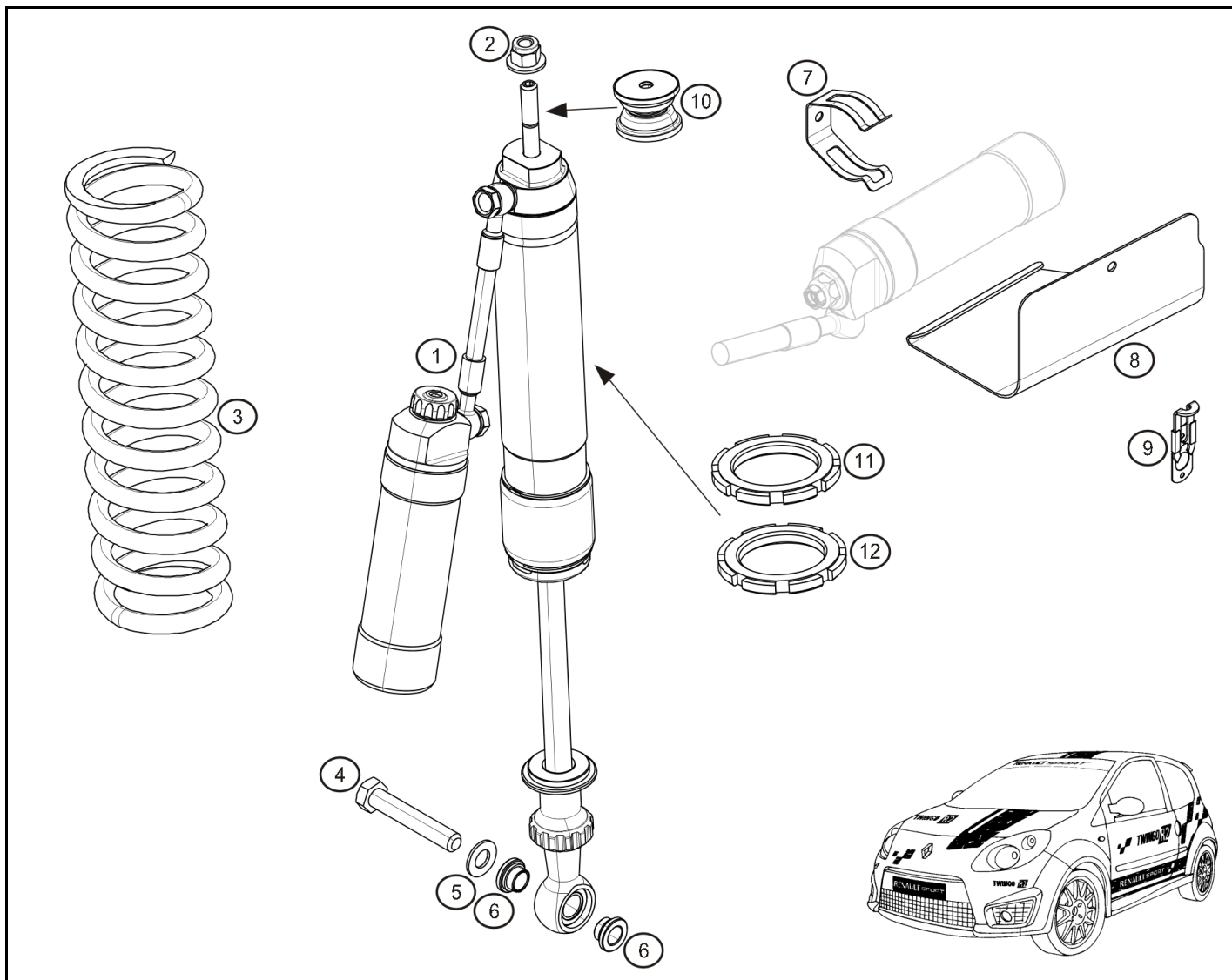

**TWINGO R2****R2****34.00**

| Rep. | Reference     | Description                            | Coef |
|------|---------------|--|------|
| 1    | 77 11 162 654 | Amortisseur AR Asph                    | 2    |
|      | 77 11 162 656 | Shock absorber-Rear-Gravel             | 2    |
| 2    | 77 03 034 155 | nut FIH M10                            | 2    |
| 3    | 77 11 162 791 | Ressort AR Asph 4 daN/mm Noir          | 2    |
|      |               | 3 bandes jaunes                        |      |
|      | 77 11 162 793 | Ressort AR Asph 4.5 daN/mm             | 2    |
|      |               | Noir 4 bandes jaunes                   |      |
|      | 77 11 162 884 | Ressort AR "terre" 3daN/mm             | 2    |
|      | 77 11 162 885 | Ressort AR "terre" 3.5daN/mm           | 2    |
| 4    | 00 11 160 868 | H Bolt M12-50 cl:12.9                  | 2    |
| 5    | 77 11 156 931 | Washer 12x24x1.8                       | 2    |
| 7    | 77 11 068 525 | Retaining clip-Damper reservoir        | 4    |
| 8    | 77 11 162 831 | Tôle protection G bonbonne amortisseur | 1    |
|      | 77 11 162 832 | Tôle protection D bonbonne amortisseur | 1    |
| 9    | 77 11 158 476 | Targette                               | 2    |
| 10   | 77 11 162 398 | Silentbloc Pt F                        | 2    |
| 11   | 77 11 156 676 | Locknut                                | 2    |
| 12   | 77 11 156 675 | Spring seat-Upper                      | 2    |



RENAULT SPORT

janv.-2012

**34.00**



**TWINGO R2**



**34.05**

**EVO**

| Rep. | Reference     | Description                 | Coef |
|------|---------------|-----------------------------|------|
| 1    | 77 11 167 547 | Amortisseur AR Asphalte EVO | 2    |
|      | 77 11 167 548 | Amortisseur AR Terre EVO    | 2    |
| 2    | 77 11 160 866 | H Bolt M12-70 Cl 12.9       | 2    |

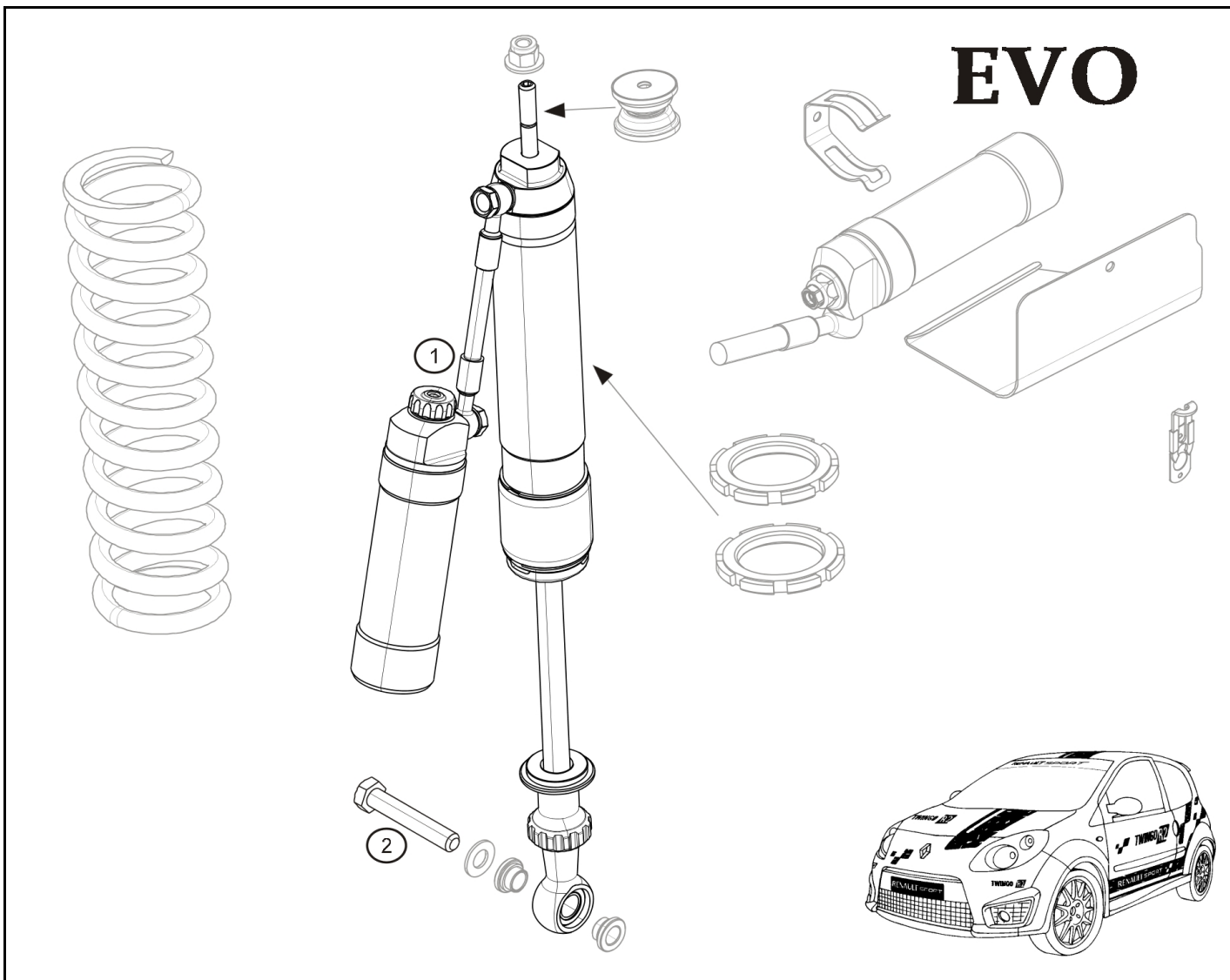

RENAULT SPORT

janv.-2012



**34.05**



**TWINGO R2**



**35.00**

| Rep. | Reference     | Description                            | Coef |
|------|---------------|--|------|
| 1    | 77 11 162 752 | Jante Asph 6.5x16" ET55                | 4    |
| 2    | 77 11 162 782 | Jante Terre 6x15" ET38.5               | 4    |
| 3    | 77 11 167 254 | Wheel nut M12x150-25 cone60°           | 16   |
| 4    | 77 11 128 118 | Valve de roue (lot de 5 pièces)        | 1    |
| 5    | 77 05 008 033 | Anneau fixation sangle roue de secours | 3    |
| 6    | 77 11 160 795 | Sangle roue de secours 3 fix           | 1    |
| 7    | 77 11 167 560 | Wheel 6.5x16" ET:45 Asph noir          | 4    |
| 8    | 77 11 163 941 | Kit jantes R2 Evo                      | 1    |
| 9    | 77 11 129 033 | Outil pour goujon                      | 1    |
| 10   | 77 11 160 835 | Screw HM12X150 L=40mm                  | 1    |

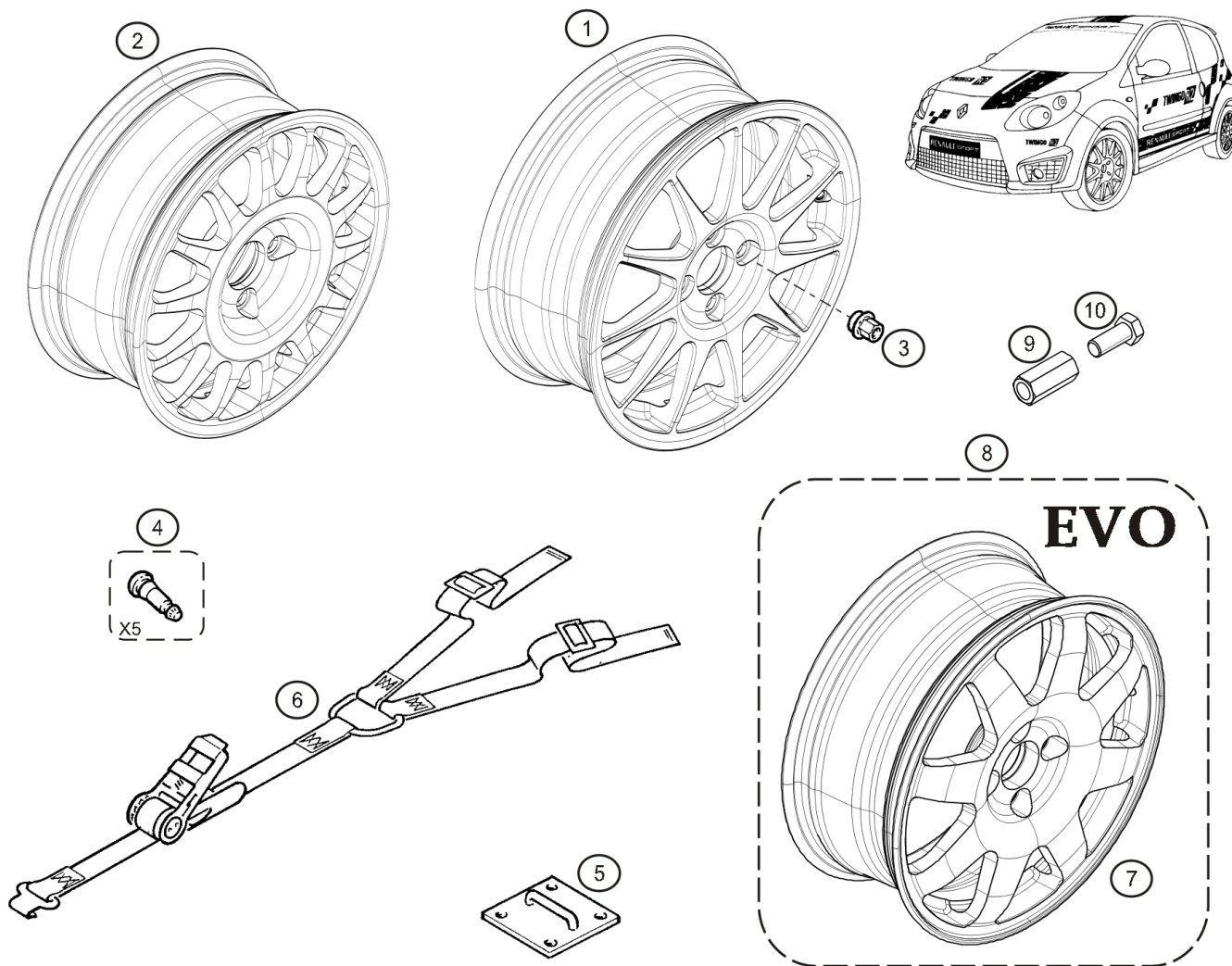

janv.-2014



RENAULT SPORT

**35.00**





# TWINGO R2

# R2

# 36.00

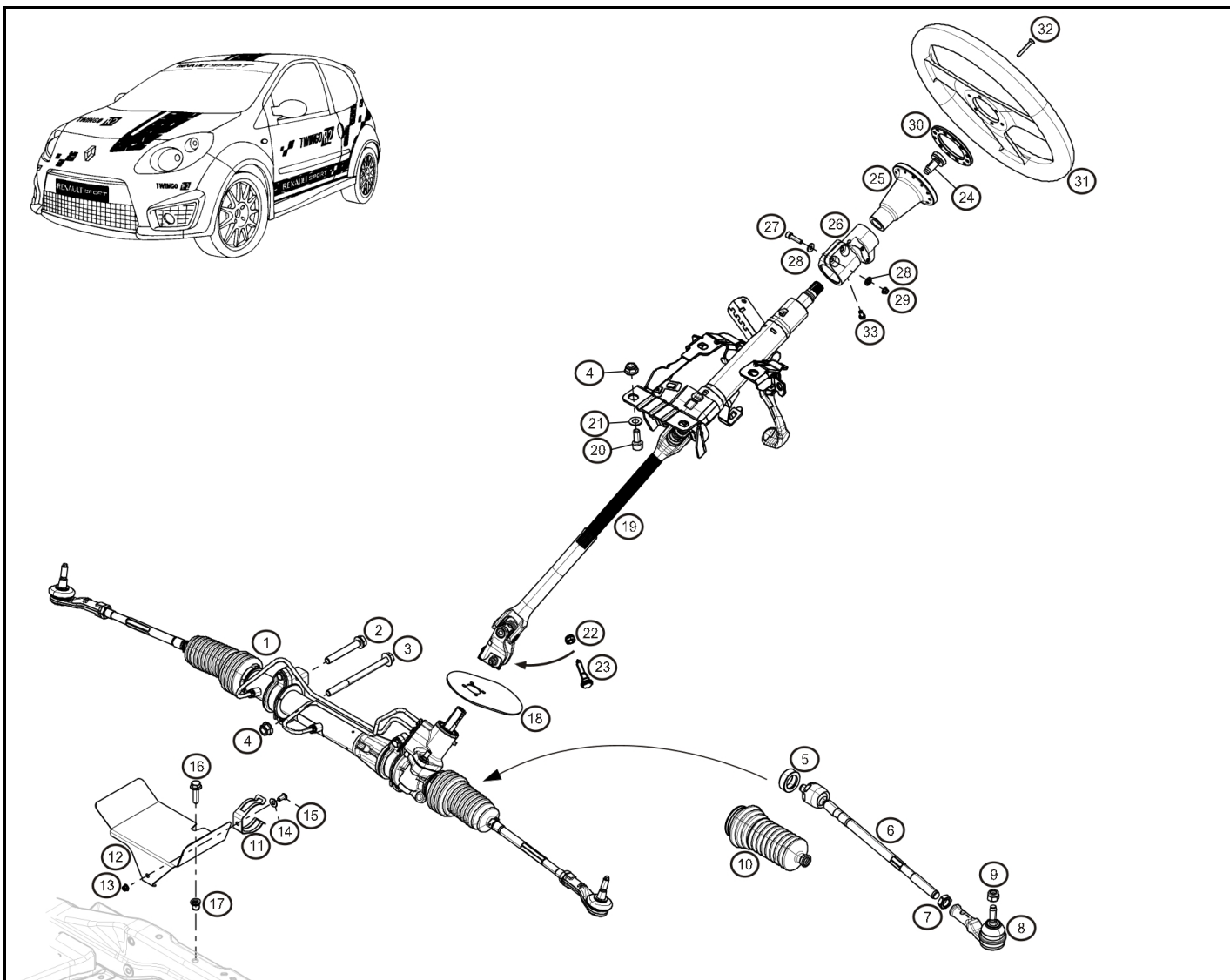

| Rep. | Reference     | Description                                       | Coef |
|------|---------------|---|------|
| 1    | 77 11 162 695 | Crémaillère de direction assemblée                | 1    |
| 2    | 77 03 101 564 | Screw H RDL M10x125-75 Cl10.9                     | 2    |
| 3    | 77 03 002 869 | Vis H E M10x150-133                               | 2    |
| 4    | 77 03 034 177 | nut FIH M10                                       | 6    |
| 5    | 77 11 162 696 | Cale fin de course ep 12                          | 2    |
| 6    | 77 11 162 716 | Rotule axiale L:326 mm                            | 2    |
| 7    | 77 11 162 717 | nut H M14x150                                     | 2    |
| 8    | 77 11 162 715 | Boitier rotule G                                  | 1    |
|      | 77 11 162 714 | Boitier rotule D                                  | 1    |
| 9    | 77 03 034 230 | nut FIH M10x125 fixation Pt H                     | 2    |
| 10   | 77 11 162 718 | Soufflet silicone                                 | 2    |
| 11   | 77 11 068 525 | Retaining clip-Damper reservoir                   | 2    |
| 12   | 77 11 162 697 | Ecran protection crémaillère "berceau Ph1"        | 1    |
|      | 77 11 167 533 | Ecran protection crémaillère "berceau Ph2"        | 1    |
| 13   | 77 11 051 326 | Ecrou frein Simmonds M6 6PH135M                   | 1    |
| 14   | 77 11 156 946 | Washer Ø6x14 ép:1,2                               | 1    |
| 15   | 77 11 129 246 | Vis CBHC M6-12                                    | 1    |
| 16   | 77 03 602 226 | Collar screw H                                    | 4    |
| 17   | 77 11 160 313 | Ecrou à sertir                                    | 2    |
| 18   | 77 11 162 818 | Tôle étanchéité passage colonne                   | 1    |
| 19   | 77 11 162 698 | Steering column                                   | 1    |
| 20   | 77 11 156 901 | Screw CHC10-25                                    | 4    |
| 22   | 77 03 034 237 | Locknut M8  | 1    |
| 23   | 77 00 785 316 | Camshaft bolt M8                                  | 1    |
| 24   | 82 00 186 510 | Vis centrale fixation moyeu de volant sur colonne | 1    |
| 25   | 77 11 162 767 | Steering wheel hub                                | 1    |
| 26   | 77 11 162 755 | Support commande BV sur colonne                   | 1    |
| 27   | 77 11 051 260 | CHS Bolt M6-30 cl:12.9                            | 2    |
| 28   | 77 11 156 968 | Washer Ø6x14-1.3                                  | 4    |
| 29   | 77 03 034 257 | Ecrou frein DRHE M6                               | 3    |
| 30   | 77 11 160 532 | Cale de volant Ep: 5mm                            | 2    |
| 31   | 77 11 160 037 | Volant de direction Ø330 tulipage 20mm Sabelt     | 1    |
| 32   | 77 11 160 551 | FHS Bolt M5-35                                    | 6    |
| 33   | 77 11 156 958 | Vis CBHC M5-10                                    | 1    |



mars-2012



RENAULT SPORT

36.00

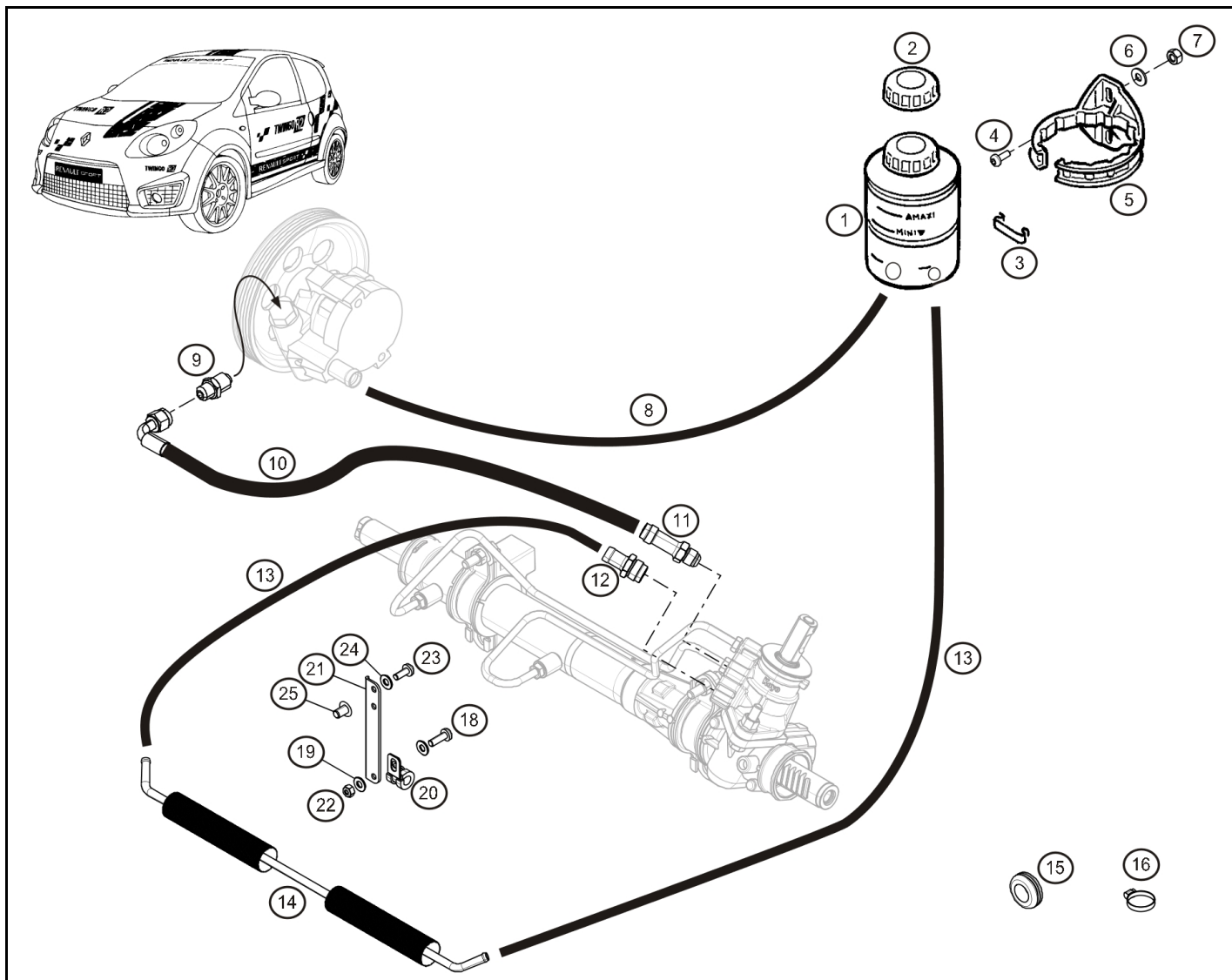

| Rep. | Reference     | Description                          | Coef |
|------|---------------|--------------------------------------|------|
| 1    | 77 11 160 720 | Reservoir-Power steering             | 1    |
| 2    | 77 00 816 919 | Fuel tank filler cap                 | 1    |
| 3    | 77 00 715 482 | Clip                                 | 1    |
| 4    | 77 11 065 786 | Vis CBHC M6-16                       | 2    |
| 5    | 77 04 001 432 | Mounting bracket-P.A.S. reservoir    | 1    |
| 6    | 77 11 156 946 | Washer Ø6x14 ép:1,2                  | 2    |
| 8    | 77 11 156 542 | Hose Ø16 L=350mm                     | 1    |
| 9    | 77 11 156 568 | Adaptator M16                        | 1    |
| 10   | 77 11 162 720 | Tuyau HP L = 1380 mm                 | 1    |
| 11   | 77 11 067 022 | HP Fitting                           | 1    |
| 12   | 77 11 067 020 | Fitting-Low pressure                 | 1    |
| 13   | 77 11 127 070 | Durite Ø12                           | 2    |
| 14   | 77 11 160 973 | Radiateur huile DA                   | 1    |
| 15   | 77 11 156 508 | Hose clip Ø29.5x16                   | 4    |
| 16   | 77 01 407 061 | Collier serrage Ø16-27               | 1    |
| 18   | 77 11 065 263 | Vis CBHC M6-20                       | 3    |
| 19   | 77 11 156 968 | Washer Ø6x14-1.3                     | 3    |
| 20   | 77 11 162 453 | Steel collar                         | 4    |
| 21   | 77 11 162 719 | Patte de fixation radiateur huile DA | 3    |
| 22   | 77 03 034 257 | Ecrou frein DRHE M6                  | 3    |
| 22   | 77 11 051 326 | Ecrou frein Simmonds M6 6PH135M      | 2    |
| 23   | 77 11 065 306 | Vis CBHC M5-15                       | 6    |
| 24   | 77 11 126 780 | Washer SPS Ø5                        | 6    |
| 25   | 77 11 162 721 | Insert-Threaded M5                   | 6    |



avr.-2012





# TWINGO R2

# R2

# 37.00

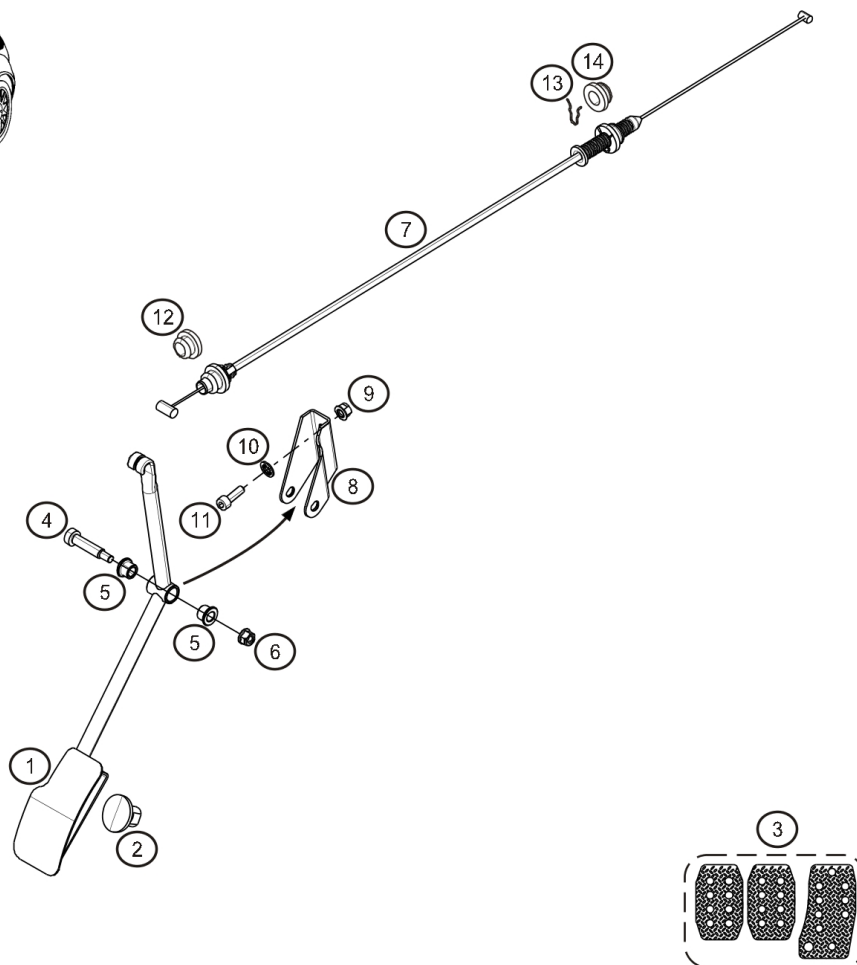

| Rep. | Reference     | Description                  | Coef |
|------|---------------|------------------------------|------|
| 1    | 77 11 162 672 | Accelerator pedal            | 1    |
| 2    | 77 11 157 182 | Travel stop                  | 1    |
| 3    | 77 11 160 185 | Patins pédales aluminium     | 1    |
| 4    | 77 11 129 098 | Screw M6 (Ø8-30)             | 1    |
| 5    | 77 11 160 693 | Shell bearing                | 2    |
| 6    | 77 03 034 138 | Ecrou Nystop M6              | 1    |
| 7    | 77 11 162 787 | Accelerator cable            | 1    |
| 8    | 77 11 162 673 | Support pédale accélérateur  | 1    |
| 9    | 77 03 034 257 | Ecrou frein DRHE M6          | 2    |
| 10   | 77 11 156 946 | Washer Ø6x14 ép:1,2          | 2    |
| 11   | 77 11 128 925 | CHS Bolt M6-20               | 2    |
| 12   | 77 00 413 798 | Bague d'arrêt                | 1    |
| 13   | 77 03 066 403 | Epingle d'arrêt              | 1    |
| 14   | 77 05 002 056 | Arrêt de gaine = Gaitor stop | 1    |



RENAULT SPORT

déc.-2013



37.00



# TWINGO R2



## 37.60

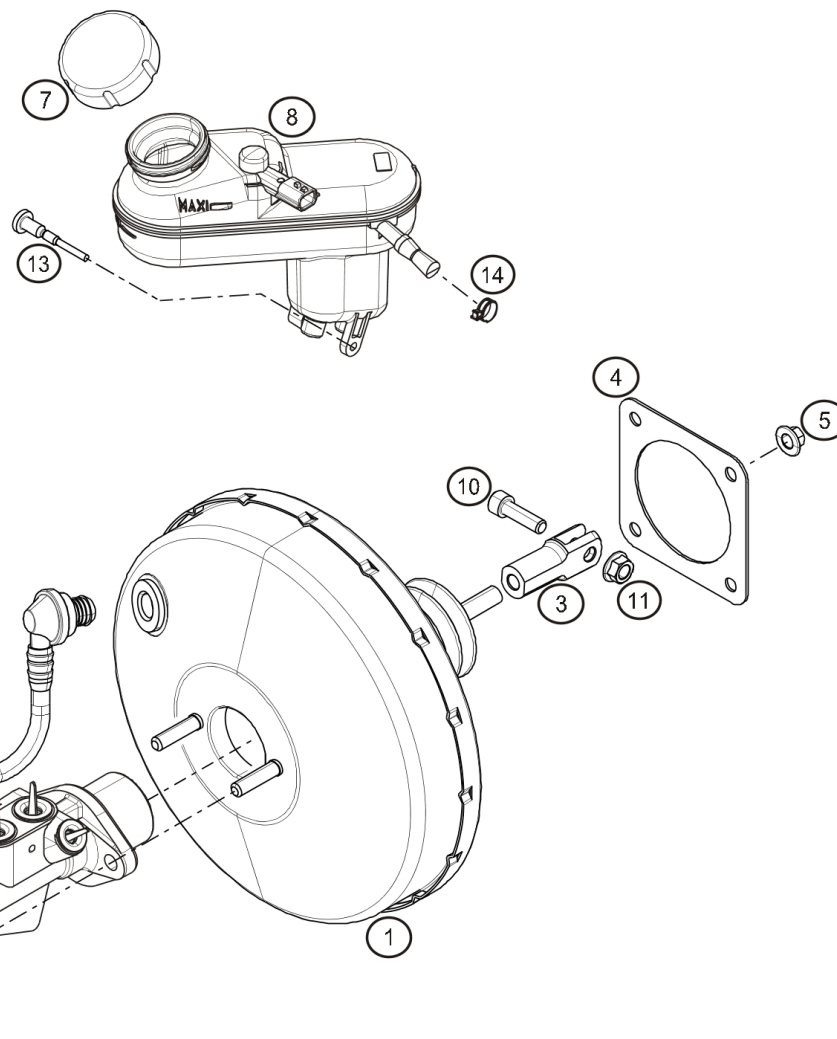
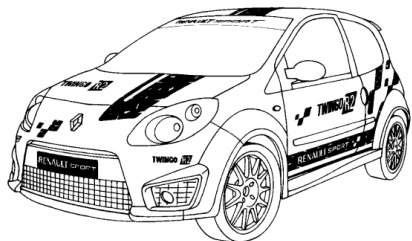

| Rep. | Reference     | Description                       | Coef |
|------|---------------|-----------------------------------|------|
| 1    | 77 11 162 722 | Amplificateur de freinage modifié | 1    |
| 2    | 77 01 210 101 | Master Cylinder                   | 1    |
| 3    | 77 11 160 977 | Chape de réglage pédale de frein  | 1    |
| 4    | 77 00 839 274 | Seal                              | 1    |
| 5    | 77 03 033 132 | Ecrou H emb M8                    | 4    |
| 6    | 82 00 692 139 | Tuyau dépression                  | 1    |
| 7    | 82 00 205 044 | Fuel tank filler cap              | 1    |
| 8    | 82 00 403 300 | Reservoir                         | 1    |
| 9    | 77 03 034 017 | Locknut M8                        | 2    |
| 10   | 77 11 156 960 | CHS Bolt M8x125-40 CL 12.9        | 1    |
| 11   | 77 03 033 016 | Nut-underneath M8                 | 1    |
| 12   | 82 00 276 361 | Contacteur feux stop              | 1    |
| 13   | 82 00 214 314 | Screw                             | 1    |
| 14   | 77 01 407 072 | Adjustable clamp 11-19            | 1    |



RENAULT SPORT

déc.-2013



RENAULT



# TWINGO R2



## 37.61

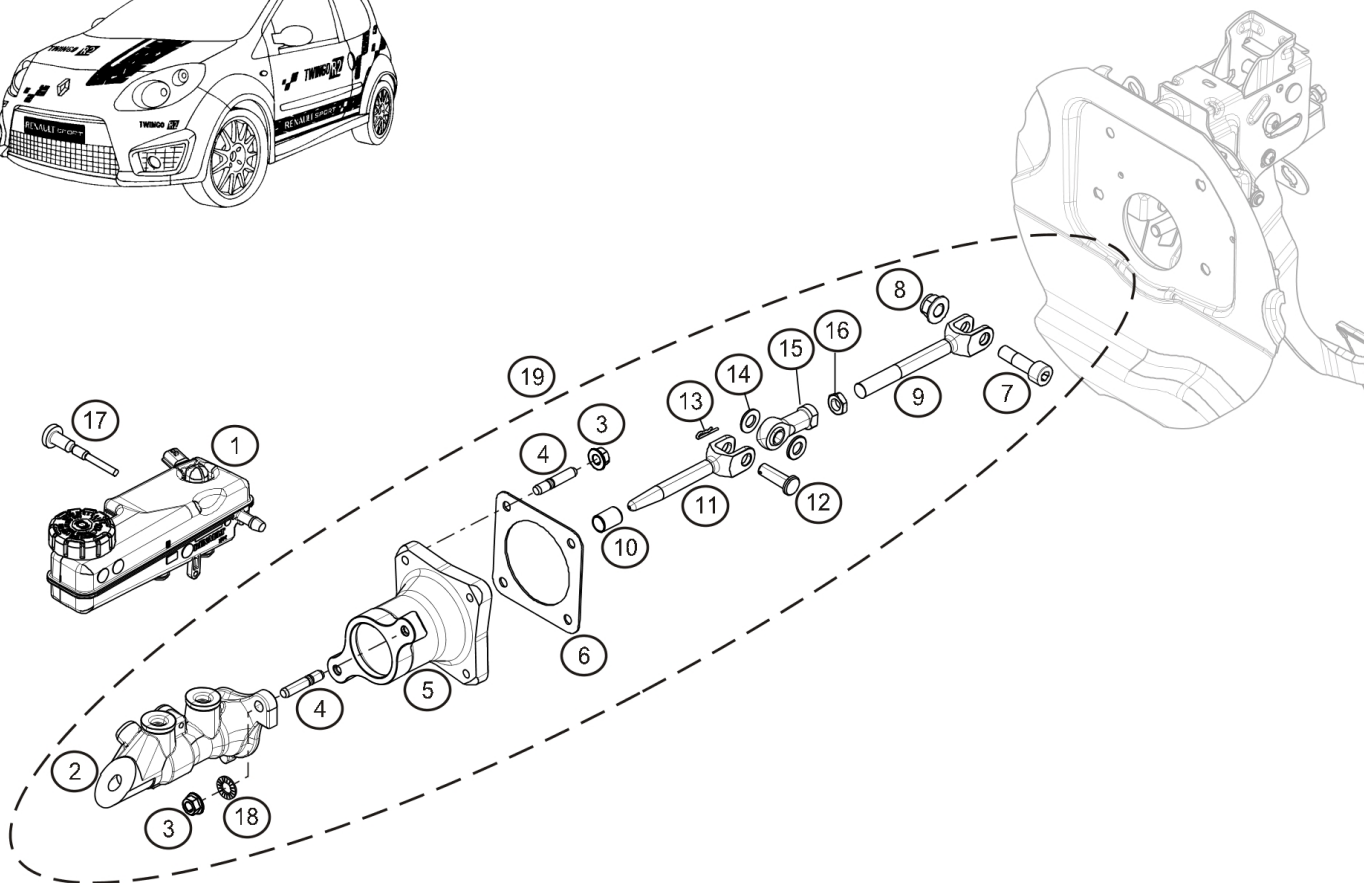

| Rep. | Reference     | Description                      | Coef |
|------|---------------|----------------------------------|------|
| 1    | 82 00 403 300 | Reservoir                        | 1    |
| 2    | 77 11 167 681 | Maitre cylindre de frein Ø20,6mm | 1    |
| 3    | 77 03 033 115 | Nut                              | 6    |
| 4    | 82 00 741 831 | Goujon fixation collecteur       | 6    |
| 5    | 77 11 167 717 | Entretoise de MC                 | 1    |
| 6    | 77 00 839 274 | Seal                             | 1    |
| 7    | 77 11 167 357 | CHS Bolt M8-45 recoupée à 29     | 1    |
| 8    | 77 03 034 256 | Ecrou frein HE M8x125            | 1    |
| 9    | 77 11 167 718 | Tige pédale                      | 1    |
| 10   | 77 11 167 268 | Palier lisse Ø12x14-20           | 1    |
| 11   | 77 11 167 269 | Tige MC                          | 1    |
| 12   | 77 11 167 126 | Axe épaulé Ø10-31-5              | 1    |
| 13   | 77 03 068 011 | Pin-beta                         | 1    |
| 14   | 77 03 053 075 | Washer Ø10                       | 2    |
| 15   | 77 11 167 127 | Rotule à queue femelle Ø10       | 1    |
| 16   | 77 11 065 505 | Locknut M10                      | 1    |
| 17   | 82 00 214 314 | Screw                            | 1    |
| 18   | 77 11 156 945 | Washer Ø8x18 ép:1.4              | 2    |
| 19   | 77 11 167 722 | Kit freinage sans assistance     | 1    |



janv.-2014



RENAULT SPORT

37.61





# TWINGO R2



## 37.80

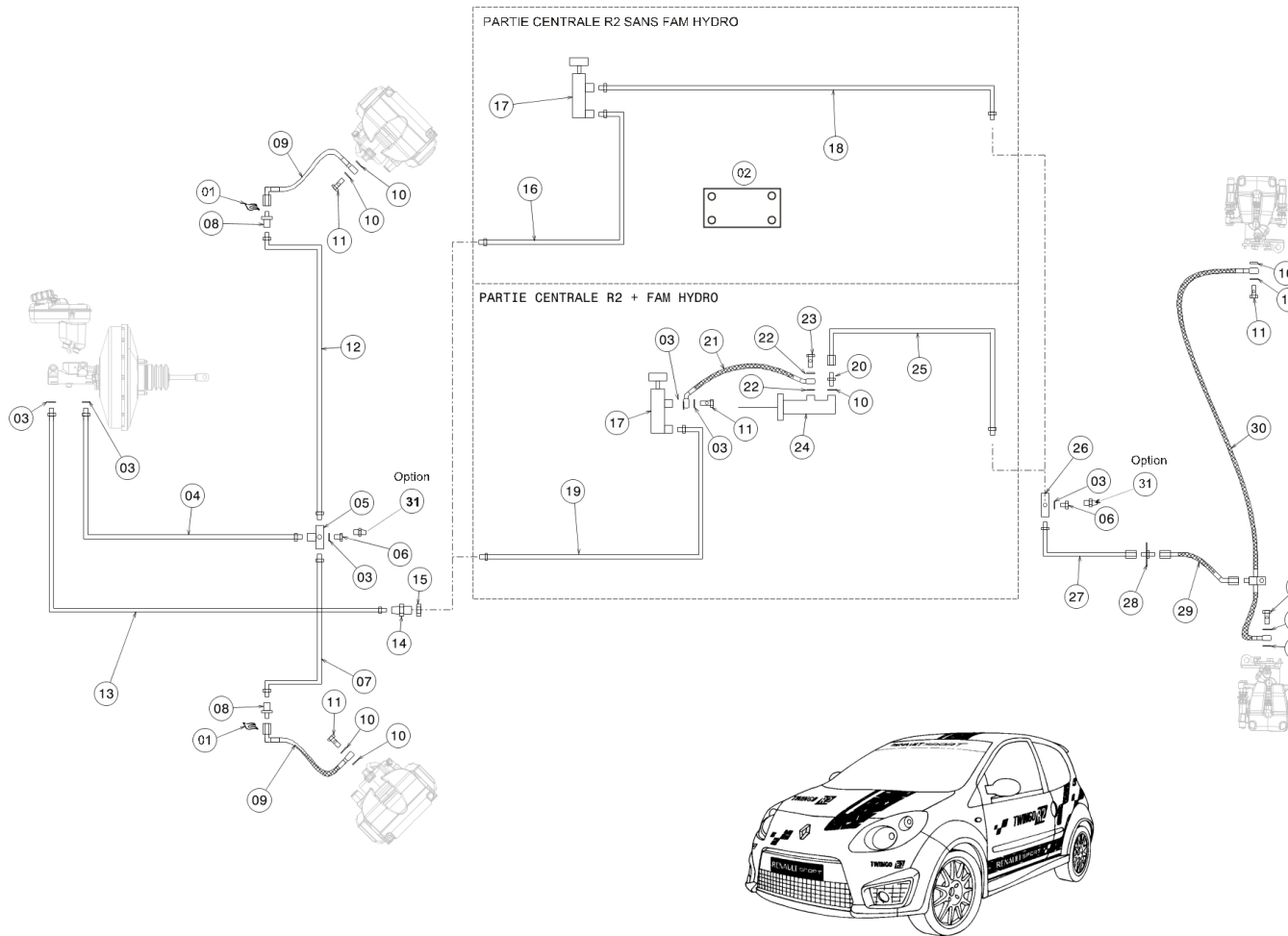

| Rep. | Reference     | Description   | Coef |
|------|---------------|---|------|
| 1    | 77 00 560 788 | Retaining clip  | 2    |
| 2    | 77 11 162 746 | Tole fermeture commande BV                                  | 1    |
| 3    | 77 11 128 252 | Seal Ø10x14x2   | 4    |
| 4    | 77 11 162 723 | Tuyau rigide MC frein AV /<br>raccord 4 voies               | 1    |
| 5    | 77 11 156 571 | Fitting 4 voies   | 1    |
| 6    | 77 11 065 266 | Blanking plug M10   | 2    |
| 7    | 77 11 162 724 | Tuyau rigide raccord 4 voies /<br>passe cloison roue AVG    | 1    |
| 8    | 77 11 158 102 | Grommet M10x100-Dash 3                                      | 2    |
| 9    | 77 11 162 725 | Tuyau flexible passe cloison roue /<br>étrier AVG et AVD    | 2    |
| 10   | 77 11 156 532 | Copper washer 10x14x1                                       | 8    |
| 11   | 77 11 153 346 | Vis banjo acier M10x100                                     | 5    |
| 12   | 77 11 162 726 | Tuyau rigide raccord 4 voies /<br>passe cloison roue AVD    | 1    |
| 13   | 77 11 162 727 | Tuyau rigide MC frein AR / passe<br>cloison AV              | 1    |
| 14   | 77 11 160 685 | Bulkhead fitting M10x100 -<br>M10x100                       | 1    |
| 15   | 77 11 153 769 | Nut HM16x100  | 1    |
| 16   | 77 11 162 728 | Tuyau rigide passe cloison AV /<br>entrée limiteur          | 1    |
| 17   | 77 11 157 222 | Limiteur de frein Béringier                                 | 1    |
| 18   | 77 11 162 729 | Tuyau rigide pour limiteur /<br>raccord 3 voies             | 1    |
| 19   | 77 11 162 735 | Tuyau rigide passe cloison AV /<br>entrée limiteur          | 1    |
| 20   | 77 11 156 514 | Adaptator 3/8x24-M10x100                                    | 1    |
| 21   | 77 11 162 736 | Tuyau flexible entre limiteur et<br>MC FAM                  | 1    |
| 22   | 77 11 160 682 | Copper washer 0,437x0,685x0,05                              | 2    |
| 23   | 77 11 167 646 | Banjo bolt 7/16x20mm  | 1    |
| 24   | 77 11 162 833 | Maitre cylindre de FAM                                      | 1    |
| 25   | 77 11 162 737 | Tuyau rigide entre MC FAM et<br>raccord 3 voies             | 1    |
| 26   | 82 00 208 654 | Fitting 3 voies AR  | 1    |
| 27   | 77 11 162 730 | Tuyau rigide raccord 3 voies AR /<br>passe cloison AR       | 1    |
| 28   | 77 11 160 661 | Grommet M10x100-3/8x24                                      | 1    |
| 29   | 77 11 162 731 | Tuyau flexible passe cloison AR /<br>tuyau étriers frein AR | 1    |
| 30   | 77 11 162 732 | Tuyau flexible étriers AR                                   | 1    |



RENAULT SPORT

janv.-2014



## 37.80



**TWINGO R2**



**37.80**

| Rep. | Reference     | Description           | Coef |
|------|---------------|-----------------------|------|
| 31   | 77 11 156 137 | Brake pressure sensor | 2    |

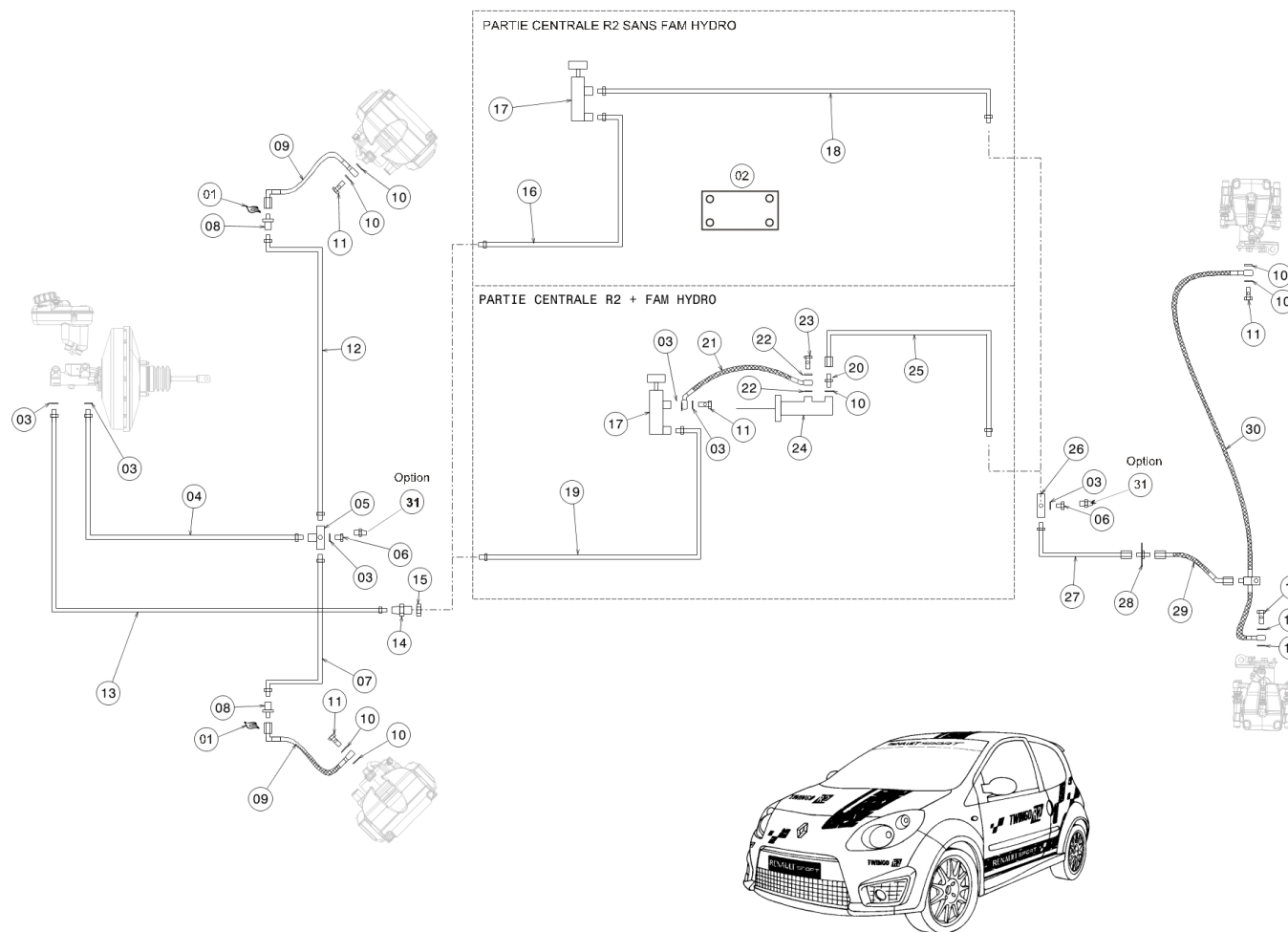

RENAULT SPORT

janv.-2014



**37.80**



# TWINGO R2

# R2

# 37.85

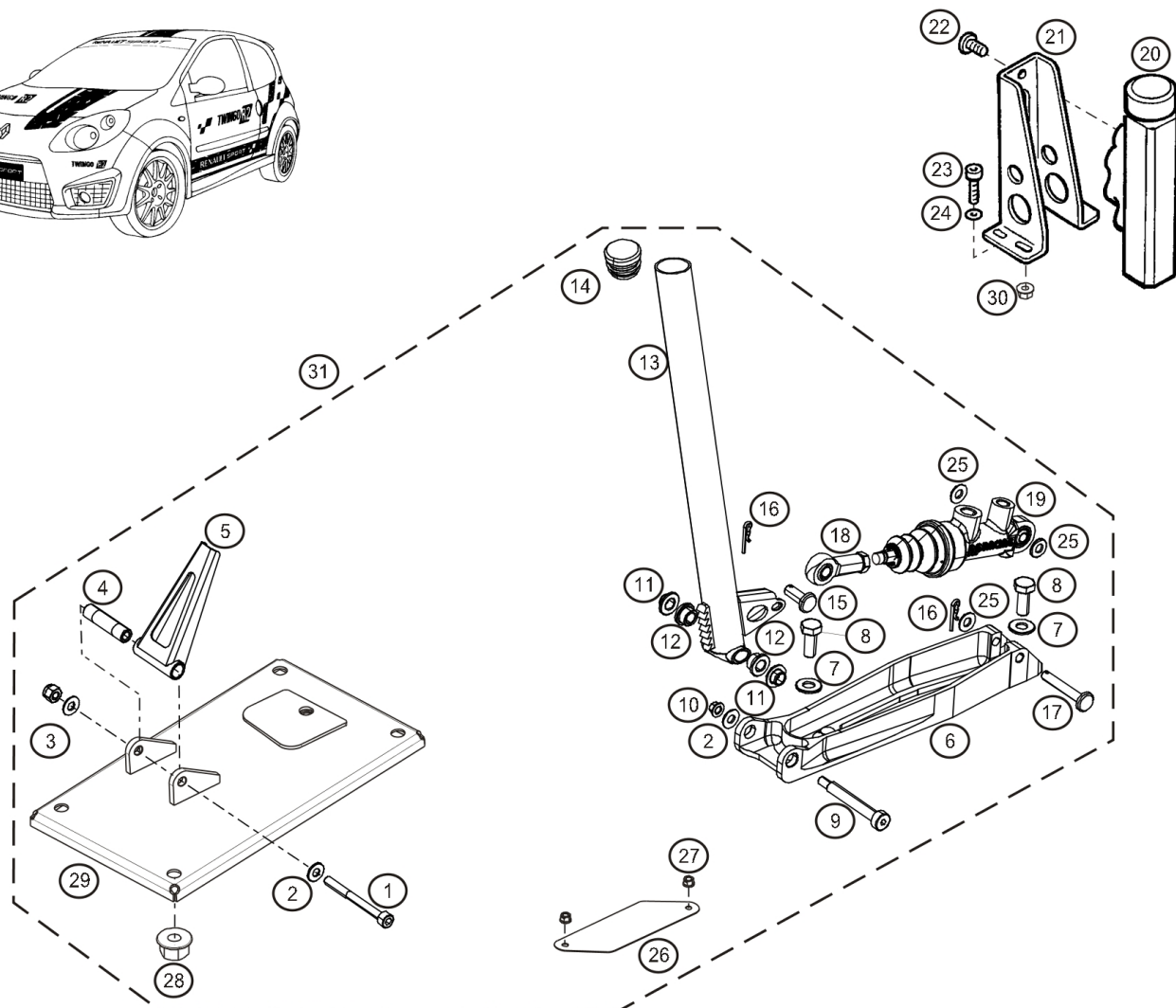

| Rep. | Reference       | Description                          | Coef |
|------|-----------------|--------------------------------------|------|
| 1    | 77 11 160 735   | CHS Bolt M6x100-60                   | 1    |
| 2    | 77 11 156 946   | Washer Ø6x14 ép:1,2                  | 3    |
| 3    | 77 03 034 138   | Ecrou Nystop M6                      | 1    |
| 4    | 77 11 160 713   | Entretoise du loquet verouillage Fàm | 1    |
| 5    | 77 11 160 712   | Loquet de verouillage Frein à main   | 1    |
| 6    | 77 11 160 705   | Support de Frein à main              | 1    |
| 7    | 77 11 156 945   | Washer Ø8x18 ép:1.4                  | 2    |
| 8    | 77 11 128 167   | H Bolt M8-20                         | 2    |
| 9    | 77 11 160 734   | Screw UPS Ø8 M6-50                   | 1    |
| 10   | 77 11 051 326   | Ecrou frein Simmonds M6 6PH135M      | 1    |
| 11   | 77 11 160 702   | Canon épaulé Ø10x8 lg:4.75           | 2    |
| 12   | 77 11 156 092   | Shell bearing                        | 2    |
| 13   | ® 77 11 160 895 | Levier de Frein à main demontable    | 1    |
| 14   | 77 11 160 733   | Cap                                  | 1    |
| 15   | 77 11 160 703   | Axe épaulé Ø5/16" lg:20              | 1    |
| 16   | 77 03 068 011   | Pin-beta                             | 2    |
| 17   | 77 11 160 704   | Axe épaulé Ø1/4" lg:42               | 1    |
| 18   | 77 11 160 783   | Rod end bearing                      | 1    |
| 19   | 77 11 162 833   | Maitre cylindre de FAM               | 1    |
| 20   | 77 11 157 222   | Limiteur de frein Béringer           | 1    |
| 21   | 77 11 157 233   | Mounting-Brake limiter               | 1    |
| 22   | 77 11 129 246   | Vis CBHC M6-12                       | 2    |
| 23   | 77 11 065 306   | Vis CBHC M5-15                       | 4    |
| 24   | 77 03 053 655   | Plain washer Ø5x10 ép:1              | 4    |
| 25   | 77 11 160 736   | Washer                               | 3    |
| 26   | 77 11 162 738   | Tôle fermeture passage Fàm à cable   | 1    |
| 27   | 77 03 034 257   | Ecrou frein DRHE M6                  | 2    |
| 28   | 77 03 034 256   | Ecrou frein HE M8x125                | 4    |
| 29   | 77 11 162 733   | Tôle fermeture passage commande BV   | 1    |
| 30   | 77 11 065 574   | Ecrou Frein Simmonds M5 5PH135M      | 4    |
| 31   | 77 11 163 778   | Kit FAM hydraulique                  | 1    |



févr.-2014



RENAULT SPORT

37.85

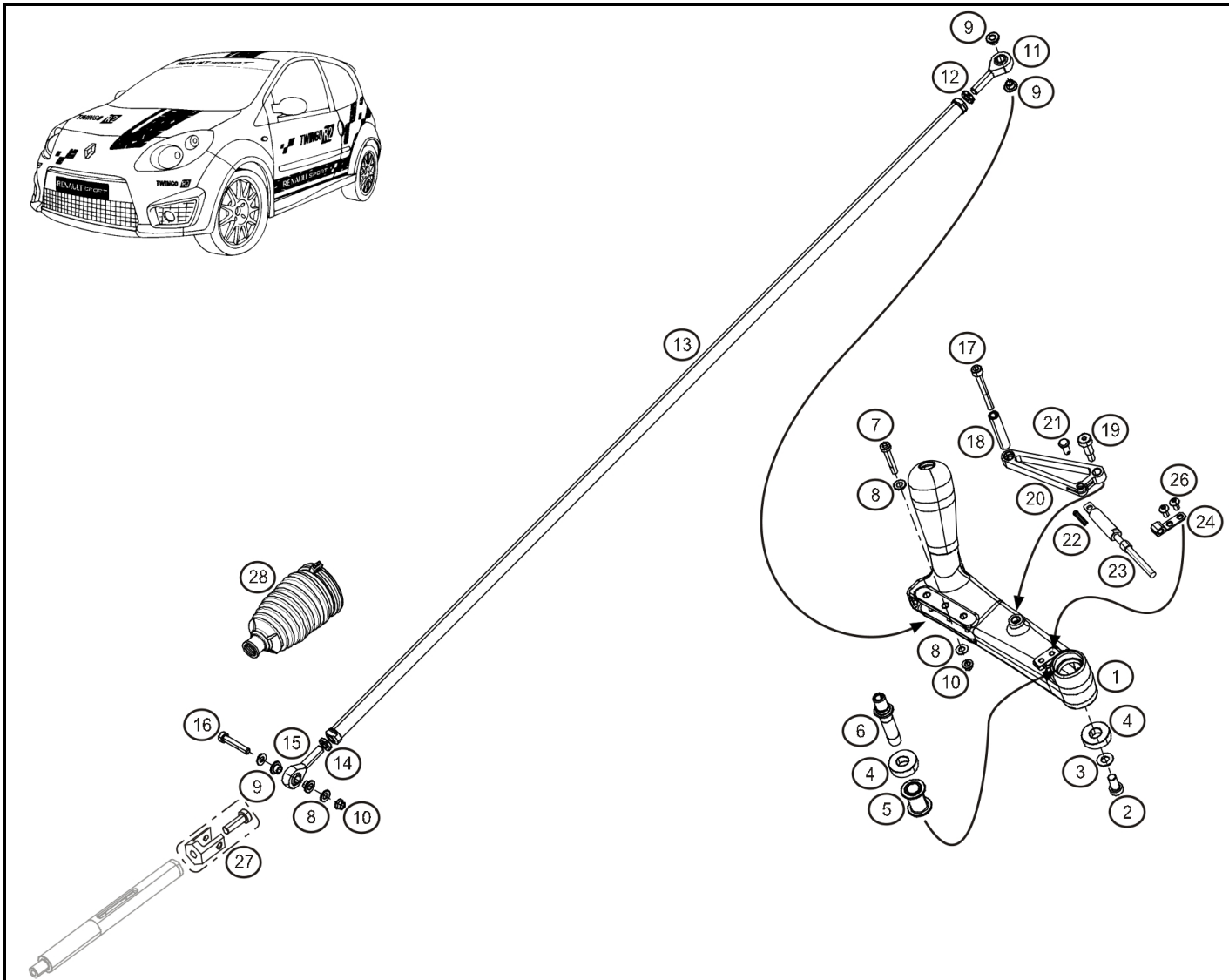
**TWINGO R2****38.00**

| Rep. | Reference       | Description                     | Coef |
|------|-----------------|---------------------------------|------|
| 1    | ® 77 11 160 560 | Levier commande BV              | 1    |
| 2    | 77 11 065 539   | BHS Bolt M8-16                  | 1    |
| 3    | 77 11 156 946   | Washer Ø6x14 ép:1,2             | 1    |
| 4    | 77 11 156 244   | Bearing                         | 2    |
| 5    | 77 11 160 540   | Bearing Spacer                  | 1    |
| 6    | 77 11 160 539   | Goujon levier vitesse           | 1    |
| 7    | 77 11 162 753   | Cap head screw M6-38            | 1    |
| 8    | 77 11 160 368   | Plain washer Ø6xØ121.2          | 4    |
| 9    | 77 11 160 542   | Entretoise biellette CDE BV     | 4    |
| 10   | 77 11 051 326   | Ecrou frein Simmonds M6 6PH135M | 2    |
| 11   | 77 11 156 408   | Rod end bearing-UNIBAL          | 1    |
| 12   | 77 03 032 121   | Nut-Thin M8 x1.25 à gauche      | 1    |
| 13   | 77 11 162 674   | Biellette commande BV           | 1    |
| 14   | 77 11 051 324   | Nut-Thin M8 x1.25               | 1    |
| 15   | 77 11 156 407   | Rod end bearing-UNIBAL          | 1    |
| 16   | 77 11 162 754   | CHS Bolt M6-33                  | 1    |
| 17   | 77 11 160 577   | CHS Bolt M6-55                  | 1    |
| 18   | 77 11 160 548   | Poignée MAR                     | 1    |
| 19   | 77 11 160 576   | Actuator mounting screw M6D8-16 | 1    |
| 20   | 77 11 160 550   | Levier de MAR                   | 1    |
| 21   | 77 11 160 564   | Axe fixation cable MAR          | 1    |
| 22   | 77 11 162 443   | Spring pin                      | 1    |
| 23   | 77 11 162 442   | Cable cde point mort            | 1    |
| 24   | 77 11 160 780   | Attache cable de MAR            | 1    |
| 26   | 77 11 156 958   | Vis CBHC M5-10                  | 2    |
| 27   | 77 11 160 344   | Chape commande BV avec vis      | 1    |
| 28   | 77 11 162 423   | Soufflet commande BV            | 1    |



RENAULT SPORT

mai-2011



RENAULT

**38.00**



# TWINGO R2



40.00

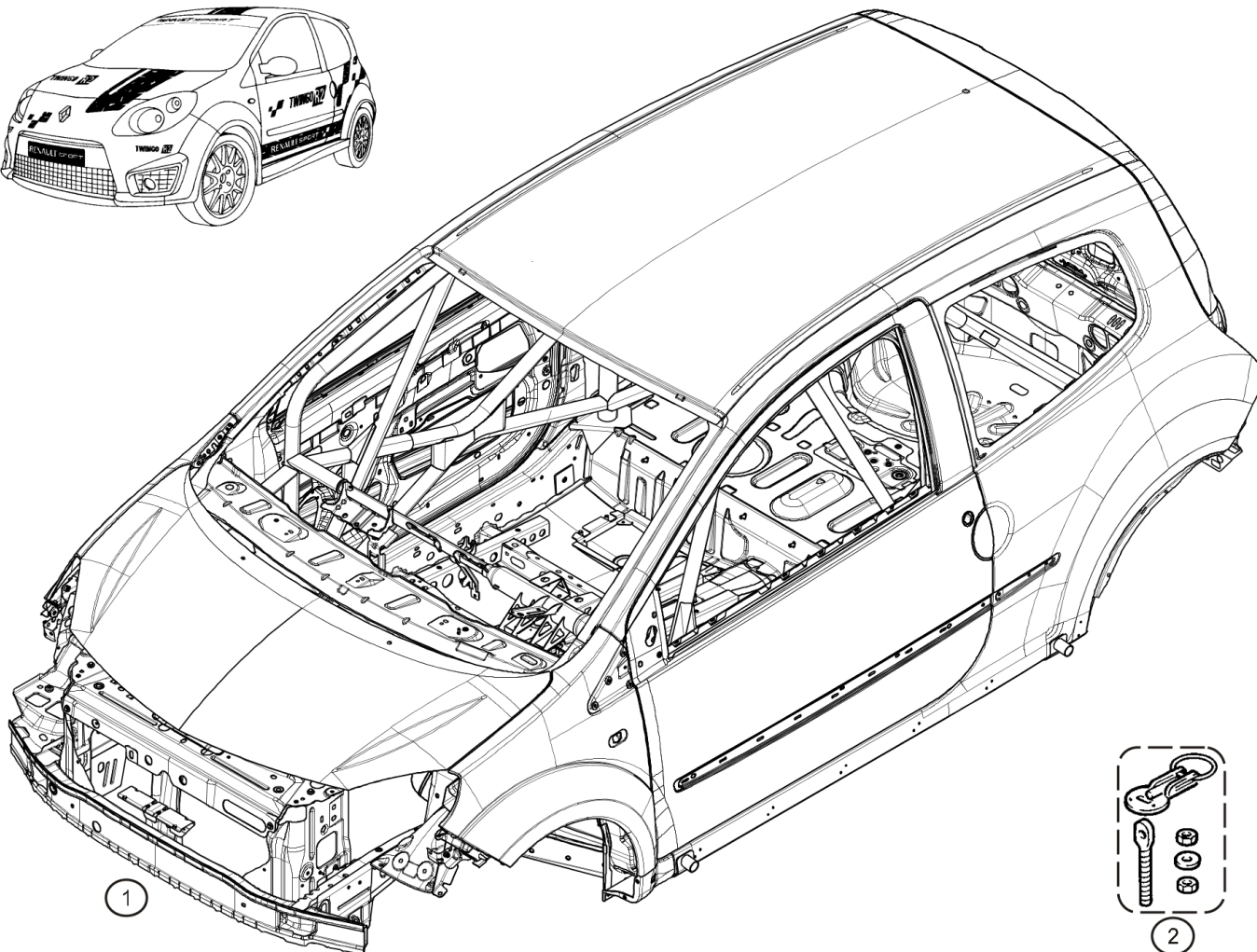
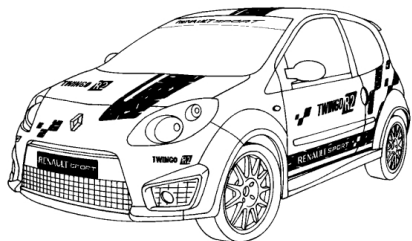

| Rep. | Reference     | Description                                      | Coef |
|------|---------------|--|------|
| 1    | 77 11 162 621 | Caisse arceautée préparée                        | 1    |
| 2    | 77 11 167 104 | Collection attache capot / hayon avec tige acier | 2    |

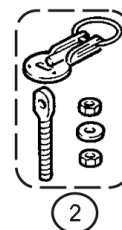

RENAULT SPORT

déc.-2011



RENAULT

40.00





**TWINGO R2**



**41.00**



**TERRE**

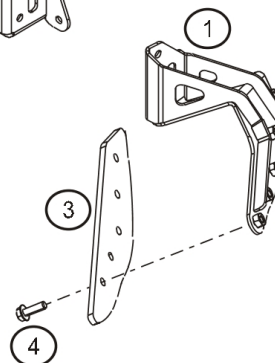
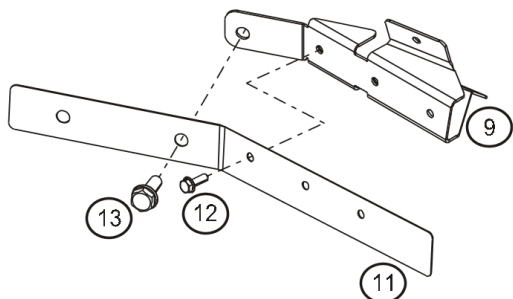
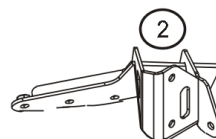
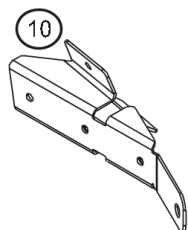
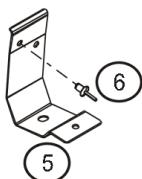
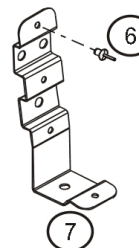

| Rep. | Reference     | Description                                     | Coef |
|------|---------------|---|------|
| 1    | 77 11 162 777 | Support racleur G                               | 1    |
| 2    | 77 11 162 776 | Support racleur D                               | 1    |
| 3    | 77 11 162 778 | Wheel scrape Gravel                             | 2    |
| 4    | 77 11 156 976 | Collar screw Hexagonal M6-16                    | 16   |
| 5    | 77 11 162 846 | Equerre de bas volet renforcée                  | 10   |
| 6    | 77 03 072 050 | Rivet LH 4                                      | 34   |
| 7    | 77 11 162 847 | Equerre de bas volet et d'élargisseur renforcée | 2    |
| 9    | 77 11 162 843 | Bracket Front LH                                | 1    |
| 10   | 77 11 162 842 | Support AVD                                     | 1    |
| 11   | 77 11 162 844 | Réglette fixation bavette                       | 2    |
| 12   | 77 03 602 272 | Collar screw H M6-25                            | 10   |
| 13   | 77 03 602 297 | Collar screw H M10-25                           | 4    |



mai-2011



RENAULT SPORT

**41.00**



**TWINGO R2**



**41.10**

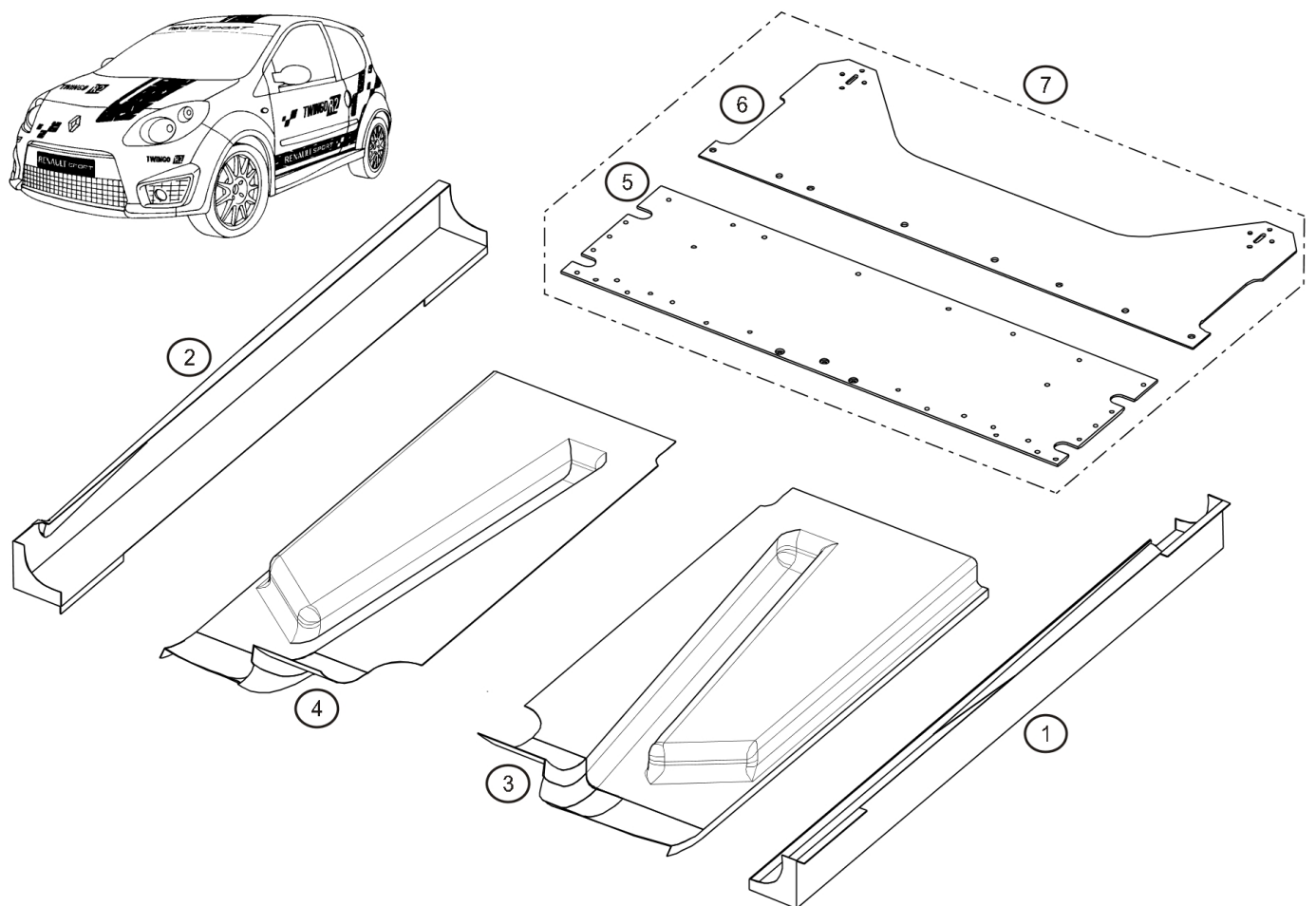
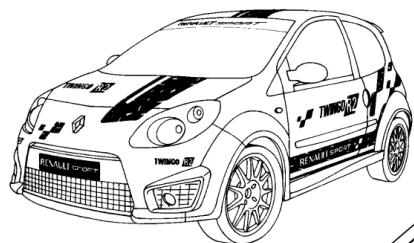

| Rep. | Reference     | Description                           | Coef |
|------|---------------|---------------------------------------|------|
| 1    | 77 11 162 877 | Protection bas de caisse G            | 1    |
| 2    | 77 11 162 876 | Protection bas de caisse D            | 1    |
| 3    | 77 11 162 879 | Protection demi plancher G            | 1    |
| 4    | 77 11 162 878 | Protection demi plancher D            | 1    |
| 5    | 77 11 162 868 | Protection reservoir                  | 1    |
| 6    | 77 11 162 875 | Protection AR                         | 1    |
| 7    | 77 11 162 867 | Kit protection AR + fixations         | 1    |
| 100  | 77 11 162 839 | Protection goulotte réservoir essence | 1    |



RENAULT SPORT

avr.-2012



RENAULT



# TWINGO **R2**



46.00

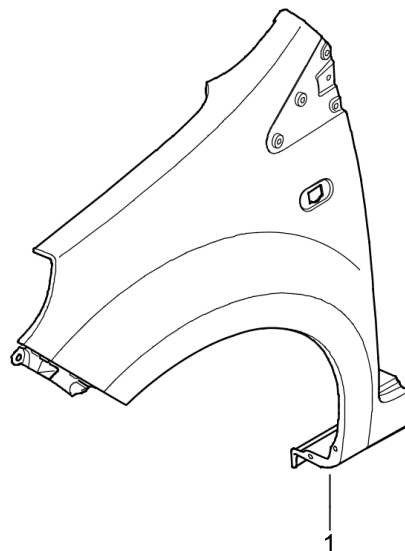
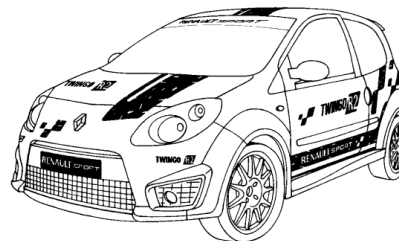
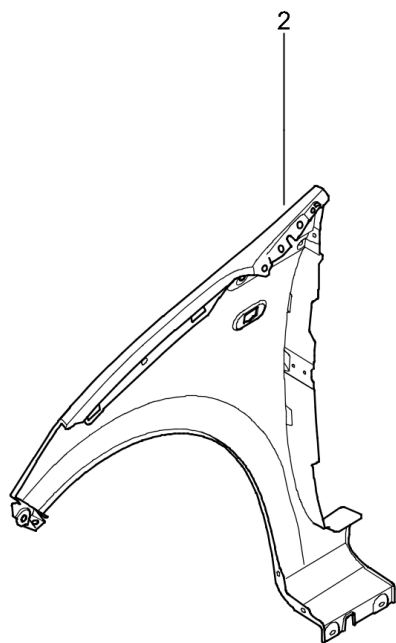

| Rep. | Reference     | Description   | Coef |
|------|---------------|---------------|------|
| 1    | 77 11 162 947 | Front Wing-LH | 1    |
| 2    | 77 11 162 946 | Front Wing-RH | 1    |



RENAULT SPORT

mars-2011



RENAULT

46.00

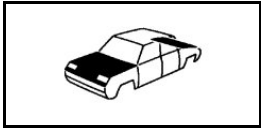

TWINGO **R2**

48.00

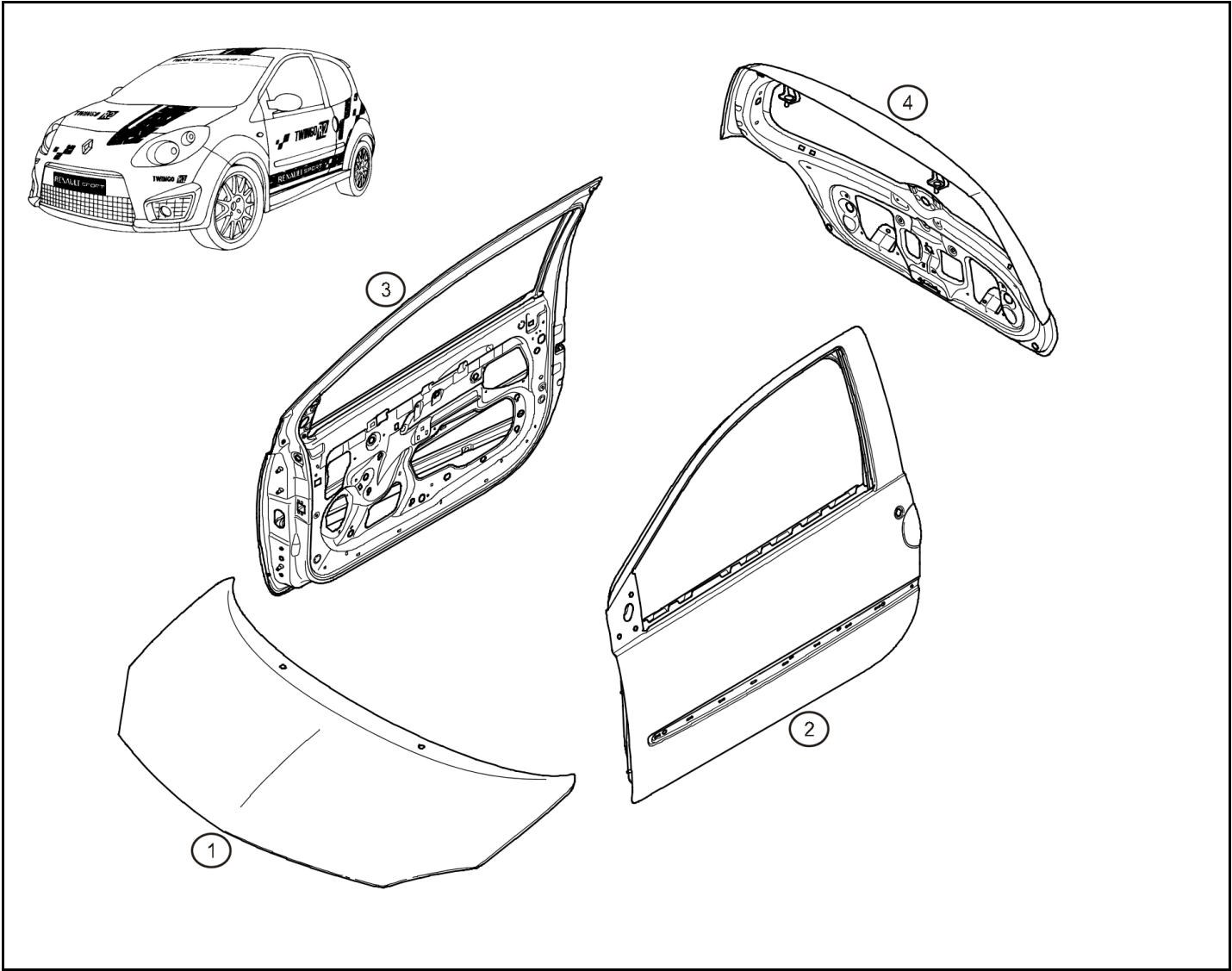

| Rep. | Reference     | Description | Coef |
|------|---------------|-------------|------|
| 1    | 77 11 162 944 | Bonnet      | 1    |
| 2    | 77 11 162 943 | Door LH     | 1    |
| 3    | 77 11 162 942 | Door RH     | 1    |
| 4    | 77 11 162 945 | Tailgate    | 1    |

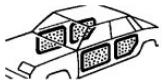

# TWINGO R2

# R2

# 48.50

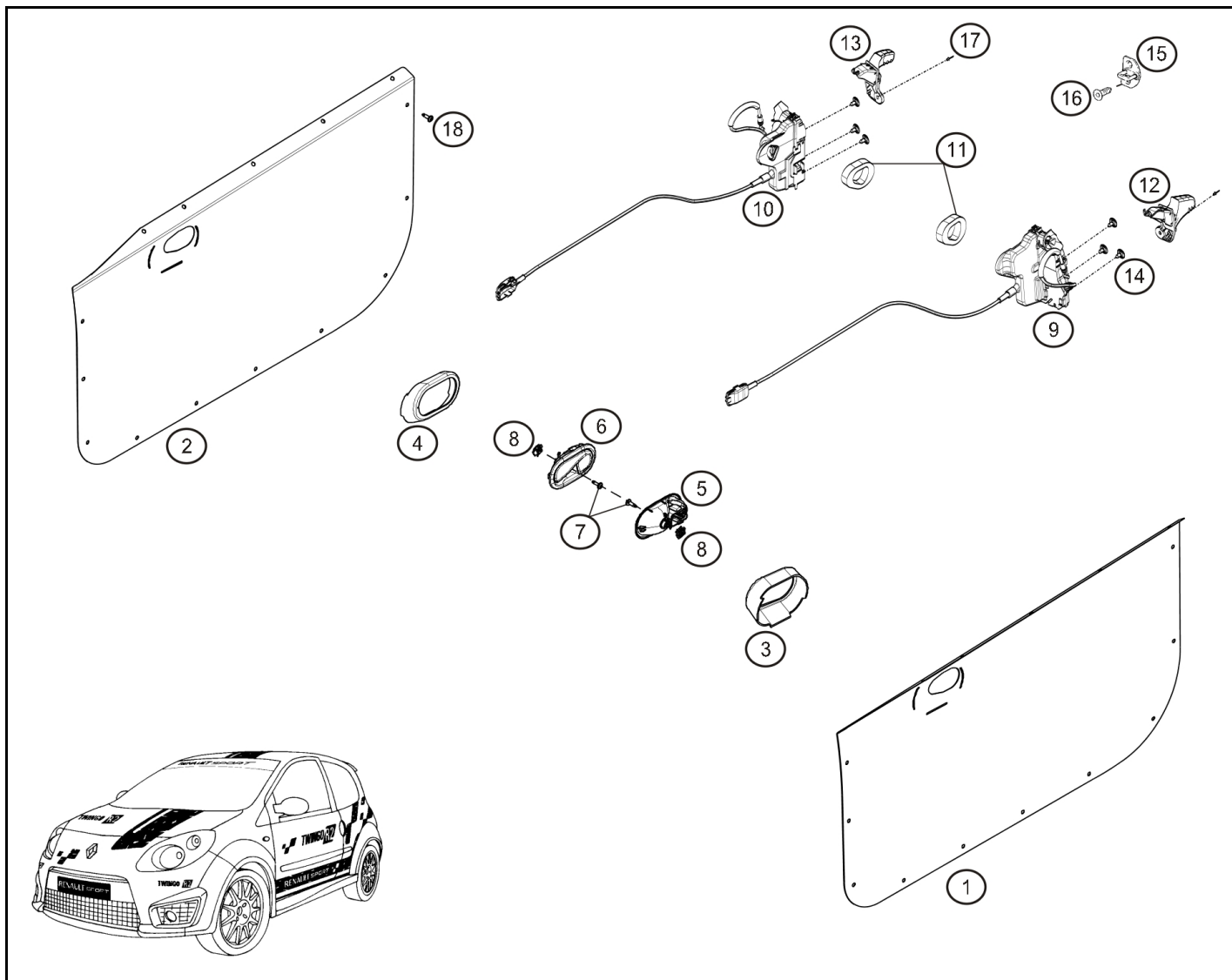

| Rep. | Reference     | Description                            | Coef |
|------|---------------|--|------|
| 1    | 77 11 162 747 | Panneau porte alu G                    | 1    |
| 2    | 77 11 162 748 | Panneau porte alu Dt                   | 1    |
| 3    | 77 11 162 749 | Support commande ouverture de porte G  | 1    |
| 4    | 77 11 162 750 | Support commande ouverture de porte Dt | 1    |
| 5    | 82 00 843 629 | Poignée de porte intérieure D          | 1    |
| 6    | 82 00 843 631 | Poignée de porte intérieure G          | 1    |
| 7    | 77 11 156 940 | Vis CBHC M6-25                         | 1    |
| 8    | 77 03 046 034 | Ecrou tôle Ø6                          | 1    |
| 9    | 82 00 384 972 | Serrure G                              | 1    |
| 10   | 82 00 384 971 | Serrure D                              | 1    |
| 11   | 82 00 566 180 | Mousse étanche                         | 2    |
| 12   | 82 00 385 181 | Poignée de porte extérieure G          | 1    |
| 13   | 82 00 385 179 | Poignée de porte extérieure D          | 1    |
| 14   | 77 03 006 229 | Screw CBLX M6                          | 6    |
| 15   | 82 00 765 143 | Door striker                           | 2    |
| 16   | 77 03 004 170 | Vis fixation gache de porte            | 4    |
| 17   | 77 03 072 251 | Rivet Ø 4.8x12                         | 2    |
| 18   | 77 03 077 244 | Agrafe panneau de porte                | 28   |



RENAULT SPORT

déc.-2013



48.50





# TWINGO R2



54.00

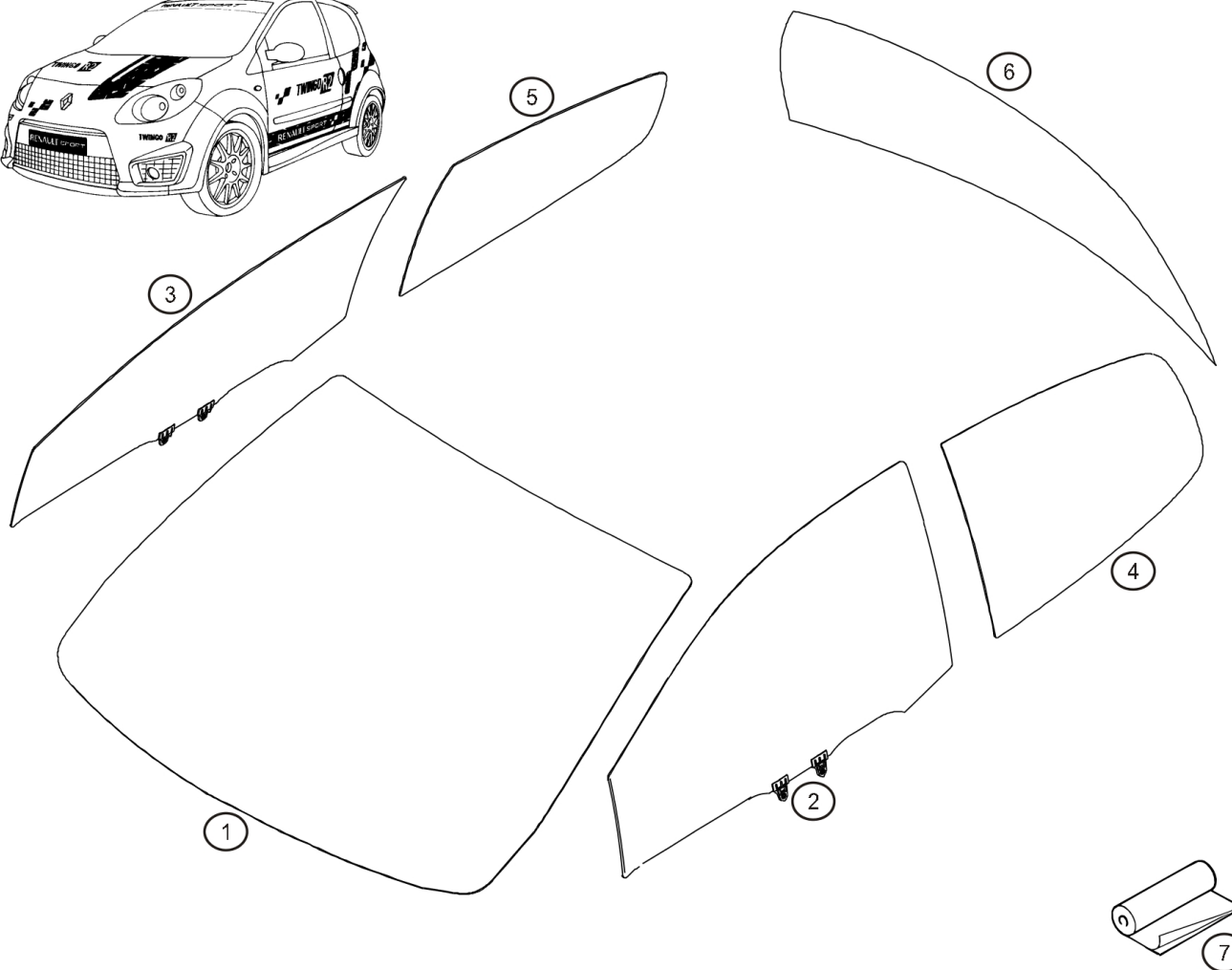

| Rep. | Reference     | Description          | Coef |
|------|---------------|----------------------|------|
| 1    | 77 11 162 798 | Pare brise           | 1    |
|      | 77 11 162 631 | Heated windscreen    | 1    |
| 2    | 77 11 162 795 | Glace de porte G     | 1    |
| 3    | 77 11 162 796 | Glace de porte D     | 1    |
| 4    | 77 11 162 794 | Glace de custode G   | 1    |
| 5    | 77 11 162 784 | Glace de custode D   | 1    |
| 6    | 77 11 162 783 | Rear window          | 1    |
| 7    | 60 00 072 744 | Film anti-déflagrant | 1    |



mars-2011



RENAULT SPORT

54.00



# TWINGO R2



55.00

| Rep. | Reference     | Description | Coef |
|------|---------------|-------------|------|
| 1    | 77 11 162 968 | Front apron | 1    |
| 2    | 77 11 160 430 | Emblème AV  | 1    |

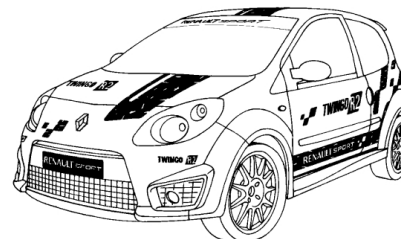
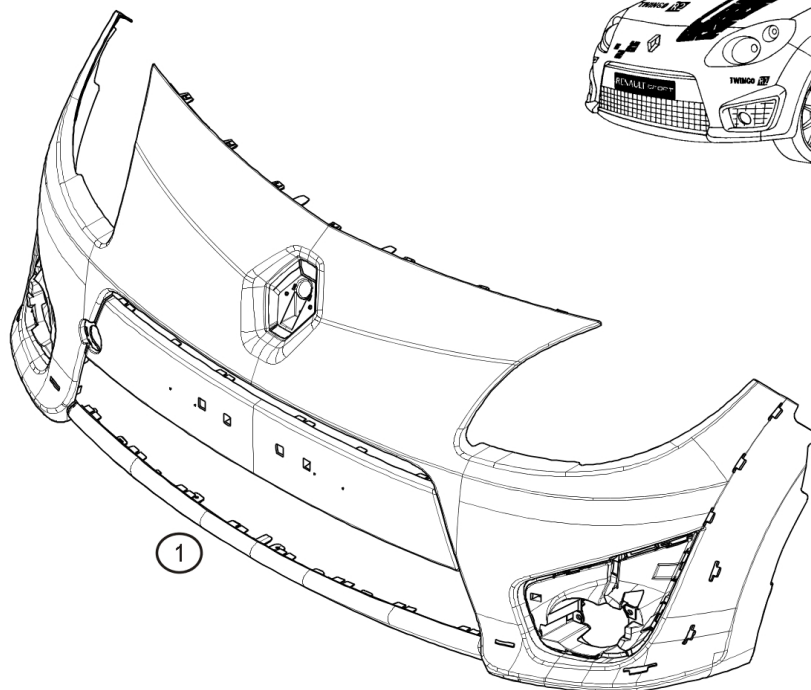
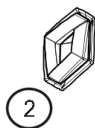

RENAULT SPORT

janv.-2014



RENAULT

55.00



# TWINGO R2



## 55.05

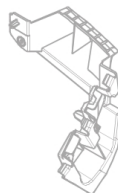
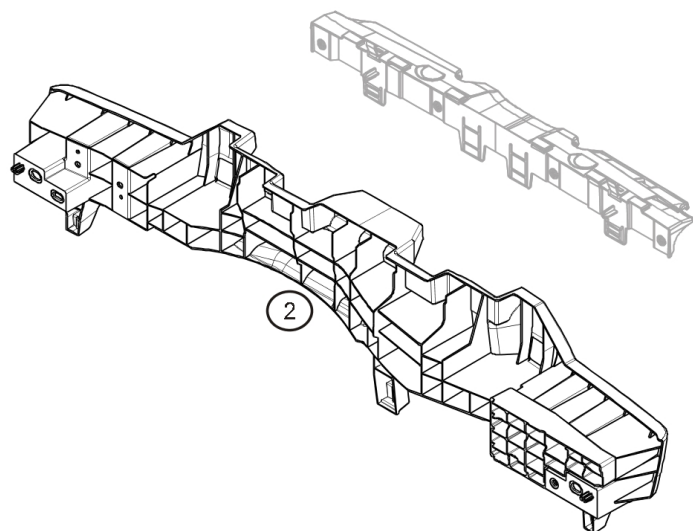
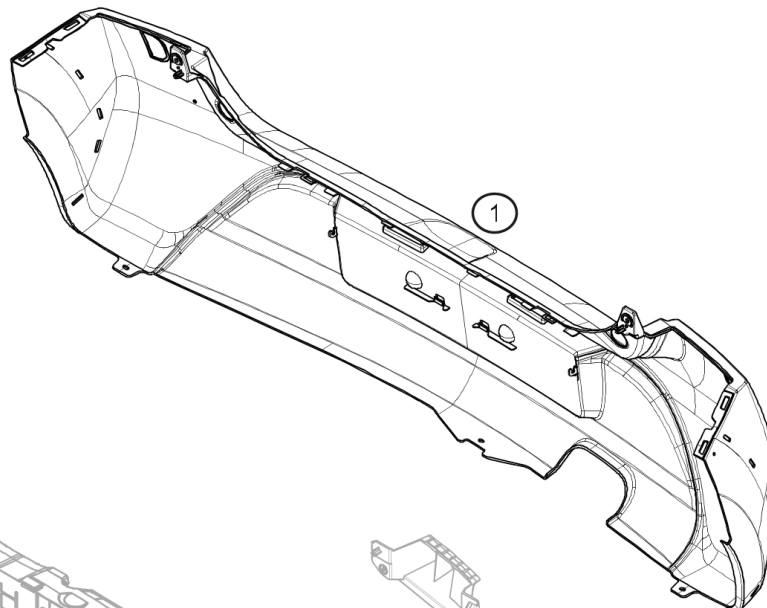
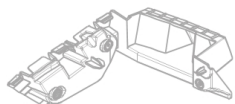

| Rep. | Reference     | Description  | Coef |
|------|---------------|--------------|------|
| 1    | 77 11 162 797 | Pare choc AR | 1    |
| 2    | 82 00 649 332 | Absorbeur    | 1    |



RENAULT SPORT

févr.-2011



RENAULT

55.05



**TWINGO R2**



**55.20**

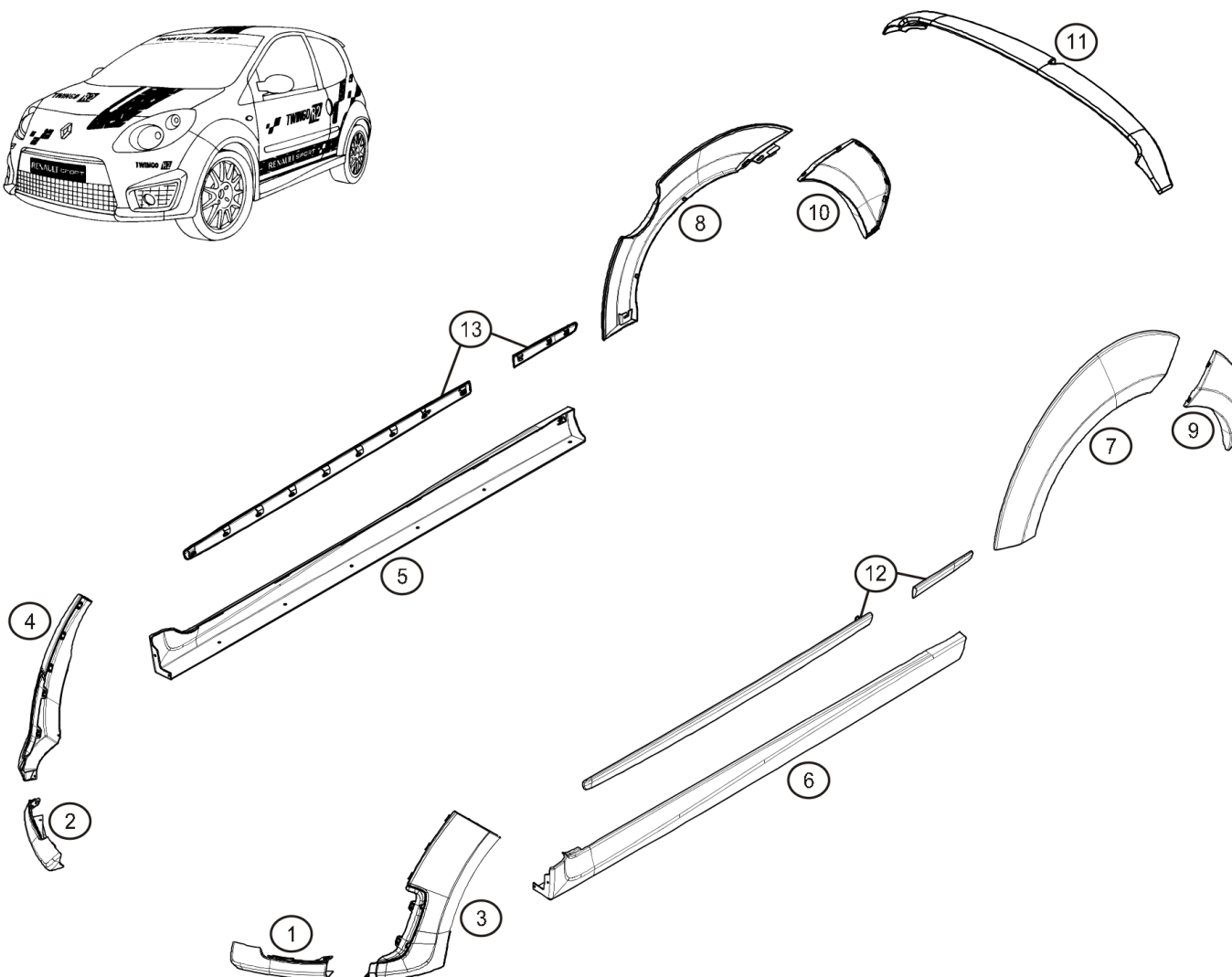
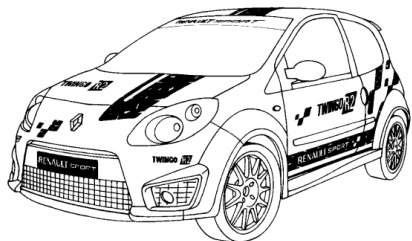

| Rep. | Reference     | Description                   | Coef |
|------|---------------|-------------------------------|------|
| 1    | 77 11 162 937 | Enjoliveur inf. G bouclier AV | 1    |
| 2    | 77 11 162 936 | Enjoliveur inf. D bouclier AV | 1    |
| 3    | 77 11 162 935 | Enjoliveur G bouclier AV      | 1    |
| 4    | 77 11 162 934 | Enjoliveur D bouclier AV      | 1    |
| 5    | 77 11 162 933 | Bas de caisse G               | 1    |
| 6    | 77 11 162 932 | Bas de caisse D               | 1    |
| 7    | 77 11 162 929 | Enjoliveur aile ARG           | 1    |
| 8    | 77 11 162 928 | Enjoliveur aile ARD           | 1    |
| 9    | 77 11 162 930 | Enjoliveur G bouclier AR      | 1    |
| 10   | 77 11 162 931 | Enjoliveur D bouclier AR      | 1    |
| 11   | 77 11 162 927 | Rear aerofoil                 | 1    |
| 12   | 82 00 696 416 | Baguette latérale G           | 1    |
| 13   | 82 00 696 679 | Baguette latérale D           | 1    |



janv.-2014



RENAULT SPORT

**TWINGO R2****R2****56.20**

| Rep. | Reference     | Description          | Coef |
|------|---------------|----------------------|------|
| 1    | 77 11 162 939 | Rétroviseur manuel G | 1    |
| 2    | 77 11 162 938 | Rétroviseur manuel D | 1    |
| 3    | 77 03 017 104 | Screw                | 9    |

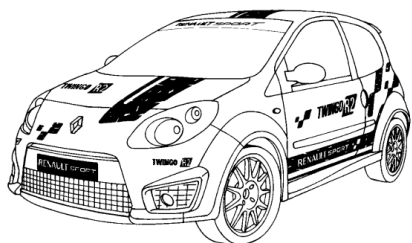
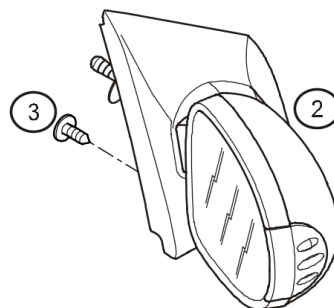
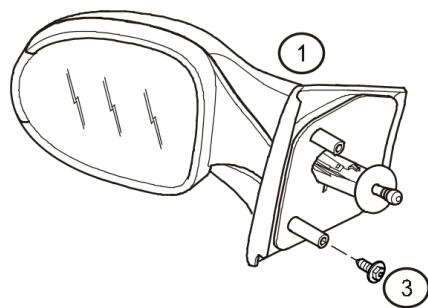

RENAULT SPORT

sept.-2011



RENAULT

56.20





# TWINGO R2

# R2

# 59.30

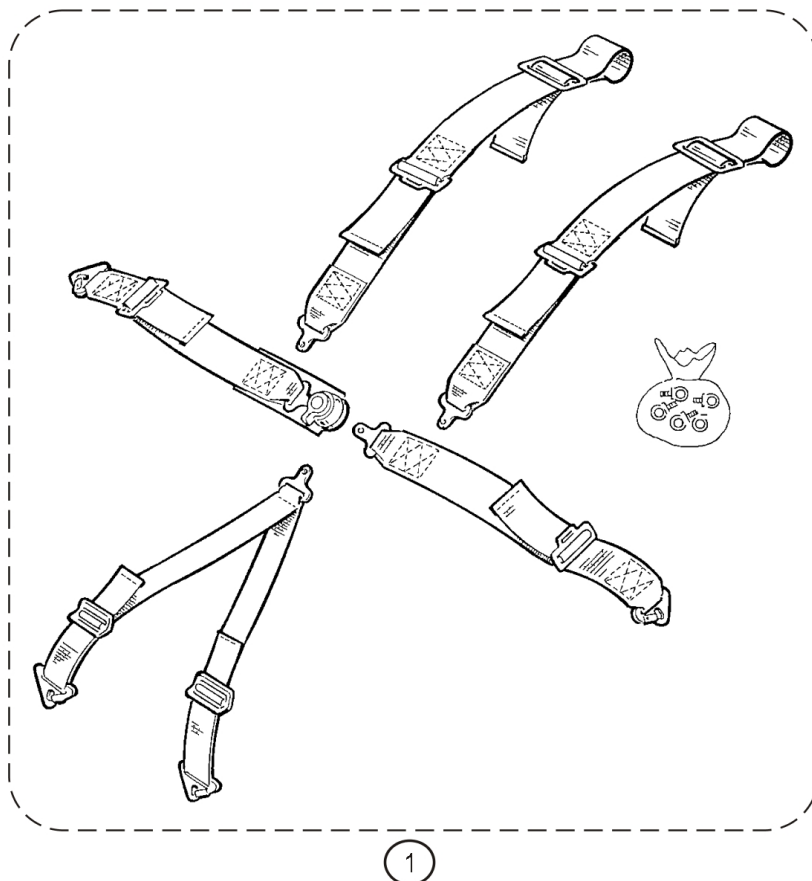
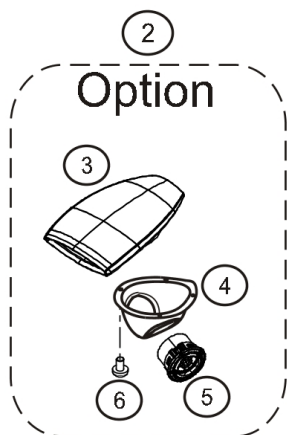
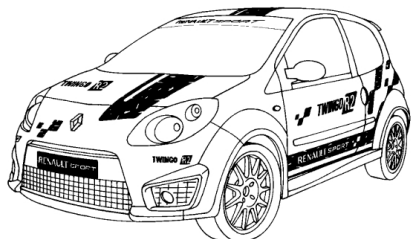

| Rep. | Reference       | Description                 | Coef |
|------|-----------------|-----------------------------|------|
| 1    | 77 11 167 161   | Harnais Sabelt logo RS 2011 | 2    |
| 2    | 77 11 163 783   | Kit trappe de toit          | 1    |
| 3    | ® 77 11 160 129 | Roof vent                   | 1    |
| 4    | ® 77 11 160 315 | Diffuseur habitacle         | 1    |
| 5    | 77 11 160 322   | Aérateur                    | 2    |
| 6    | 77 03 026 012   | Fixing bolt                 | 4    |



RENAULT SPORT

mars-2011



59.30



**TWINGO R2**

**R2**

**75.00**

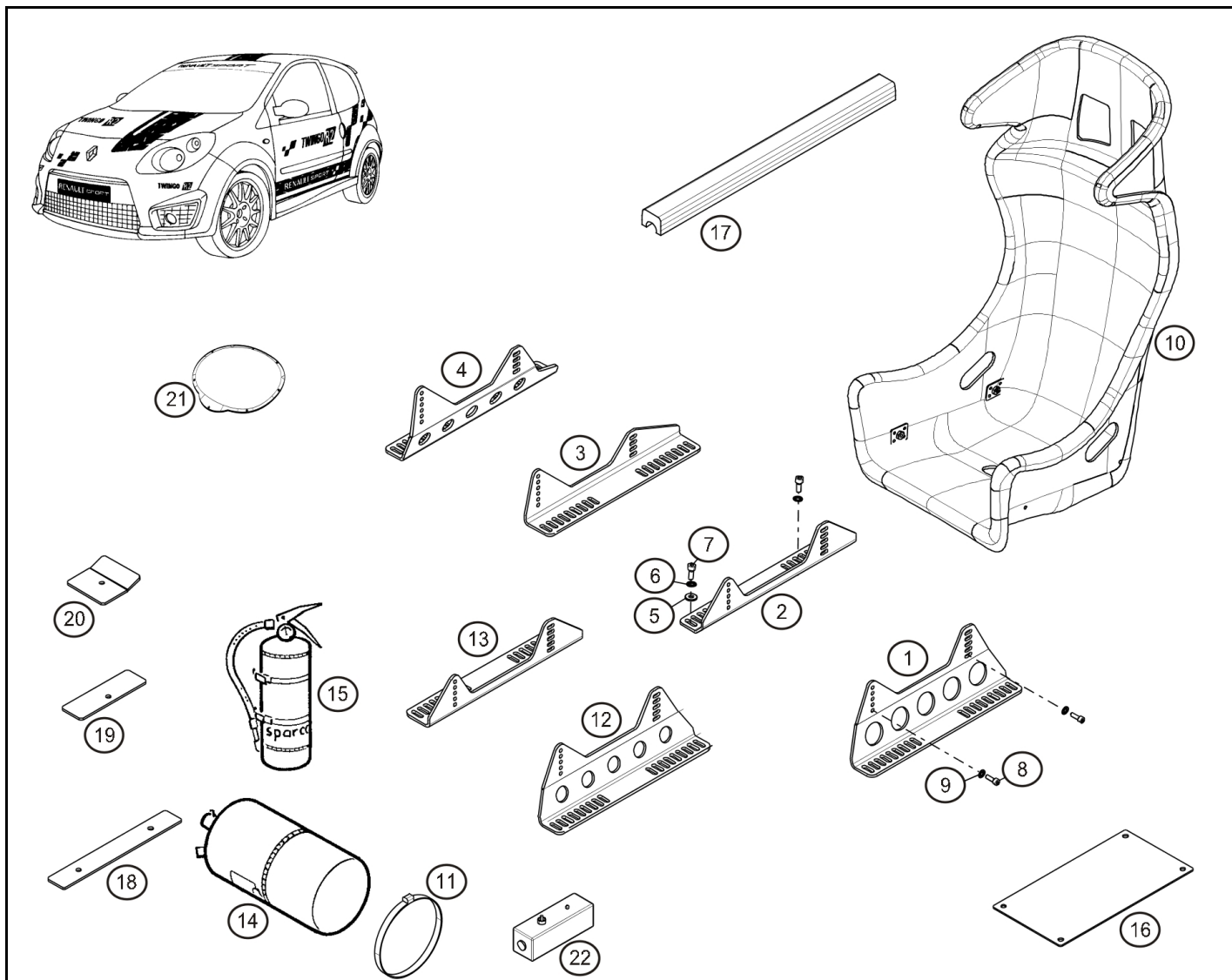

| Rep. | Reference       | Description                                 | Coef |
|------|-----------------|---|------|
| 1    | 77 11 162 859   | Support ext. baquet petit pilote            | 1    |
| 2    | 77 11 162 860   | Support int. baquet petit pilote            | 1    |
| 3    | 77 11 162 856   | Support Int baquet Copilote (Ep : 6mm Alu)  | 1    |
| 4    | 77 11 162 855   | Support Ext baquet Copilote ( Ep : 6mm Alu) | 1    |
| 5    | 77 03 053 341   | Plain washer Ø10x26x3                       | 8    |
| 6    | 77 11 156 926   | Washer Ø10x22                               | 8    |
| 7    | 77 11 156 901   | Screw CHC10-25                              | 8    |
| 8    | 77 11 154 904   | CHS Bolt M8-35 cl.12.9                      | 8    |
| 9    | 77 11 156 945   | Washer Ø8x18 ép:1.4                         | 8    |
| 10   | 77 11 167 158   | Baquet Taurus taille M                      | 2    |
|      | 77 11 167 159   | Baquet Taurus logo 2011 Taille L            | 2    |
|      | 77 11 167 160   | Baquet Taurus logo 2011 Taille XL           | 2    |
| 11   | 77 11 163 932   | Sangle vissée                               | 2    |
| 12   | 77 11 162 857   | Support ext. baquet grand pilote            | 1    |
| 13   | 77 11 162 858   | Support int. baquet grand pilote            | 1    |
| 14   | ® 77 11 167 105 | Fire extinguisher                           | 1    |
| 15   | 77 11 160 748   | Extincteur Manuel                           | 1    |
| 16   | ® 77 11 162 903 | Plaque de lest 1.5kg                        | 1    |
| 17   | 77 11 160 040   | Mousse Lifeline Ø45 L=600                   | 2    |
| 18   | 77 11 162 919   | Contre plaque fix. extincteur               | 2    |
| 19   | 77 11 162 949   | Contre plaque G fix. extincteur manuel      | 1    |
| 20   | 77 11 162 948   | Contre plaque D fix. extincteur manuel      | 1    |
| 21   | 77 11 162 866   | Obturbateur planche de bord                 | 1    |
| 22   | 77 11 159 835   | Fire extinguisher command box               | 1    |



déc.-2013



RENAULT SPORT

**75.00**



# TWINGO R2



80.00

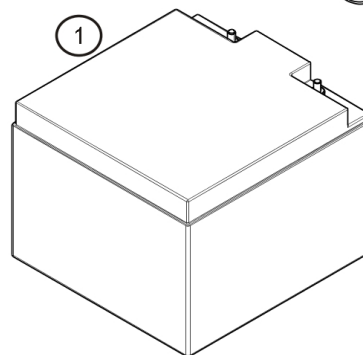
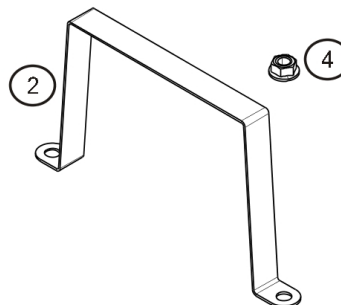
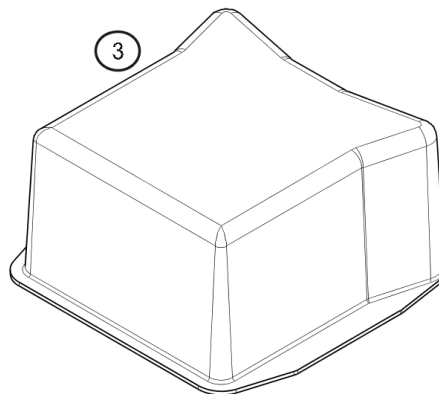
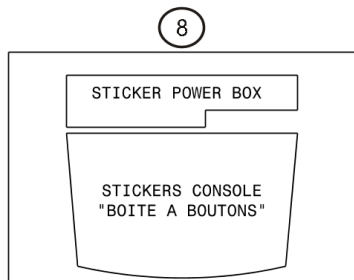
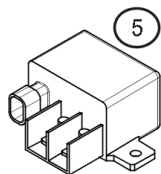

| Rep. | Reference       | Description             | Coef |
|------|-----------------|-------------------------|------|
| 1    | ® 77 11 127 895 | Batterie sèche 12V-24Ah | 1    |
| 2    | 77 11 162 745   | Sangle de batterie      | 2    |
| 3    | ® 77 11 162 704 | Battery cover           | 1    |
| 4    | 77 11 160 807   | Locknut M10             | 4    |
| 5    | 77 11 160 136   | Master Relay            | 1    |
| 6    | 77 11 162 886   | power box               | 1    |
| 7    | 77 11 152 305   | Inter. coup de poing    | 1    |
| 8    | 77 11 162 629   | Sticker power box       | 1    |
| 9    | 77 11 160 030   | Stickers coupe-circuit  | 2    |
| 10   | 77 11 160 825   | Silentbloc              | 4    |
| 11   | 77 00 410 547   | fusible 5A              | 1    |
|      | 77 00 410 549   | fusible 10A             | 1    |
|      | 77 00 410 550   | fusible 15A             | 1    |
|      | 77 00 410 551   | fusible 20A             | 1    |
|      | 77 00 410 552   | fusible 25A             | 1    |
|      | 77 00 410 540   | fusible 40A             | 1    |
|      | 77 00 807 241   | Fusible 50A             | 1    |



janv.-2012



RENAULT SPORT

80.00



# TWINGO R2

# R2

# 81.00

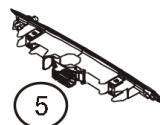
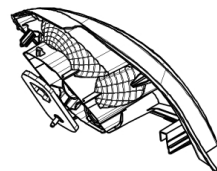
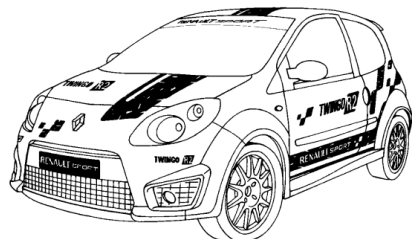

4

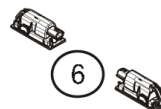

6

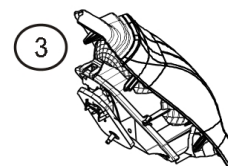

3

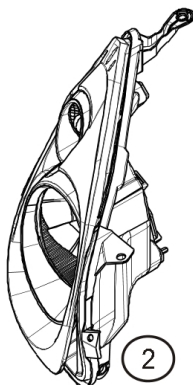

2

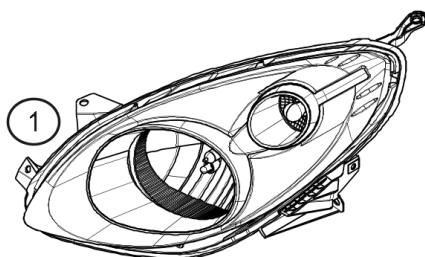

1



7

| Rep. | Reference     | Description                            | Coef |
|------|---------------|--|------|
| 1    | 77 11 162 799 | Projecteur AVG                         | 1    |
| 2    | 77 11 162 800 | Projecteur AVD                         | 1    |
| 3    | 77 11 162 801 | Rear light-LH                          | 1    |
| 4    | 77 11 162 802 | Rear light-RH                          | 1    |
| 5    | 82 00 387 890 | Feu stop                               | 1    |
| 6    | 82 00 480 127 | Eclaireur de plaque<br>immatriculation | 2    |
| 7    | 82 00 257 684 | Répétiteur aile blanc                  | 2    |



RENAULT SPORT

janv.-2014



RENAULT

81.00

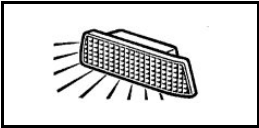

**TWINGO**  



81.10

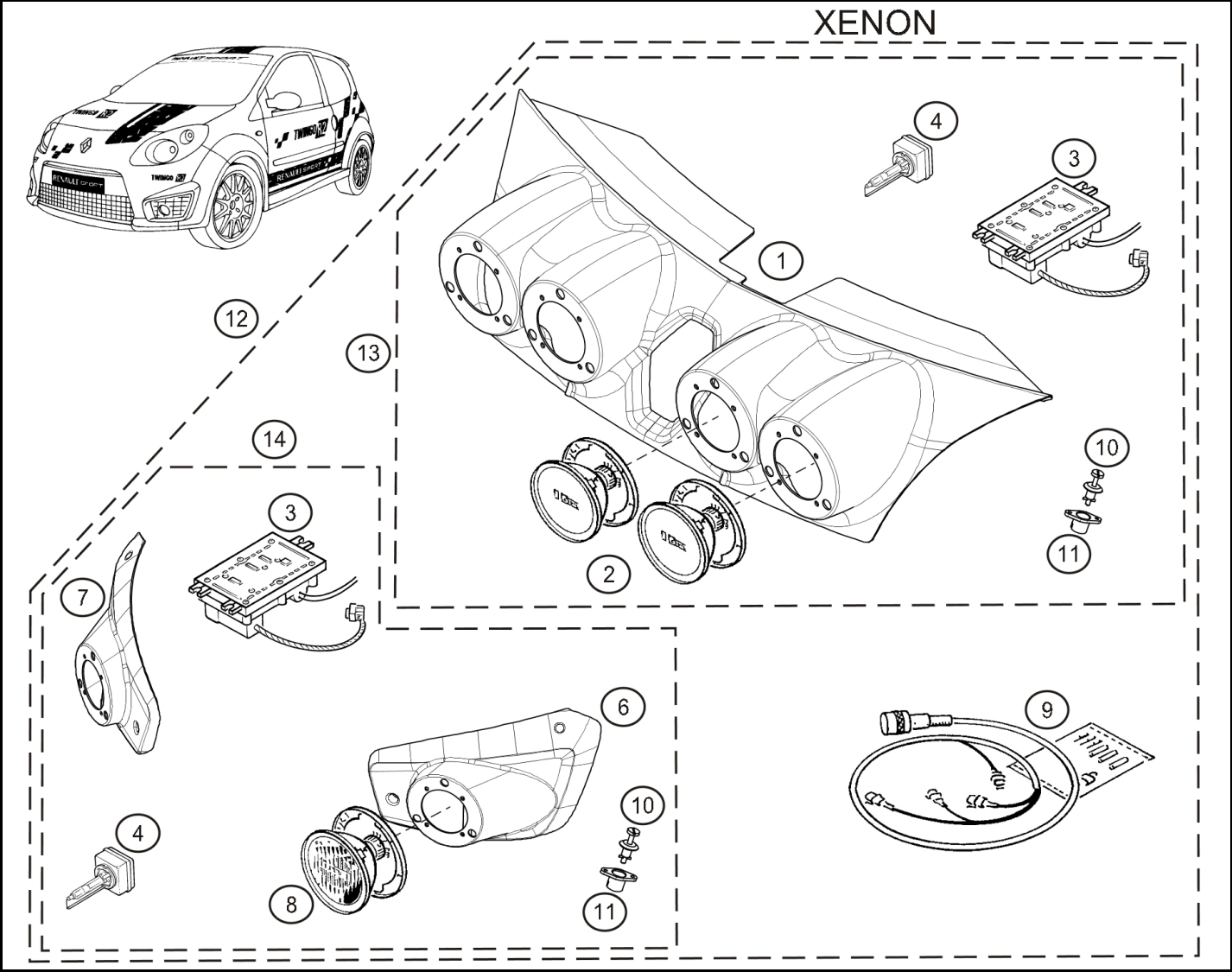

| Rep. | Reference            | Description               | Coef |
|------|----------------------|---------------------------|------|
| 1    | <b>77 11 162 756</b> | Rampe de phares           | 1    |
| 2    | <b>77 11 162 761</b> | Phare de pointe           | 4    |
| 3    | <b>77 11 162 764</b> | Ballast recablé           | 6    |
| 4    | <b>77 11 162 763</b> | Bulb                      | 6    |
| 6    | <b>77 11 162 759</b> | Support G phare de virage | 1    |
| 7    | <b>77 11 162 760</b> | Support D phare de virage | 1    |
| 8    | <b>77 11 162 762</b> | Phare de virage           | 2    |
| 9    | <b>77 11 162 907</b> | Cablage rampe de phares   | 1    |
| 10   | <b>77 11 162 758</b> | Axes de fermeture Camloc  | 5    |
| 11   | <b>77 11 162 757</b> | Réceptacle Camloc         | 5    |
| 12   | <b>77 11 163 807</b> | Kit complet               | 1    |
| 13   | <b>77 11 163 780</b> | Kit rampe de phares       | 1    |
| 14   | <b>77 11 163 784</b> | Kit phares de virages     | 1    |



mai-2011





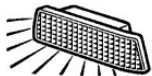

# TWINGO R2

# R2

# 81.11

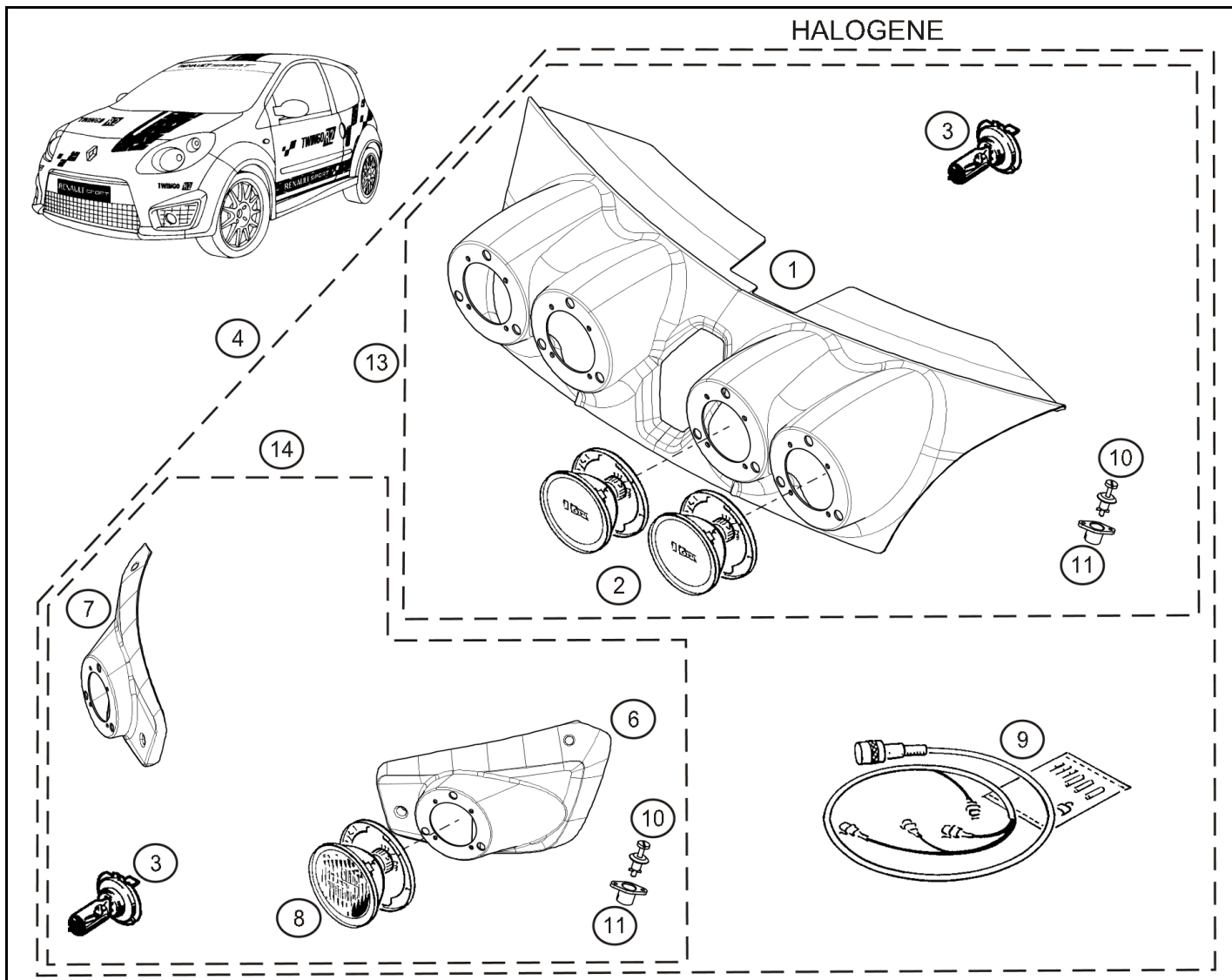

| Rep. | Reference     | Description                            | Coef |
|------|---------------|--|------|
| 1    | 77 11 162 756 | Rampe de phares                        | 1    |
| 2    | 77 11 162 761 | Phare de pointe                        | 4    |
| 3    | 77 11 162 983 | Lampe halogène                         | 6    |
| 4    | 77 11 163 860 | Kit complet Halogène                   | 1    |
| 6    | 77 11 162 759 | Support G phare de virage              | 1    |
| 7    | 77 11 162 760 | Support D phare de virage              | 1    |
| 8    | 77 11 162 762 | Phare de virage                        | 2    |
| 9    | 77 11 162 907 | Cablage rampe de phares                | 1    |
| 10   | 77 11 162 758 | Axes de fermeture Camloc               | 5    |
| 11   | 77 11 162 757 | Réceptacle Camloc                      | 5    |
| 13   | 77 11 163 859 | Kit rampe de phares Halogène           | 1    |
| 14   | 77 11 163 861 | Kit phares de virages Halogène         | 1    |
| 100  | 77 11 162 984 | Connecteur pour montage lampe halogène | 4    |
| 101  | 77 11 162 985 | Boitier Superseal 2 voies              | 4    |
| 102  | 77 11 162 986 | Languette Superseal                    | 8    |
| 103  | 77 11 162 987 | Joint vert pour montage lampe halogène | 8    |



RENAULT SPORT

déc.-2013

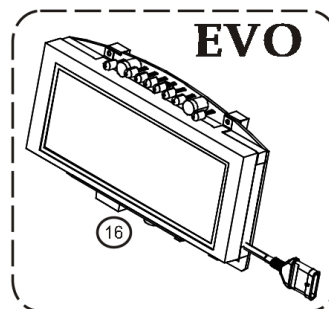
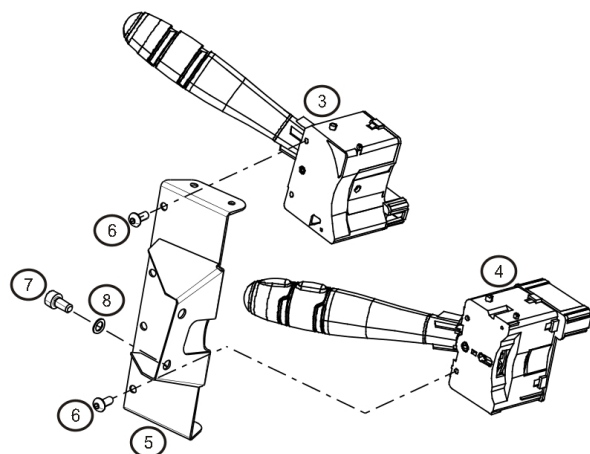
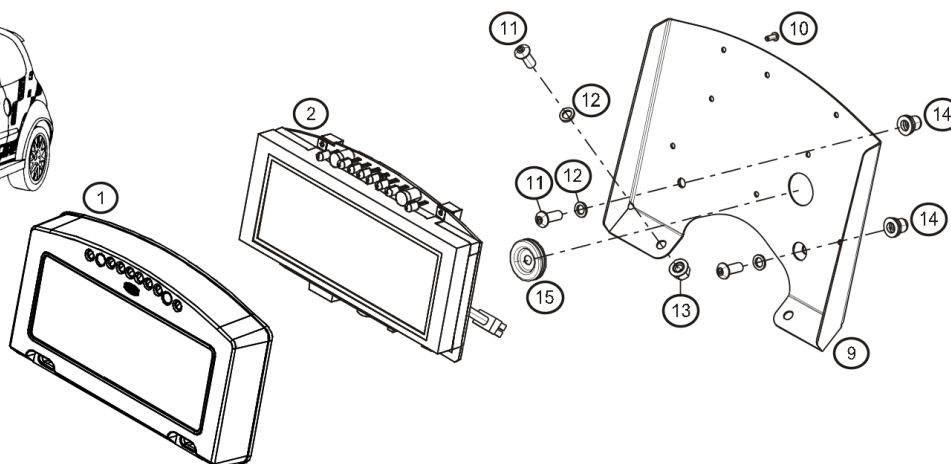
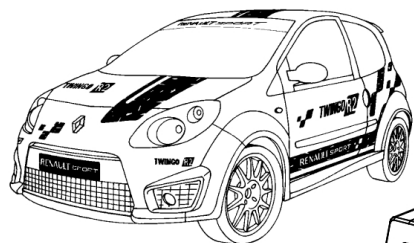

**TWINGO R2****R2****83.00**

| Rep. | Reference     | Description             | Coef |
|------|---------------|-------------------------|------|
| 1    | 77 11 160 230 | Protection écran DDU-1  | 1    |
| 2    | 77 11 162 682 | Dashboard Twingo R2     | 1    |
| 3    | 77 01 048 915 | wiper blade arm         | 1    |
| 4    | 77 01 047 552 | Light switch stalk      | 1    |
| 5    | 77 11 162 744 | Support de comodo       | 1    |
| 6    | 77 11 160 611 | Screw CBLX M4-10        | 4    |
| 7    | 77 11 051 249 | CHS Bolt M5-10          | 2    |
| 8    | 77 11 126 780 | Washer SPS Ø5           | 2    |
| 9    | 77 11 162 835 | Support Dash Board      | 1    |
| 10   | 77 11 158 452 | Screw TCB M3-8 cl:10.9  | 8    |
| 11   | 77 11 065 786 | Vis CBHC M6-16          | 4    |
| 12   | 77 11 126 686 | Washer SPS Ø6           | 4    |
| 13   | 77 03 034 257 | Ecrou frein DRHE M6     | 2    |
| 14   | 77 11 162 917 | Rivklé tête plate M6    | 2    |
| 15   | 77 11 162 849 | Hose clip               | 1    |
| 16   | 77 11 167 601 | Dashboard Twingo R2 EVO | 1    |



RENAULT SPORT

janv.-2012



RENAULT

**83.00**

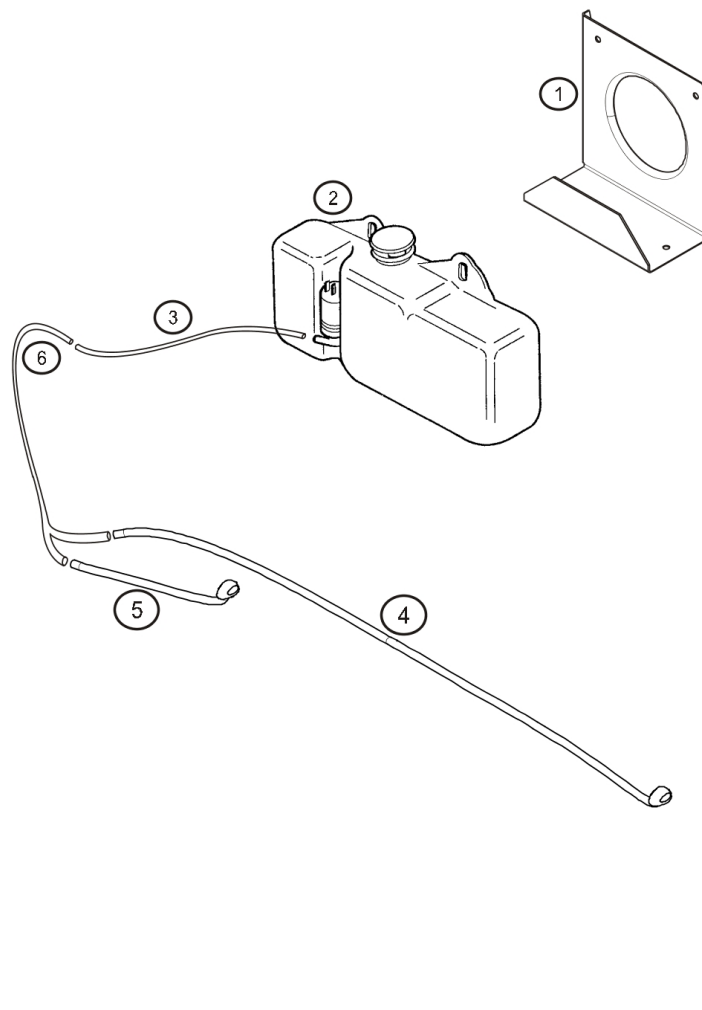
**TWINGO R2****85.00**

| Rep. | Reference     | Description                                  | Coef |
|------|---------------|--|------|
| 1    | 77 11 162 918 | Mounting bracket-Windscreen washer container | 1    |
| 2    | 77 11 156 105 | W/screen washer bottle                       | 1    |
| 3    | 77 11 162 440 | Tuyau lave - vitre lg:3m                     | 1    |
| 4    | 82 00 364 743 | Gicleur G                                    | 1    |
| 5    | 82 00 364 744 | Gicleur D                                    | 1    |
| 6    | 82 00 536 815 | Hose   | 1    |
| 7    | 82 00 643 899 | Klaxon                                       | 1    |
| 8    | 77 03 602 116 | Screw HM8-25                                 | 1    |



RENAULT SPORT

janv.-2014

**85.00**



# TWINGO R2



88.00

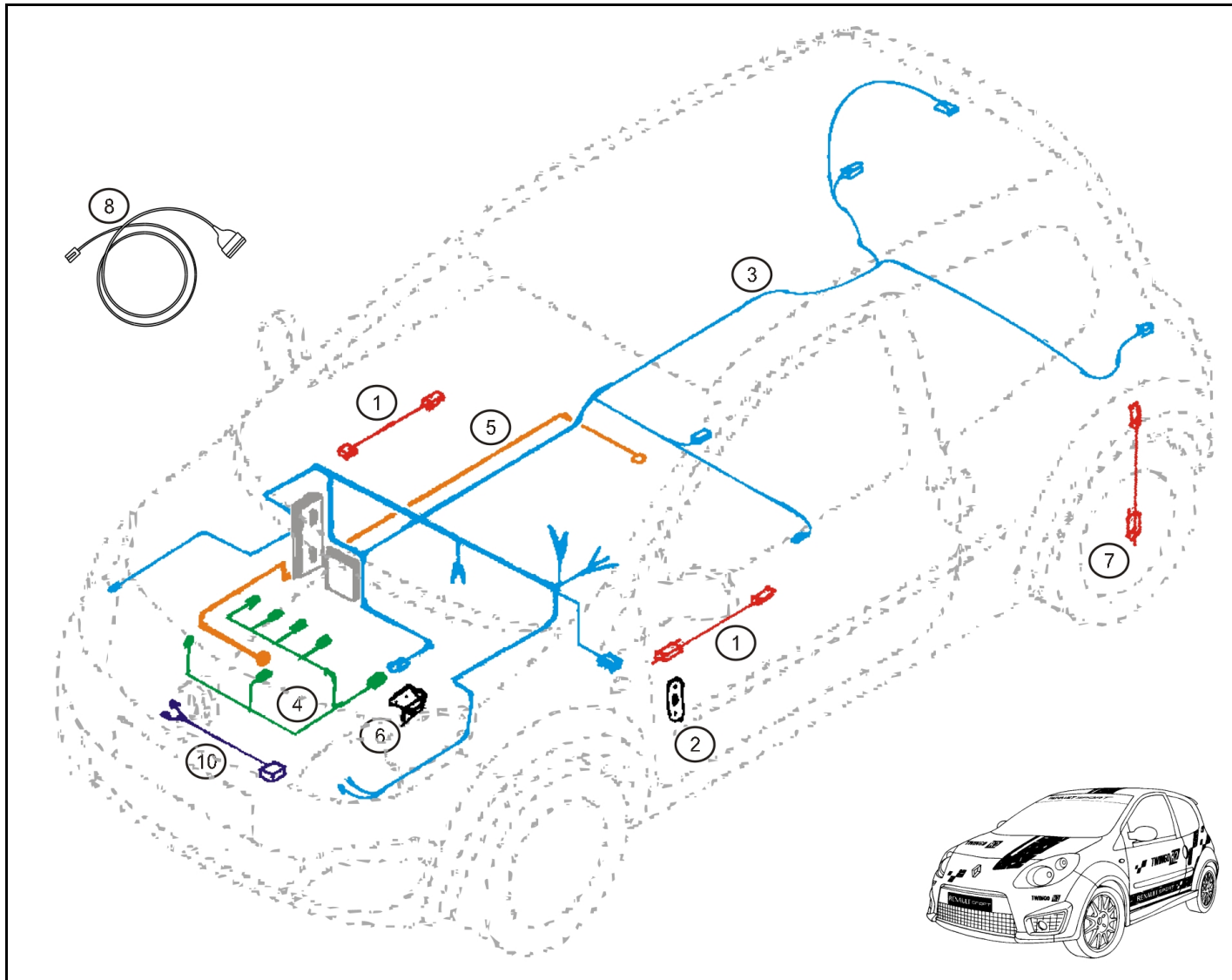

| Rep. | Reference     | Description                                    | Coef |
|------|---------------|--|------|
| 1    | 77 11 160 742 | Câblage portes AVG et AVD                      | 2    |
| 2    | 77 11 160 781 | Support passe cloison dans charnière porte     | 4    |
| 3    | 77 11 167 682 | Câblage habitacle                              | 1    |
| 4    | 77 11 162 743 | Wiring loom-Engine                             | 1    |
| 5    | 77 11 162 774 | Câblage Puissance                              | 1    |
| 6    | 77 11 162 734 | Support connecteur câblage moteur              | 1    |
| 7    | 77 11 167 659 | Cablage additionnel pour option pression frein | 1    |
| 8    | 77 11 160 897 | Faisceau acquisition simple                    | 1    |
| 10   | 77 11 162 887 | Cablage GMV                                    | 1    |
| 100  | 77 11 162 912 | Cablage limiteur pour départ                   | 1    |
| 101  | 00 11 162 851 | Interrupteur leve-vitre                        | 1    |



RENAULT SPORT

janv.-2014



RENAULT

88.00



# TWINGO R2



## 90.00

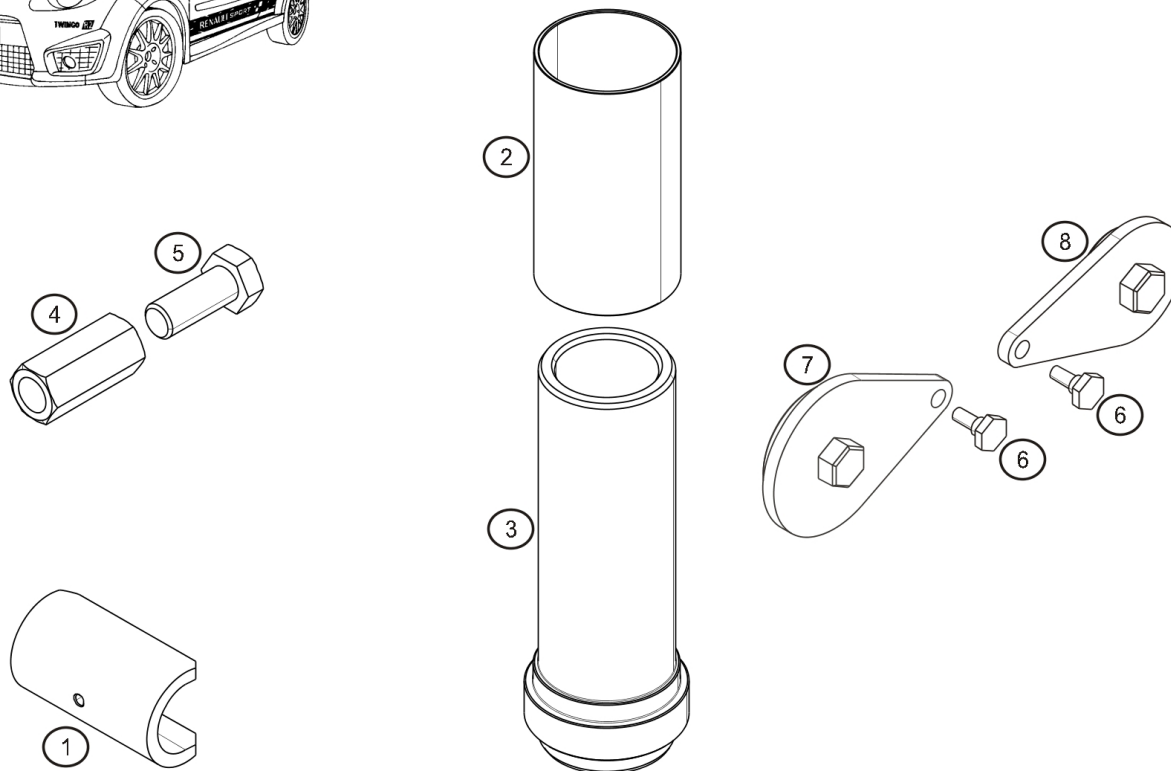
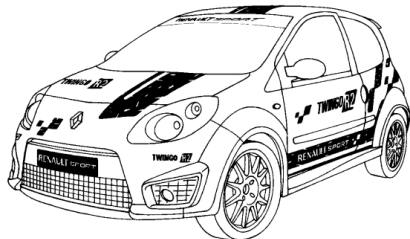

| Rep. | Reference     | Description                                  | Coef |
|------|---------------|--|------|
| 1    | 77 11 162 770 | Cale centrage de crémaillère<br>course =60   | 1    |
| 2    | 77 11 162 768 | Cale pour montage palier Inf JDF             | 1    |
| 3    | 77 11 162 769 | Outil montage palier et bague JDF            | 1    |
| 4    | 77 11 129 033 | Outil pour goujon                            | 1    |
| 5    | 77 11 160 835 | Screw HM12X150 L=40mm                        | 1    |
| 6    | 77 11 167 651 | Actuator mounting screw M6 pour<br>outil AAC | 2    |
| 7    | 77 11 167 649 | Outil AAC admission                          | 1    |
| 8    | 77 11 167 650 | Outil AAC echappement                        | 1    |



RENAULT SPORT

janv.-2014



RENAULT

## 90.00



**PRICES 2014**

| Reference     | Rate   | Boards | Reference     | Rate | Boards | Reference     | Rate | Boards | Reference     | Rate  | Boards |
|---------------|--------|--------|---------------|------|--------|---------------|------|--------|---------------|-------|--------|
| 00 11 156 061 | 21.90  | 33.05  | 77 00 863 056 | NC   | 12.40  | 77 03 033 132 |      | 37.60  | 77 03 083 467 |       | 19.00  |
| 00 11 160 552 |        | 19.80  | 77 00 867 792 |      | 11.20  | 77 03 033 141 |      | 31.45  | 77 03 083 469 |       | 19.00  |
| 00 11 160 868 |        | 34.00  |               |      | 17.00  | 77 03 034 017 |      | 37.60  | 77 03 083 471 | NC    | 19.00  |
| 00 11 162 851 | 5.79   | 88.00  | 77 00 873 652 | NC   | 11.20  | 77 03 034 138 |      | 37.00  | 77 03 090 115 | NC    | 10.60  |
| 00 11 167 716 |        | 10.05  |               |      | 11.21  |               |      | 37.85  | 77 03 101 564 |       | 36.00  |
| 01 00 077 110 | 15.47  | 21.50  |               |      | 11.22  | 77 03 034 152 | NC   | 32.00  | 77 03 602 116 |       | 85.00  |
| 01 00 101 004 | 6.37   | 21.50  | 77 01 041 200 |      | 20.00  | 77 03 034 155 | NC   | 34.00  | 77 03 602 187 |       | 31.00  |
| 01 00 103 012 | 70.90  | 21.20  | 77 01 047 552 | NC   | 83.00  | 77 03 034 177 | NC   | 36.00  | 77 03 602 206 |       | 19.50  |
|               |        | 21.30  | 77 01 048 915 |      | 83.00  | 77 03 034 230 |      | 36.00  |               |       | 19.51  |
| 01 00 201 017 | 1.10   | 21.50  | 77 01 049 661 |      | 19.00  | 77 03 034 237 | NC   | 36.00  | 77 03 602 211 |       | 19.50  |
| 01 00 601 020 | .35    | 21.10  | 77 01 068 367 |      | 33.00  | 77 03 034 248 |      | 31.10  |               |       | 19.51  |
| 01 00 801 026 | 7.77   | 21.50  |               |      | 33.01  |               |      | 31.11  |               |       | 31.00  |
| 01 00 801 027 | 9.62   | 21.50  | 77 01 071 274 |      | 10.70  |               |      | 33.00  | 77 03 602 221 |       | 31.00  |
| 01 01 202 004 | 3.69   | 21.10  | 77 01 210 101 |      | 37.60  |               |      | 33.01  | 77 03 602 226 |       | 36.00  |
| 01 01 401 086 | 39.12  | 21.40  | 77 01 402 037 | NC   | 08.00  |               |      | 33.05  | 77 03 602 268 |       | 13.50  |
| 01 01 903 071 | 32.77  | 21.40  | 77 01 407 061 | NC   | 19.00  | 77 03 034 250 |      | 33.00  |               |       | 13.55  |
| 01 09 019 505 |        | 21.50  |               |      | 36.20  |               |      | 33.01  | 77 03 602 272 |       | 11.20  |
| 07 11 160 249 | 233.60 | 12.40  | 77 01 407 069 |      | 13.50  | 77 03 034 256 |      | 37.61  |               |       | 41.00  |
| 08 57 694 300 |        | 19.00  |               |      | 13.55  |               |      | 37.85  | 77 03 602 297 |       | 41.00  |
| 17 22 867 55R | NC     | 12.50  | 77 01 407 070 |      | 13.50  | 77 03 034 257 | NC   | 13.55  | 77 04 001 432 | NC    | 36.20  |
| 41 12 000 02R |        | 31.40  | 77 01 407 072 | NC   | 21.10  |               |      | 19.51  | 77 05 002 056 | NC    | 12.40  |
| 60 00 072 744 | 54.11  | 54.00  |               |      | 37.60  |               |      | 36.00  |               |       | 37.00  |
| 60 00 073 602 | NC     | 33.00  | 77 01 474 372 |      | 10.10  |               |      | 36.20  | 77 05 008 033 |       | 35.00  |
| 77 00 107 555 | NC     | 11.20  | 77 03 002 060 |      | 16.00  |               |      | 37.00  | 77 05 010 261 | NC    | 21.00  |
| 77 00 107 881 | NC     | 17.00  | 77 03 002 115 |      | 16.00  |               |      | 37.85  | 77 05 035 035 |       | 16.00  |
| 77 00 108 112 | 7.19   | 10.30  | 77 03 002 134 | NC   | 12.40  |               |      | 83.00  | 77 05 035 053 | NC    | 10.40  |
|               |        | 10.65  | 77 03 002 209 | 5.85 | 16.00  | 77 03 034 263 |      | 13.55  | 77 11 050 937 | 1.32  | 12.50  |
| 77 00 111 502 |        | 11.20  | 77 03 002 458 |      | 16.00  | 77 03 034 274 |      | 31.10  | 77 11 050 940 | 2.57  | 10.70  |
| 77 00 112 173 |        | 11.20  | 77 03 002 690 |      | 16.00  |               |      | 31.11  | 77 11 051 249 | .44   | 19.80  |
| 77 00 410 540 |        | 80.00  | 77 03 002 761 |      | 16.00  | 77 03 044 169 |      | 31.00  |               |       | 83.00  |
| 77 00 410 547 |        | 80.00  | 77 03 002 786 |      | 16.00  | 77 03 044 201 |      | 31.00  | 77 11 051 260 | .20   | 36.00  |
| 77 00 410 549 |        | 80.00  | 77 03 002 810 |      | 10.40  | 77 03 046 034 |      | 48.50  | 77 11 051 324 | .20   | 38.00  |
| 77 00 410 550 |        | 80.00  | 77 03 002 813 |      | 10.50  | 77 03 053 075 |      | 37.61  | 77 11 051 326 | 1.38  | 36.00  |
| 77 00 410 551 |        | 80.00  | 77 03 002 835 |      | 32.00  | 77 03 053 341 |      | 19.80  |               |       | 36.20  |
| 77 00 410 552 |        | 80.00  | 77 03 002 869 |      | 36.00  |               |      | 32.00  |               |       | 37.85  |
| 77 00 413 798 |        | 12.40  | 77 03 002 917 |      | 11.20  |               |      | 75.00  |               |       | 38.00  |
|               |        | 37.00  | 77 03 002 940 |      | 11.21  | 77 03 053 655 | NC   | 37.85  | 77 11 064 273 | 7.22  | 20.00  |
| 77 00 422 361 |        | 29.00  |               |      | 11.22  | 77 03 062 063 |      | 19.50  | 77 11 065 249 | 4.74  | 19.51  |
|               |        | 29.05  | 77 03 002 946 |      | 16.00  | 77 03 066 403 |      | 12.40  |               |       | 19.80  |
| 77 00 422 630 |        | 21.50  | 77 03 002 957 |      | 16.00  |               |      | 37.00  | 77 11 065 263 | NC    | 36.20  |
| 77 00 424 341 |        | 19.50  | 77 03 004 128 |      | 31.40  | 77 03 068 011 | NC   | 37.61  | 77 11 065 266 | 15.20 | 37.80  |
|               |        | 19.51  | 77 03 004 170 |      | 48.50  |               |      | 37.85  | 77 11 065 306 | 1.41  | 13.55  |
| 77 00 431 898 | NC     | 12.50  | 77 03 006 199 | NC   | 12.40  | 77 03 072 050 |      | 41.00  |               |       | 36.20  |
| 77 00 560 788 | NC     | 37.80  | 77 03 006 229 | NC   | 48.50  | 77 03 072 251 |      | 48.50  |               |       | 37.85  |
| 77 00 698 709 |        | 31.40  | 77 03 017 088 |      | 12.50  | 77 03 075 076 | NC   | 19.50  | 77 11 065 505 | .56   | 37.61  |
| 77 00 715 482 | NC     | 36.20  | 77 03 017 104 |      | 56.20  | 77 03 075 180 | NC   | 21.10  | 77 11 065 539 | 2.68  | 38.00  |
| 77 00 785 316 | NC     | 36.00  | 77 03 017 131 |      | 19.00  | 77 03 075 340 |      | 10.40  | 77 11 065 574 | 1.01  | 19.51  |
| 77 00 807 241 |        | 80.00  | 77 03 026 012 |      | 59.30  | 77 03 077 244 |      | 48.50  |               |       | 37.85  |
| 77 00 816 919 | NC     | 36.20  | 77 03 027 099 |      | 20.00  | 77 03 079 857 |      | 19.00  | 77 11 065 786 | 1.40  | 19.51  |
| 77 00 839 274 |        | 37.60  | 77 03 032 121 | NC   | 38.00  | 77 03 083 414 |      | 19.00  |               |       | 36.20  |
|               |        | 37.61  | 77 03 033 016 | NC   | 37.60  | 77 03 083 430 | 2.34 | 19.00  |               |       | 83.00  |
| 77 00 860 792 | 13.98  | 10.40  | 77 03 033 115 |      | 37.61  | 77 03 083 432 |      | 12.50  | 77 11 066 668 | .51   | 33.05  |

**PRICES 2014**

| Reference     | Rate   | Boards | Reference     | Rate   | Boards | Reference     | Rate   | Boards | Reference     | Rate   | Boards |
|---------------|--------|--------|---------------|--------|--------|---------------|--------|--------|---------------|--------|--------|
| 77 11 067 020 | 39.45  | 36.20  | 77 11 150 452 | 32.44  | 19.50  |               |        | 34.00  | 77 11 160 166 | 76.72  | 32.00  |
| 77 11 067 022 | 38.99  | 36.20  |               |        | 19.51  | 77 11 156 932 | 3.50   | 21.00  |               |        | 33.01  |
| 77 11 067 107 | .66    | 31.45  | 77 11 150 582 | 14.81  | 10.60  | 77 11 156 933 | 1.01   | 19.80  |               |        | 33.05  |
| 77 11 068 120 | 57.37  | 12.55  | 77 11 152 305 | 13.73  | 80.00  |               |        | 32.00  | 77 11 160 185 | 15.60  | 37.00  |
| 77 11 068 418 | 1.23   | 19.80  | 77 11 153 346 | 2.50   | 37.80  | 77 11 156 940 | .93    | 48.50  | 77 11 160 194 | 2.36   | 33.00  |
|               |        | 31.11  | 77 11 153 769 | 6.07   | 32.00  | 77 11 156 944 | .24    | 21.00  |               |        | 33.01  |
| 77 11 068 525 | 1.22   | 32.00  |               |        | 37.80  |               |        | 31.00  |               |        | 33.05  |
|               |        | 34.00  | 77 11 154 741 | 1.05   | 21.00  |               |        | 32.00  | 77 11 160 195 | 66.96  | 12.50  |
|               |        | 36.00  | 77 11 154 904 | 1.01   | 75.00  |               |        | 33.00  | 77 11 160 196 | 99.50  | 12.50  |
| 77 11 068 945 | 1.11   | 32.00  | 77 11 154 998 | 39.21  | 11.20  | 77 11 156 945 | .06    | 37.61  | 77 11 160 198 | 38.19  | 12.50  |
|               |        | 33.01  | 77 11 155 380 | 2.34   | 12.40  |               |        | 37.85  | 77 11 160 199 | 17.38  | 12.50  |
|               |        | 33.05  | 77 11 155 392 | 65.53  | 17.00  |               |        | 75.00  | 77 11 160 200 | 2.67   | 12.50  |
| 77 11 126 159 | 26.36  | 32.00  | 77 11 155 456 | 1.28   | 29.05  | 77 11 156 946 | .03    | 36.00  | 77 11 160 201 |        | 12.50  |
| 77 11 126 168 | 48.58  | 32.00  | 77 11 155 563 | 37.96  | 19.51  |               |        | 36.20  | 77 11 160 206 | 208.77 | 19.00  |
| 77 11 126 599 | 79.39  | 32.00  | 77 11 156 046 | 20.11  | 32.00  |               |        | 37.00  | 77 11 160 230 |        | 83.00  |
| 77 11 126 686 | .24    | 31.40  | 77 11 156 092 | 1.48   | 37.85  |               |        | 37.85  | 77 11 160 252 | 63.56  | 20.00  |
|               |        | 83.00  | 77 11 156 105 | 102.17 | 85.00  |               |        | 38.00  | 77 11 160 313 | .94    | 36.00  |
| 77 11 126 780 | .12    | 19.80  | 77 11 156 137 | 101.55 | 37.80  | 77 11 156 947 | .14    | 13.55  | 77 11 160 315 | 62.68  | 59.30  |
|               |        | 36.20  | 77 11 156 244 | 6.57   | 38.00  | 77 11 156 958 | .81    | 36.00  | 77 11 160 322 | 6.28   | 59.30  |
|               |        | 83.00  | 77 11 156 281 | 7.64   | 21.50  |               |        | 38.00  | 77 11 160 344 | 46.64  | 38.00  |
| 77 11 126 887 | .40    | 19.80  | 77 11 156 321 | 4.63   | 11.21  | 77 11 156 960 | .87    | 20.00  | 77 11 160 368 | .16    | 38.00  |
|               |        | 20.00  |               |        | 11.22  |               |        | 37.60  | 77 11 160 375 | .64    | 20.00  |
| 77 11 127 070 | 100.26 | 36.20  | 77 11 156 407 | 40.11  | 38.00  | 77 11 156 961 | 1.35   | 21.00  | 77 11 160 391 | 110.79 | 19.00  |
| 77 11 127 895 | 124.23 | 80.00  | 77 11 156 408 | 47.95  | 38.00  | 77 11 156 968 | .21    | 19.51  | 77 11 160 430 | 45.88  | 55.00  |
| 77 11 128 118 | 28.67  | 35.00  | 77 11 156 508 | .60    | 12.50  |               |        | 36.00  | 77 11 160 445 | 68.36  | 12.40  |
| 77 11 128 167 | .35    | 37.85  |               |        | 36.20  |               |        | 36.20  | 77 11 160 465 | 1.03   | 31.00  |
| 77 11 128 252 | 1.01   | 37.80  | 77 11 156 514 | 5.07   | 37.80  | 77 11 156 976 | 5.65   | 41.00  | 77 11 160 501 | 3.54   | 31.45  |
| 77 11 128 280 | .79    | 19.80  | 77 11 156 532 | .42    | 37.80  | 77 11 157 182 | 20.03  | 37.00  | 77 11 160 532 | 30.48  | 36.00  |
| 77 11 128 370 | 89.06  | 31.11  | 77 11 156 542 | 42.74  | 12.55  | 77 11 157 208 | 28.65  | 10.70  | 77 11 160 539 | 35.98  | 38.00  |
| 77 11 128 371 | 60.55  | 12.50  |               |        | 36.20  | 77 11 157 222 | 211.05 | 37.80  | 77 11 160 540 | 16.54  | 38.00  |
| 77 11 128 658 | .34    | 19.80  | 77 11 156 568 | 28.33  | 36.20  |               |        | 37.85  | 77 11 160 542 | 10.56  | 38.00  |
| 77 11 128 912 | .31    | 19.80  | 77 11 156 571 | 82.18  | 37.80  | 77 11 157 233 | 35.90  | 37.85  | 77 11 160 548 | 11.20  | 38.00  |
|               |        | 33.05  | 77 11 156 617 | 8.71   | 31.00  | 77 11 157 240 | 37.31  | 17.00  | 77 11 160 550 | 75.91  | 38.00  |
| 77 11 128 925 | 1.08   | 37.00  | 77 11 156 675 | 23.79  | 34.00  | 77 11 157 386 | 83.05  | 32.00  | 77 11 160 551 | 1.32   | 36.00  |
| 77 11 128 989 | 1.42   | 19.80  | 77 11 156 676 | 14.75  | 34.00  | 77 11 158 102 | 11.98  | 37.80  | 77 11 160 560 | 195.02 | 38.00  |
| 77 11 129 033 | 32.09  | 35.00  | 77 11 156 728 | 15.95  | 21.30  | 77 11 158 238 | 127.54 | 12.50  | 77 11 160 564 | 10.57  | 38.00  |
|               |        | 90.00  | 77 11 156 776 | 17.63  | 21.50  | 77 11 158 240 | 111.11 | 12.50  | 77 11 160 576 | 7.36   | 38.00  |
| 77 11 129 098 | 6.98   | 37.00  | 77 11 156 777 | NC     | 21.50  | 77 11 158 452 | .52    | 83.00  | 77 11 160 577 | NC     | 38.00  |
| 77 11 129 246 | .84    | 31.40  | 77 11 156 901 | 1.03   | 19.51  | 77 11 158 476 | 2.21   | 34.00  | 77 11 160 599 | 7.28   | 31.45  |
|               |        | 36.00  |               |        | 19.80  | 77 11 158 514 | 97.15  | 10.70  | 77 11 160 611 | .55    | 83.00  |
|               |        | 37.85  |               |        | 36.00  |               |        | 12.50  | 77 11 160 633 | 399.95 | 20.00  |
| 77 11 129 369 | 36.16  | 33.00  |               |        | 75.00  | 77 11 158 636 | 69.12  | 13.50  | 77 11 160 656 | 9.31   | 19.50  |
|               |        | 33.01  | 77 11 156 926 | .19    | 19.51  |               |        | 13.55  | 77 11 160 661 | 14.80  | 37.80  |
| 77 11 129 370 | 36.16  | 33.00  |               |        | 75.00  | 77 11 158 883 | 103.21 | 08.00  | 77 11 160 682 | .22    | 37.80  |
|               |        | 33.01  | 77 11 156 927 | .11    | 13.55  | 77 11 158 892 | 110.05 | 08.00  | 77 11 160 685 | 25.40  | 37.80  |
| 77 11 129 371 | 36.16  | 33.00  | 77 11 156 931 | .23    | 19.80  | 77 11 159 835 | 58.19  | 75.00  | 77 11 160 693 | 1.24   | 37.00  |
|               |        | 33.01  |               |        | 31.10  | 77 11 160 030 |        | 80.00  | 77 11 160 701 | 5.98   | 32.00  |
| 77 11 129 377 | 36.16  | 33.00  |               |        | 31.11  | 77 11 160 037 | 136.95 | 36.00  | 77 11 160 702 | 10.56  | 37.85  |
|               |        | 33.01  |               |        | 31.45  | 77 11 160 040 | 73.08  | 75.00  | 77 11 160 703 | 15.52  | 37.85  |
| 77 11 129 438 | 87.45  | 32.00  |               |        | 33.00  | 77 11 160 043 | 17.27  | 19.80  | 77 11 160 704 | 32.46  | 37.85  |
| 77 11 129 598 | 6.54   | 33.00  |               |        | 33.01  | 77 11 160 129 | 150.62 | 59.30  | 77 11 160 705 | 130.39 | 37.85  |
|               |        | 33.01  |               |        | 33.05  | 77 11 160 136 | 96.22  | 80.00  | 77 11 160 711 | 20.51  | 12.55  |

**PRICES 2014**

| Reference     | Rate   | Boards | Reference     | Rate    | Boards | Reference     | Rate    | Boards | Reference     | Rate   | Boards |
|---------------|--------|--------|---------------|---------|--------|---------------|---------|--------|---------------|--------|--------|
| 77 11 160 712 | 69.46  | 37.85  | 77 11 162 248 | 3.91    | 21.50  | 77 11 162 631 | 506.24  | 54.00  | 77 11 162 706 | 146.39 | 12.50  |
| 77 11 160 713 | 10.94  | 37.85  | 77 11 162 250 | 12.35   | 21.50  | 77 11 162 640 | 6.70    | 33.00  | 77 11 162 707 | 12.66  | 12.50  |
| 77 11 160 720 | 15.06  | 36.20  | 77 11 162 251 | NC      | 21.50  |               |         | 33.01  | 77 11 162 711 | 85.81  | 33.00  |
| 77 11 160 725 | 10.75  | 12.50  | 77 11 162 256 | 46.02   | 21.50  | 77 11 162 643 | 2.68    | 31.11  |               |        | 33.01  |
| 77 11 160 727 | 6.69   | 12.55  | 77 11 162 281 | 42.75   | 21.40  | 77 11 162 644 |         | 19.50  |               |        | 33.05  |
| 77 11 160 728 | 365.20 | 12.55  | 77 11 162 287 | 64.81   | 21.30  | 77 11 162 646 |         | 19.80  | 77 11 162 712 | 85.81  | 33.00  |
| 77 11 160 733 | 1.24   | 37.85  | 77 11 162 288 | 14.45   | 21.10  | 77 11 162 647 | 1.75    | 19.80  |               |        | 33.01  |
| 77 11 160 734 | 7.85   | 37.85  | 77 11 162 289 | 2.64    | 21.50  |               |         | 21.00  |               |        | 33.05  |
| 77 11 160 735 | 1.37   | 37.85  | 77 11 162 290 | 8.55    | 21.10  | 77 11 162 653 | NC      | 32.00  | 77 11 162 713 | 20.27  | 33.01  |
| 77 11 160 736 | .32    | 37.85  | 77 11 162 291 | 14.52   | 21.10  | 77 11 162 654 | NC      | 34.00  |               |        | 33.05  |
| 77 11 160 737 | 5.36   | 12.50  | 77 11 162 292 | .29     | 21.50  | 77 11 162 655 | 939.42  | 32.00  | 77 11 162 714 | 36.92  | 36.00  |
|               |        | 21.10  | 77 11 162 293 | 1.23    | 21.10  | 77 11 162 656 | 567.04  | 34.00  | 77 11 162 715 | 36.92  | 36.00  |
| 77 11 160 742 | 23.46  | 88.00  | 77 11 162 294 | 1.57    | 21.50  | 77 11 162 658 |         | 21.00  | 77 11 162 716 | 28.84  | 36.00  |
| 77 11 160 748 | 78.37  | 75.00  | 77 11 162 295 | .53     | 21.50  | 77 11 162 660 | 98.55   | 20.00  | 77 11 162 717 | 3.17   | 36.00  |
| 77 11 160 780 | 41.19  | 38.00  | 77 11 162 296 | 2.12    | 21.10  | 77 11 162 661 | 6.86    | 33.01  | 77 11 162 718 | 16.02  | 36.00  |
| 77 11 160 781 | 13.51  | 88.00  | 77 11 162 297 | .38     | 21.50  |               |         | 33.05  | 77 11 162 719 | 9.44   | 36.20  |
| 77 11 160 783 | 47.10  | 37.85  | 77 11 162 298 | 3.69    | 21.10  | 77 11 162 663 | 508.77  | 31.00  | 77 11 162 720 | 99.71  | 36.20  |
| 77 11 160 787 | 9.50   | 32.00  | 77 11 162 299 | .75     | 21.50  | 77 11 162 664 | 144.16  | 19.80  | 77 11 162 721 | .38    | 36.20  |
| 77 11 160 788 | 438.46 | 20.00  | 77 11 162 367 | .78     | 21.40  | 77 11 162 665 | 41.94   | 19.80  | 77 11 162 722 | 191.63 | 37.60  |
| 77 11 160 795 | 61.92  | 35.00  | 77 11 162 368 | 1.51    | 21.10  | 77 11 162 666 | 267.26  | 19.80  | 77 11 162 723 | 29.63  | 37.80  |
| 77 11 160 805 | .97    | 12.50  | 77 11 162 369 | 1.47    | 21.10  | 77 11 162 667 | 168.93  | 19.80  | 77 11 162 724 | 29.49  | 37.80  |
| 77 11 160 807 | 4.03   | 80.00  | 77 11 162 370 | .56     | 21.10  | 77 11 162 668 | 370.52  | 19.80  | 77 11 162 725 | 32.10  | 37.80  |
| 77 11 160 825 | 8.57   | 80.00  | 77 11 162 371 | .78     | 21.30  | 77 11 162 669 | 104.68  | 19.80  | 77 11 162 726 | 29.63  | 37.80  |
| 77 11 160 835 | 1.15   | 35.00  | 77 11 162 372 | .47     | 21.20  | 77 11 162 670 | 44.55   | 19.80  | 77 11 162 727 | 32.59  | 37.80  |
|               |        | 90.00  | 77 11 162 373 | 10.99   | 21.50  | 77 11 162 671 | 264.75  | 19.80  | 77 11 162 728 | 33.46  | 37.80  |
| 77 11 160 861 | 56.94  | 20.00  | 77 11 162 375 | 5.64    | 21.10  | 77 11 162 672 | 100.33  | 37.00  | 77 11 162 729 | 32.59  | 37.80  |
| 77 11 160 862 | 45.32  | 20.00  | 77 11 162 376 | 11.98   | 21.10  | 77 11 162 673 | 29.28   | 37.00  | 77 11 162 730 | 30.70  | 37.80  |
| 77 11 160 866 | 5.36   | 34.05  | 77 11 162 377 | 10.07   | 21.10  | 77 11 162 674 | 112.71  | 38.00  | 77 11 162 731 | 45.51  | 37.80  |
| 77 11 160 875 | .92    | 32.00  | 77 11 162 378 | 266.49  | 21.20  | 77 11 162 675 | 184.52  | 31.11  | 77 11 162 732 | 58.16  | 37.80  |
| 77 11 160 892 | 1.31   | 12.55  |               |         | 21.30  | 77 11 162 676 | 184.52  | 31.11  | 77 11 162 733 | 95.65  | 37.85  |
| 77 11 160 895 | 182.92 | 37.85  | 77 11 162 379 | 266.49  | 21.20  | 77 11 162 677 | 6.00    | 33.00  | 77 11 162 734 | 22.28  | 88.00  |
| 77 11 160 897 | 108.46 | 17.00  |               |         | 21.30  |               |         | 33.01  | 77 11 162 735 | 36.29  | 37.80  |
|               |        | 88.00  | 77 11 162 391 | 8.83    | 29.00  | 77 11 162 678 | 195.35  | 32.00  | 77 11 162 736 | 17.44  | 37.80  |
| 77 11 160 902 | 37.11  | 17.00  |               |         | 29.05  | 77 11 162 679 | 195.35  | 32.00  | 77 11 162 737 | 30.91  | 37.80  |
| 77 11 160 914 | 144.34 | 31.45  | 77 11 162 392 | 9.36    | 29.00  | 77 11 162 680 | 210.71  | 32.00  | 77 11 162 738 | 7.48   | 37.85  |
| 77 11 160 952 | 2.94   | 31.10  |               |         | 29.05  | 77 11 162 681 | 210.71  | 32.00  | 77 11 162 741 | 195.19 | 19.00  |
|               |        | 31.11  | 77 11 162 398 | 10.31   | 34.00  | 77 11 162 682 | 2094.36 | 83.00  | 77 11 162 743 | 640.83 | 88.00  |
| 77 11 160 957 | 62.27  | 17.00  | 77 11 162 409 | 42.39   | 21.20  | 77 11 162 683 | 2159.88 | 17.00  | 77 11 162 744 | 31.58  | 83.00  |
| 77 11 160 962 | 62.06  | 12.50  | 77 11 162 417 | 12.14   | 21.50  | 77 11 162 685 | 480.15  | 11.20  | 77 11 162 745 | 16.51  | 80.00  |
| 77 11 160 963 | 62.06  | 10.70  | 77 11 162 419 | 23.57   | 21.40  | 77 11 162 686 | 434.95  | 11.20  | 77 11 162 746 | 9.29   | 37.80  |
| 77 11 160 973 | 82.85  | 36.20  | 77 11 162 423 | 18.74   | 38.00  | 77 11 162 688 | 194.99  | 12.40  | 77 11 162 747 | 39.46  | 48.50  |
| 77 11 160 977 | 43.43  | 37.60  | 77 11 162 440 | 6.35    | 85.00  | 77 11 162 689 | 228.38  | 10.60  | 77 11 162 748 | 39.46  | 48.50  |
| 77 11 160 981 | 21.69  | 31.45  | 77 11 162 442 | 124.64  | 21.50  | 77 11 162 693 | 20.34   | 31.11  | 77 11 162 749 | 51.15  | 48.50  |
| 77 11 160 982 | 18.65  | 31.45  |               |         | 38.00  | 77 11 162 694 | 17.98   | 31.11  | 77 11 162 750 | 51.15  | 48.50  |
| 77 11 160 983 | 1.24   | 31.45  | 77 11 162 443 | .41     | 38.00  | 77 11 162 695 | 562.68  | 36.00  | 77 11 162 751 | 138.06 | 32.00  |
| 77 11 160 984 | 2.66   | 31.45  | 77 11 162 453 | 2.40    | 36.20  | 77 11 162 696 | 10.10   | 36.00  | 77 11 162 752 | 154.51 | 35.00  |
| 77 11 160 985 | 1.10   | 31.45  | 77 11 162 468 | 198.05  | 31.45  | 77 11 162 697 | 18.35   | 36.00  | 77 11 162 753 | 5.17   | 38.00  |
| 77 11 162 085 | 50.72  | 31.00  | 77 11 162 609 | 70.86   | 08.00  | 77 11 162 698 | 226.12  | 36.00  | 77 11 162 754 | 4.48   | 38.00  |
| 77 11 162 230 | 31.87  | 21.40  | 77 11 162 616 | 7.51    | 33.00  | 77 11 162 699 | 405.67  | 16.00  | 77 11 162 755 | 180.25 | 36.00  |
| 77 11 162 236 | 12.26  | 21.10  |               |         | 33.01  | 77 11 162 700 | 30.53   | 16.00  | 77 11 162 756 | 269.09 | 81.10  |
| 77 11 162 244 | 123.12 | 21.50  | 77 11 162 621 | 5788.50 | 40.00  | 77 11 162 703 | 23.35   | 29.00  |               |        | 81.11  |
| 77 11 162 245 | 105.88 | 21.50  | 77 11 162 629 | 14.69   | 80.00  | 77 11 162 704 | 49.56   | 80.00  | 77 11 162 757 | 4.10   | 81.10  |

**PRICES 2014**

| Reference     | Rate   | Boards | Reference     | Rate    | Boards | Reference     | Rate   | Boards | Reference     | Rate    | Boards |
|---------------|--------|--------|---------------|---------|--------|---------------|--------|--------|---------------|---------|--------|
|               |        | 81.11  | 77 11 162 813 | 67.13   | 31.40  | 77 11 162 866 | 74.24  | 75.00  | 77 11 162 935 | 21.73   | 55.20  |
| 77 11 162 758 | 5.14   | 81.10  |               |         | 31.45  | 77 11 162 867 | 535.10 | 41.10  | 77 11 162 936 | 15.35   | 55.20  |
|               |        | 81.11  | 77 11 162 814 | 107.84  | 31.40  | 77 11 162 868 | 116.17 | 41.10  | 77 11 162 937 | 15.35   | 55.20  |
| 77 11 162 759 | 86.33  | 81.10  | 77 11 162 815 | 107.84  | 31.40  | 77 11 162 874 | 5.71   | 19.80  | 77 11 162 938 | 30.41   | 56.20  |
|               |        | 81.11  | 77 11 162 816 | 65.47   | 31.40  | 77 11 162 875 |        | 41.10  | 77 11 162 939 | 20.99   | 56.20  |
| 77 11 162 760 | 86.33  | 81.10  | 77 11 162 817 | 98.20   | 31.40  | 77 11 162 876 | 268.91 | 41.10  | 77 11 162 942 | 199.25  | 48.00  |
|               |        | 81.11  | 77 11 162 818 | 18.62   | 36.00  | 77 11 162 877 | 268.91 | 41.10  | 77 11 162 943 | 199.25  | 48.00  |
| 77 11 162 761 | 131.05 | 81.10  | 77 11 162 819 | 38.27   | 13.50  | 77 11 162 878 | 516.31 | 41.10  | 77 11 162 944 | 150.12  | 48.00  |
|               |        | 81.11  | 77 11 162 821 | 9.89    | 10.70  | 77 11 162 879 | 516.31 | 41.10  | 77 11 162 945 | 205.15  | 48.00  |
| 77 11 162 762 | 131.05 | 81.10  | 77 11 162 822 | 5.71    | 10.70  | 77 11 162 880 | 68.19  | 32.00  | 77 11 162 946 | 95.37   | 46.00  |
|               |        | 81.11  | 77 11 162 823 | 137.91  | 10.70  | 77 11 162 881 | 5.68   | 31.40  | 77 11 162 947 | 95.37   | 46.00  |
| 77 11 162 763 | 147.43 | 81.10  | 77 11 162 824 | 7.70    | 10.70  | 77 11 162 882 | 5.68   | 31.40  | 77 11 162 948 | 7.70    | 75.00  |
| 77 11 162 764 | 243.53 | 81.10  | 77 11 162 825 | 120.29  | 31.10  | 77 11 162 883 | 78.08  | 32.00  | 77 11 162 949 | 6.95    | 75.00  |
| 77 11 162 767 | 101.83 | 36.00  | 77 11 162 826 | 120.29  | 31.10  | 77 11 162 884 | 57.35  | 34.00  | 77 11 162 950 | 3.84    | 19.00  |
| 77 11 162 768 | 25.77  | 90.00  | 77 11 162 827 | 7.29    | 17.00  | 77 11 162 885 | 67.00  | 34.00  | 77 11 162 960 | NC      | 10.40  |
| 77 11 162 769 | 86.49  | 90.00  | 77 11 162 828 | 7.29    | 13.55  | 77 11 162 886 | 434.96 | 80.00  | 77 11 162 961 | 60.85   | 11.20  |
| 77 11 162 770 | 43.52  | 90.00  |               |         | 17.00  | 77 11 162 887 | 107.05 | 88.00  | 77 11 162 962 | 538.60  | 10.60  |
| 77 11 162 774 | 134.35 | 88.00  | 77 11 162 830 | 1386.01 | 21.00  | 77 11 162 900 |        | 11.20  | 77 11 162 963 | 1036.29 | 11.20  |
| 77 11 162 776 | 126.37 | 41.00  |               |         | 21.30  |               |        | 17.00  | 77 11 162 967 | 83.78   | 11.20  |
| 77 11 162 777 | 126.37 | 41.00  |               |         | 21.40  | 77 11 162 901 | 143.70 | 12.50  | 77 11 162 968 | 221.32  | 55.00  |
| 77 11 162 778 | 17.35  | 41.00  | 77 11 162 831 | 19.82   | 34.00  | 77 11 162 902 |        | 17.00  | 77 11 162 981 | 190.45  | 20.00  |
| 77 11 162 782 | 154.47 | 35.00  | 77 11 162 832 | 19.82   | 34.00  | 77 11 162 903 | 11.43  | 75.00  | 77 11 162 983 | 41.07   | 81.11  |
| 77 11 162 783 | 84.27  | 54.00  | 77 11 162 833 | 241.42  | 37.80  | 77 11 162 904 |        | 12.50  | 77 11 162 984 | 2.68    | 81.11  |
| 77 11 162 784 | 19.94  | 54.00  |               |         | 37.85  | 77 11 162 907 | 145.85 | 81.10  | 77 11 162 985 | 2.17    | 81.11  |
| 77 11 162 787 | 43.52  | 12.40  | 77 11 162 834 | 4.48    | 19.80  |               |        | 81.11  | 77 11 162 986 | .17     | 81.11  |
|               |        | 37.00  | 77 11 162 835 | 31.32   | 83.00  | 77 11 162 908 | 22.21  | 19.00  | 77 11 162 987 | .15     | 81.11  |
| 77 11 162 788 | 44.41  | 10.70  | 77 11 162 837 | 12.34   | 19.00  | 77 11 162 909 | 9.97   | 19.00  | 77 11 162 994 | 10.89   | 29.00  |
| 77 11 162 789 | 14.14  | 13.50  | 77 11 162 838 | 2.05    | 19.00  | 77 11 162 910 | 5.44   | 19.00  | 77 11 162 995 | 10.81   | 29.00  |
| 77 11 162 790 | 56.60  | 32.00  | 77 11 162 839 | 79.45   | 12.50  | 77 11 162 911 | NC     | 10.00  | 77 11 163 778 |         | 37.85  |
| 77 11 162 791 | 53.70  | 34.00  |               |         | 41.10  | 77 11 162 912 | 50.94  | 88.00  | 77 11 163 780 |         | 81.10  |
| 77 11 162 792 | 60.04  | 32.00  | 77 11 162 840 | 43.90   | 21.10  | 77 11 162 913 | 127.93 | 31.40  | 77 11 163 783 |         | 59.30  |
| 77 11 162 793 | 55.49  | 34.00  | 77 11 162 841 | 45.07   | 20.00  | 77 11 162 914 | 127.93 | 31.40  | 77 11 163 784 |         | 81.10  |
| 77 11 162 794 | 21.18  | 54.00  | 77 11 162 842 | 31.44   | 41.00  | 77 11 162 915 | 212.52 | 16.00  | 77 11 163 785 |         | 20.00  |
| 77 11 162 795 | 46.40  | 54.00  | 77 11 162 843 | 31.44   | 41.00  | 77 11 162 917 | 1.01   | 83.00  | 77 11 163 807 | 3765.65 | 81.10  |
| 77 11 162 796 | 46.40  | 54.00  | 77 11 162 844 | 6.61    | 41.00  | 77 11 162 918 | 35.38  | 85.00  | 77 11 163 817 | 266.49  | 21.20  |
| 77 11 162 797 | 167.23 | 55.05  | 77 11 162 845 | 66.18   | 11.20  | 77 11 162 919 | 6.09   | 75.00  |               |         | 21.30  |
| 77 11 162 798 | 105.76 | 54.00  | 77 11 162 846 | 10.75   | 41.00  | 77 11 162 920 | 359.17 | 16.00  | 77 11 163 818 | 11.80   | 21.10  |
| 77 11 162 799 | 90.55  | 81.00  | 77 11 162 847 | 20.88   | 41.00  | 77 11 162 921 | 69.86  | 31.00  | 77 11 163 819 | 59.57   | 21.40  |
| 77 11 162 800 | 90.55  | 81.00  | 77 11 162 848 | 67.77   | 12.50  | 77 11 162 922 | 491.21 | 33.00  | 77 11 163 820 | 686.08  | 21.50  |
| 77 11 162 801 | 51.84  | 81.00  | 77 11 162 849 | .64     | 83.00  | 77 11 162 923 | 157.34 | 33.00  | 77 11 163 821 | 53.33   | 21.40  |
| 77 11 162 802 | 47.44  | 81.00  | 77 11 162 855 | 70.88   | 75.00  |               |        | 33.01  | 77 11 163 822 | 6.16    | 21.10  |
| 77 11 162 804 | 153.54 | 31.40  | 77 11 162 856 | 61.37   | 75.00  | 77 11 162 924 | 157.34 | 33.00  | 77 11 163 823 | 40.35   | 21.20  |
| 77 11 162 805 | 161.62 | 31.40  | 77 11 162 857 | 71.21   | 75.00  |               |        | 33.01  | 77 11 163 824 | 37.02   | 21.20  |
| 77 11 162 807 | 15.65  | 19.80  | 77 11 162 858 | 57.76   | 75.00  | 77 11 162 925 | 75.09  | 20.00  | 77 11 163 825 | 62.55   | 21.20  |
| 77 11 162 808 | 5.92   | 19.80  | 77 11 162 859 | 70.90   | 75.00  | 77 11 162 927 | 179.67 | 55.20  | 77 11 163 826 | 35.47   | 21.30  |
| 77 11 162 809 | 4.48   | 19.80  | 77 11 162 860 | 55.21   | 75.00  | 77 11 162 928 | 47.30  | 55.20  | 77 11 163 827 | 65.65   | 21.30  |
| 77 11 162 810 | 64.32  | 33.00  | 77 11 162 862 |         | 21.00  | 77 11 162 929 | 47.30  | 55.20  | 77 11 163 828 | 121.84  | 21.30  |
|               |        | 33.01  | 77 11 162 863 | 1386.01 | 21.00  | 77 11 162 930 | 24.93  | 55.20  | 77 11 163 829 | 50.95   | 21.50  |
| 77 11 162 811 | 104.10 | 33.00  |               |         | 21.30  | 77 11 162 931 | 24.93  | 55.20  | 77 11 163 830 | 37.31   | 21.50  |
|               |        | 33.01  |               |         | 21.40  | 77 11 162 932 | 32.42  | 55.20  | 77 11 163 831 | 952.36  | 21.10  |
| 77 11 162 812 | 104.10 | 33.00  | 77 11 162 864 | 27.27   | 19.00  | 77 11 162 933 | 32.42  | 55.20  | 77 11 163 832 | 1036.73 | 21.10  |
|               |        | 33.01  | 77 11 162 865 | 6.24    | 19.80  | 77 11 162 934 | 21.73  | 55.20  | 77 11 163 833 | 215.77  | 21.30  |

# PRICES 2014

| Reference     | Rate    | Boards | Reference     | Rate    | Boards | Reference     | Rate    | Boards | Reference     | Rate    | Boards |
|---------------|---------|--------|---------------|---------|--------|---------------|---------|--------|---------------|---------|--------|
| 77 11 163 834 | 215.77  | 21.30  | 77 11 167 254 | 2.67    | 31.40  | 77 11 167 551 | 978.66  | 29.05  |               |         | 21.05  |
| 77 11 163 835 | 127.77  | 21.30  |               |         | 33.00  | 77 11 167 552 | 384.87  | 29.05  |               |         | 21.30  |
| 77 11 163 836 | 158.53  | 21.30  |               |         | 33.01  | 77 11 167 553 | 384.87  | 29.05  |               |         | 21.40  |
| 77 11 163 837 | 152.09  | 21.00  |               |         | 35.00  | 77 11 167 554 | 6309.87 | 21.05  | 77 11 167 610 | 979.28  | 19.50  |
|               |         | 21.40  | 77 11 167 268 | 6.58    | 37.61  | 77 11 167 555 | 1444.45 | 33.01  | 77 11 167 611 | 376.57  | 19.50  |
| 77 11 163 838 | 537.22  | 21.00  | 77 11 167 269 | 90.65   | 37.61  |               |         | 33.05  | 77 11 167 613 | 550.18  | 12.40  |
|               |         | 21.40  | 77 11 167 272 | NC      | 19.50  | 77 11 167 556 |         | 10.05  | 77 11 167 614 | 2.50    | 11.21  |
| 77 11 163 839 | 205.65  | 21.50  | 77 11 167 298 | 828.97  | 29.00  | 77 11 167 557 | 1091.72 | 11.21  |               |         | 11.22  |
| 77 11 163 840 | 106.83  | 21.50  | 77 11 167 299 | 828.97  | 29.00  | 77 11 167 558 | 1091.72 | 11.21  | 77 11 167 615 | 91.53   | 12.55  |
| 77 11 163 841 | 17.65   | 21.10  | 77 11 167 301 | 104.06  | 10.60  | 77 11 167 560 | 202.28  | 35.00  | 77 11 167 616 | 66.09   | 12.55  |
| 77 11 163 842 | 439.11  | 21.40  | 77 11 167 303 | 355.05  | 29.00  | 77 11 167 575 | 1.75    | 33.05  | 77 11 167 617 | 4.26    | 12.55  |
| 77 11 163 843 | 54.52   | 21.30  | 77 11 167 344 | 4.57    | 29.05  | 77 11 167 577 | 36.02   | 11.21  | 77 11 167 618 | 117.91  | 12.55  |
| 77 11 163 844 | 18.30   | 21.20  | 77 11 167 345 | 1.39    | 29.05  |               |         | 11.22  | 77 11 167 619 | 47.19   | 12.55  |
| 77 11 163 845 | 20.22   | 21.30  | 77 11 167 346 | 46.34   | 29.05  | 77 11 167 578 | 18.02   | 11.21  | 77 11 167 620 | 118.30  | 12.55  |
| 77 11 163 846 | 14.64   | 21.30  | 77 11 167 347 | 23.89   | 29.05  |               |         | 11.22  | 77 11 167 621 | 41.56   | 12.55  |
| 77 11 163 847 | 33.87   | 21.50  | 77 11 167 348 | 25.44   | 29.05  | 77 11 167 580 | 95.76   | 08.00  | 77 11 167 622 | 28.81   | 12.55  |
| 77 11 163 848 | 83.55   | 21.10  | 77 11 167 349 | 1.77    | 29.05  | 77 11 167 581 | 38.40   | 11.21  | 77 11 167 623 | 4.57    | 12.55  |
| 77 11 163 849 | 11.15   | 21.50  | 77 11 167 350 | 317.09  | 29.00  | 77 11 167 582 | 35.46   | 11.21  | 77 11 167 624 | 2.60    | 29.05  |
| 77 11 163 850 | 19.54   | 21.50  |               |         | 29.05  |               |         | 11.22  | 77 11 167 625 | 4.10    | 29.05  |
| 77 11 163 851 | 72.01   | 21.50  | 77 11 167 357 | 3.84    | 37.61  | 77 11 167 583 | 2653.82 | 11.21  | 77 11 167 626 | 49.38   | 32.15  |
| 77 11 163 852 | 5.68    | 21.10  | 77 11 167 475 | 151.28  | 31.45  |               |         | 11.22  | 77 11 167 635 | 577.41  | 21.05  |
| 77 11 163 853 | 43.85   | 21.10  | 77 11 167 476 | 151.28  | 31.45  | 77 11 167 584 | 241.93  | 11.21  |               |         | 21.40  |
| 77 11 163 854 | 99.68   | 21.90  | 77 11 167 479 | 5.05    | 31.45  | 77 11 167 585 | 16.63   | 11.20  | 77 11 167 636 | 145.65  | 21.05  |
| 77 11 163 855 | 155.95  | 21.90  | 77 11 167 480 | 144.09  | 31.45  |               |         | 11.21  |               |         | 21.40  |
| 77 11 163 856 | 113.84  | 21.90  | 77 11 167 481 | 2.33    | 33.05  |               |         | 11.22  | 77 11 167 645 | 659.75  | 11.21  |
| 77 11 163 857 | 1099.32 | 21.20  | 77 11 167 482 | 158.39  | 33.05  | 77 11 167 586 | 147.53  | 11.20  |               |         | 11.22  |
| 77 11 163 858 | 157.73  | 21.00  | 77 11 167 483 | 158.39  | 33.05  |               |         | 11.21  | 77 11 167 646 | 12.76   | 37.80  |
|               |         | 21.05  | 77 11 167 484 | 95.88   | 33.05  |               |         | 11.22  | 77 11 167 649 | 190.31  | 90.00  |
| 77 11 163 859 | 940.66  | 81.11  | 77 11 167 486 | 221.68  | 31.45  | 77 11 167 587 | 47.05   | 10.65  | 77 11 167 650 | 217.72  | 90.00  |
| 77 11 163 860 | 1614.47 | 81.11  | 77 11 167 487 | 273.46  | 33.05  | 77 11 167 588 | 60.07   | 10.65  | 77 11 167 651 | 10.66   | 90.00  |
| 77 11 163 861 | 537.69  | 81.11  | 77 11 167 489 | 916.47  | 31.00  | 77 11 167 589 | 38.07   | 10.65  | 77 11 167 658 | 7.51    | 31.40  |
| 77 11 163 872 | 20.15   | 11.20  | 77 11 167 494 | 70.42   | 11.21  | 77 11 167 590 | 352.83  | 13.55  | 77 11 167 659 | 163.45  | 88.00  |
| 77 11 163 932 | 20.78   | 75.00  |               |         | 11.22  | 77 11 167 591 | 359.11  | 13.55  | 77 11 167 672 | 256.00  | 11.22  |
| 77 11 163 941 |         | 35.00  | 77 11 167 495 | 136.05  | 11.21  | 77 11 167 592 | 366.08  | 13.55  | 77 11 167 673 | 1022.00 | 11.22  |
| 77 11 163 944 |         | 13.55  |               |         | 11.22  | 77 11 167 594 | 6.73    | 13.55  | 77 11 167 674 | 1022.00 | 11.22  |
| 77 11 163 970 |         | 12.55  | 77 11 167 533 | 24.80   | 36.00  | 77 11 167 596 | 7.54    | 13.55  | 77 11 167 675 | 199.39  | 12.40  |
| 77 11 163 980 |         | 10.05  | 77 11 167 534 | 370.43  | 12.40  | 77 11 167 597 | 13.85   | 13.55  | 77 11 167 681 | 115.67  | 37.61  |
| 77 11 163 983 | 155.95  | 21.90  | 77 11 167 536 | 21.34   | 11.21  | 77 11 167 598 | 48.49   | 13.55  | 77 11 167 682 | 2281.89 | 88.00  |
| 77 11 163 984 | 99.68   | 21.90  |               |         | 11.22  | 77 11 167 599 | 27.71   | 13.55  | 77 11 167 684 | 812.35  | 19.51  |
| 77 11 166 194 | 1.56    | 19.00  | 77 11 167 538 | 144.05  | 11.21  | 77 11 167 600 | 2094.36 | 17.00  | 77 11 167 685 | 50.62   | 19.51  |
| 77 11 167 037 | 4.41    | 13.55  |               |         | 11.22  | 77 11 167 601 | 1972.56 | 83.00  | 77 11 167 686 | 15.87   | 19.51  |
| 77 11 167 103 | 226.47  | 33.00  | 77 11 167 539 | 248.61  | 31.45  | 77 11 167 602 | 48.94   | 12.50  | 77 11 167 687 | 43.09   | 19.51  |
|               |         | 33.01  | 77 11 167 540 | 248.61  | 31.45  | 77 11 167 603 | 551.96  | 29.05  | 77 11 167 688 | .37     | 19.51  |
| 77 11 167 104 | 23.41   | 40.00  | 77 11 167 541 | 23.80   | 10.65  | 77 11 167 604 | 411.18  | 29.05  | 77 11 167 689 | 355.50  | 19.51  |
| 77 11 167 105 | 506.75  | 75.00  | 77 11 167 542 | 23.80   | 10.65  | 77 11 167 605 | 234.63  | 33.05  | 77 11 167 698 | 154.37  | 11.22  |
| 77 11 167 126 | 16.08   | 37.61  | 77 11 167 543 | 19.40   | 33.05  | 77 11 167 606 | 254.97  | 33.05  | 77 11 167 700 | 67.05   | 10.65  |
| 77 11 167 127 | 56.65   | 37.61  | 77 11 167 544 | 19.40   | 33.05  | 77 11 167 607 | 6866.59 | 21.05  | 77 11 167 701 | 116.59  | 11.22  |
| 77 11 167 158 | 440.88  | 75.00  | 77 11 167 545 | 1144.77 | 32.05  | 77 11 167 608 | 1436.76 | 21.00  | 77 11 167 702 | 55.14   | 11.22  |
| 77 11 167 159 | 453.95  | 75.00  | 77 11 167 546 | 1197.78 | 32.05  |               |         | 21.05  | 77 11 167 703 | 47.50   | 11.22  |
| 77 11 167 160 | 498.68  | 75.00  | 77 11 167 547 | 832.18  | 34.05  |               |         | 21.30  | 77 11 167 704 | 21.52   | 11.22  |
| 77 11 167 161 | 181.00  | 59.30  | 77 11 167 548 | 973.00  | 34.05  |               |         | 21.40  | 77 11 167 705 | 2.82    | 11.22  |
| 77 11 167 236 | 156.92  | 31.45  | 77 11 167 550 | 917.17  | 29.05  | 77 11 167 609 | 1386.01 | 21.00  | 77 11 167 706 | 385.58  | 12.40  |



**PRICES 2014**

| Reference     | Rate   | Boards | Reference     | Rate    | Boards | Reference     | Rate | Boards | Reference | Rate | Boards |
|---------------|--------|--------|---------------|---------|--------|---------------|------|--------|-----------|------|--------|
| 77 11 167 707 | 385.03 | 11.22  | 82 00 384 972 |         | 48.50  | 82 01 434 015 |      | 352.83 | 13.55     |      |        |
| 77 11 167 709 |        | 13.55  | 82 00 385 179 |         | 48.50  | 82 01 453 821 |      | 114.67 | 12.40     |      |        |
| 77 11 167 713 |        | 10.05  | 82 00 385 181 |         | 48.50  | 82 01 471 378 |      | .61    | 12.40     |      |        |
| 77 11 167 715 |        | 10.05  | 82 00 387 890 |         | 81.00  |               |      |        |           |      |        |
| 77 11 167 716 |        | 10.05  | 82 00 391 938 |         | 10.40  |               |      |        |           |      |        |
| 77 11 167 717 | 188.42 | 37.61  | 82 00 403 300 |         | 37.60  |               |      |        |           |      |        |
| 77 11 167 718 | 86.08  | 37.61  |               |         | 37.61  |               |      |        |           |      |        |
| 77 11 167 722 |        | 37.61  | 82 00 420 670 |         | 17.00  |               |      |        |           |      |        |
| 77 11 170 546 | NC     | 08.00  | 82 00 425 460 |         | 11.20  |               |      |        |           |      |        |
| 79 03 062 105 | 2.16   | 12.50  |               |         | 11.21  |               |      |        |           |      |        |
| 82 00 029 741 |        | 11.20  |               |         | 11.22  |               |      |        |           |      |        |
| 82 00 038 303 | 6.80   | 33.00  | 82 00 444 058 | NC      | 19.50  |               |      |        |           |      |        |
|               |        | 33.01  |               |         | 19.51  |               |      |        |           |      |        |
| 82 00 048 024 |        | 19.00  | 82 00 473 400 |         | 16.00  |               |      |        |           |      |        |
| 82 00 066 662 | 3.10   | 12.40  | 82 00 480 127 |         | 81.00  |               |      |        |           |      |        |
| 82 00 122 051 |        | 16.00  | 82 00 487 162 |         | 11.20  |               |      |        |           |      |        |
| 82 00 149 640 | NC     | 10.40  | 82 00 496 146 |         | 31.00  |               |      |        |           |      |        |
| 82 00 158 482 | 10.14  | 11.20  | 82 00 496 147 |         | 31.00  |               |      |        |           |      |        |
|               |        | 11.21  | 82 00 512 332 | 156.71  | 10.50  |               |      |        |           |      |        |
| 82 00 182 129 |        | 10.40  | 82 00 536 815 |         | 85.00  |               |      |        |           |      |        |
| 82 00 186 510 |        | 36.00  | 82 00 558 861 |         | 11.20  |               |      |        |           |      |        |
| 82 00 197 717 |        | 17.00  | 82 00 566 180 |         | 48.50  |               |      |        |           |      |        |
| 82 00 199 158 | NC     | 13.50  | 82 00 581 348 |         | 16.00  |               |      |        |           |      |        |
| 82 00 201 381 | 1.71   | 21.10  | 82 00 608 550 |         | 16.00  |               |      |        |           |      |        |
| 82 00 201 580 |        | 10.30  | 82 00 635 079 | NC      | 10.50  |               |      |        |           |      |        |
| 82 00 205 044 |        | 37.60  | 82 00 635 080 | NC      | 10.50  |               |      |        |           |      |        |
| 82 00 208 654 |        | 37.80  | 82 00 643 899 |         | 85.00  |               |      |        |           |      |        |
| 82 00 212 521 | NC     | 31.40  | 82 00 649 332 |         | 55.05  |               |      |        |           |      |        |
| 82 00 214 314 | NC     | 37.60  | 82 00 649 356 |         | 33.00  |               |      |        |           |      |        |
|               |        | 37.61  |               |         | 33.01  |               |      |        |           |      |        |
| 82 00 216 879 | NC     | 11.20  | 82 00 675 990 |         | 33.00  |               |      |        |           |      |        |
| 82 00 224 952 |        | 13.50  | 82 00 677 844 |         | 19.00  |               |      |        |           |      |        |
|               |        | 13.55  | 82 00 677 931 |         | 19.00  |               |      |        |           |      |        |
| 82 00 236 726 | NC     | 12.40  | 82 00 677 976 |         | 19.00  |               |      |        |           |      |        |
| 82 00 257 684 | NC     | 81.00  | 82 00 680 689 |         | 17.00  |               |      |        |           |      |        |
| 82 00 276 361 |        | 37.60  | 82 00 687 383 | NC      | 10.70  |               |      |        |           |      |        |
| 82 00 320 561 |        | 11.20  | 82 00 692 139 |         | 37.60  |               |      |        |           |      |        |
| 82 00 329 496 |        | 12.40  | 82 00 696 416 | 101.80  | 55.20  |               |      |        |           |      |        |
| 82 00 352 272 | 31.57  | 10.50  | 82 00 696 679 | 101.80  | 55.20  |               |      |        |           |      |        |
| 82 00 356 346 |        | 10.40  | 82 00 741 831 |         | 37.61  |               |      |        |           |      |        |
| 82 00 364 743 |        | 85.00  | 82 00 765 143 |         | 48.50  |               |      |        |           |      |        |
| 82 00 364 744 |        | 85.00  | 82 00 783 174 |         | 11.20  |               |      |        |           |      |        |
| 82 00 365 915 | NC     | 19.50  | 82 00 783 175 |         | 11.20  |               |      |        |           |      |        |
|               |        | 19.51  | 82 00 808 363 | NC      | 12.40  |               |      |        |           |      |        |
| 82 00 367 922 | 12.47  | 10.60  | 82 00 843 629 |         | 48.50  |               |      |        |           |      |        |
| 82 00 369 313 |        | 19.00  | 82 00 843 631 |         | 48.50  |               |      |        |           |      |        |
| 82 00 369 314 |        | 19.00  | 82 00 859 982 |         | 10.30  |               |      |        |           |      |        |
| 82 00 369 316 |        | 19.00  | 82 00 859 988 |         | 10.30  |               |      |        |           |      |        |
| 82 00 369 333 |        | 19.00  | 82 00 934 092 |         | 10.40  |               |      |        |           |      |        |
| 82 00 369 349 |        | 19.00  | 82 00 976 000 |         | 10.50  |               |      |        |           |      |        |
| 82 00 379 654 | NC     | 10.50  | 82 01 426 334 | 1740.00 | 19.51  |               |      |        |           |      |        |
| 82 00 384 971 |        | 48.50  | 82 01 433 842 | 27.16   | 13.55  |               |      |        |           |      |        |