



CLIO **CUP**



## Spare Parts Book

Reference: 7711167660

Date: 07/07/2015



**RENAULT SPORT**





# WARRANTY

- Competition do not carry any specific contractual warranty
- Moreover, we would like to point out that the fitting of RenaultSport competition parts to RENAULT cars may render them illegal for use on public highways.
- RENAULT SPORT parts intended for competition use could modify the standard specification of road vehicles, as specified by the component authorities governing the technical roadworthiness of vehicles ("mines"). This applies to factors such as noise, pollution, tyre sizes, performance, etc.

## Notes

- Competition parts cannot be returned or exchanged.
- Pricing of parts distributed by RENAULT SPORT is reviewed periodically. Please refer to the date of the part prices catalogue.



# PARTS ALPHABATIC INDEX

| Description                           | Boards | Description                              | Boards | Description                             | Boards |
|---------------------------------------|--------|--|--------|---|--------|
| A Absorbant acoustique de tablier     | 19.60  | Baquet Taurus logo 2011 Taille L         | 75.00  | ®Brake caliper-Front LH                 | 31.40  |
| Absorbeur choc AV                     | 31.00  | Baquet Taurus logo 2011 Taille XL        | 75.00  |   | 31.41  |
| ®Actuateur XAP                        | 38.10  | barre anti devers AV Ø 22mm              | 32.10  | ®Brake caliper-Front RH                 | 31.40  |
| Actuator mounting screw M6XØ8         | 38.10  | Barrel                                   | 21.50  |   | 31.41  |
| -16XØ15                               |        | Basculeur SADEV                          | 38.10  | Brake caliper-Rear LH                   | 33.00  |
| Adaptateur droit Alu 9/16x22-M22x150  | 22.00  | ®Battery b3121                           | 80.00  | Brake caliper-Rear RH                   | 33.00  |
| Adaptator                             | 12.50  | ®Battery cover                           | 80.00  | Brake pedal                             | 37.60  |
| Adjustable clamp                      | 13.60  | Battery strap                            | 80.00  | Brake pressure sensor                   | 37.80  |
| Adjustable clamp 11-19                | 19.31  | Bavolet ARD                              | 55.20  | Bras balai coté D                       | 85.00  |
|                                       | 37.80  | Bavolet ARG                              | 55.20  | Bras balai coté G                       | 85.00  |
| Aérateur                              | 55.20  | ®Bavolet AVD                             | 55.20  | Bras D                                  | 46.00  |
|                                       | 57.00  | Bavolet AVG                              | 55.20  | Bras G                                  | 46.00  |
| Agrafe fixation centrale              | 55.20  | Bearing                                  | 21.40  | Bride de commande arrière               | 21.50  |
| Agrafe fixation coulisse de vitre     | 50.60  |  | 33.00  | Bride de fixation                       | 32.10  |
| Agrafe maintien tuyau                 | 85.00  |  | 38.00  | Bride métallique articulée Ø9.5         | 13.56  |
| Agraffe                               | 55.00  | Bearing NU207 ECP                        | 21.20  | Bride raccord de butée                  | 21.10  |
| Aimant                                | 19.31  |  | 21.30  | Brise glace coupe ceinture avec support | 59.30  |
| ®Air box                              | 13.50  | Bearing SNR                              | 21.40  | Bulb 12V 21/5W                          | 81.50  |
| Air filter                            | 13.50  | Bearing Spacer                           | 38.00  | Bulkhead fitting M10x100 - M10x100      | 37.80  |
| Air pressure sensor                   | 17.00  | Bearing Ø88x45 Ep : 39                   | 31.40  | Buse de diffusion 0.5mm                 | 13.56  |
| Amortisseur AR Assemblé               | 34.00  |  | 31.41  | Butée à aiguilles AXK5070               | 21.10  |
| Anneau d'arrêt NTN                    | 29.00  | Belt tensioner pulley                    | 16.00  | Butée d'embrayage équipée               | 20.00  |
| Anneau de levage AR                   | 11.30  | ®Bequet serie modifier                   | 55.20  | Butée de compression sachs              | 32.00  |
| Anneau de remorquage AR (avec sangle) | 40.05  | bequille de transport                    | 10.00  | Butée de hayon                          | 48.00  |
| Anneau expansif PFC                   | 31.40  | BHS Bolt M8-16                           | 38.00  | Butée non réglable                      | 48.00  |
|                                       | 31.41  | Biellette anti-couple                    | 19.80  | Butterfly housing                       | 12.40  |
| Anneau inversé Ø30                    | 31.10  | Biellette commande BV L=784              | 38.00  | Button head socket screw M6-35          | 90.00  |
| Anneau levage avant                   | 11.30  | Biellette commande BV L=809              | 38.00  | BV Sadev ST 82-17                       | 21.00  |
| AnneauØ8x13,3-0,6                     | 36.10  | Biellette de BAD L = 248                 | 32.10  | C Câblage de Masse Batterie au Chassis  | 88.00  |
| Arbre de transmission droit           | 29.00  | Blanking plug                            | 12.40  | Câblage de Masse Moteur                 | 88.00  |
| Arbre de transmission gauche          | 29.00  |  | 40.05  | Câblage de puissance +12V Batterie au   | 88.00  |
| Arbre primaire équipé                 | 21.20  | Blanking plug 14.5mm                     | 55.25  | Relais XAP                              |        |
| Arrêtoir renvoi de M-AR               | 21.60  | Blanking plug 30                         | 40.05  | Câblage de puissance +12V Démarreur à   | 88.00  |
| Arret porte AVG/AVD                   | 50.00  | Blanking plug M10                        | 37.80  | Actuateur                               |        |
| Aternateur 120A                       | 16.00  | Bobine avec connecteur déporté           | 17.00  | Câblage de puissance +12V Moteur au     | 88.00  |
| Attache alu                           | 19.31  | Boite à fumée enjoliveur Gauche modifiée | 55.10  | Bornier                                 |        |
| AXE BASCULEUR                         | 38.10  | pour passage silencieux                  |        | Câblage de puissance +12V Relais XAP au | 88.00  |
| Axe de satellite                      | 21.40  | ®Boite fusible XAP                       | 80.00  | Bornier                                 |        |
| B Bague Chape actuateur               | 38.10  | Boitier d'autobloquant                   | 21.40  | Cablage Lifeline modifié                | 90.00  |
| Bague coulissante Ø8                  | 13.56  | Boitier pompe à eau                      | 11.00  | Cache écrou                             | 85.00  |
| Bague d'étanchéité BS-24              | 21.50  | Boîtier relais                           | 19.00  | Cache sur PDB                           | 57.00  |
| Bague d'étanchéité Ø 10 x 14 x 3      | 21.60  | Boitier trappe carburant                 | 19.30  | Cache verrou porte D                    | 50.20  |
| Bague interieure de NU207             | 21.30  | ®Bol de disque PFC                       | 31.40  | Caisse arceautée                        | 40.00  |
| Bague intérieure de NU207             | 21.20  |  | 31.41  | Cale capteur sans contact               | 21.50  |
| Baladeur fixe de roue de M-AR         | 21.30  | Bol de fusée                             | 29.00  | Cale de 6ème                            | 21.20  |
| Ball bearing 60/32                    | 21.10  | Bornier Connecticable                    | 80.00  | Cale de NU305                           | 21.20  |
| Ball bearing 6004                     | 21.50  | Bouchon crépine équipé                   | 21.10  | ®Cale de réglage TAR para/caro 1°       | 33.00  |
| Ball bearing 61905                    | 21.10  | Bouchon de vidange moteur                | 10.50  | ®Cale de réglage TAR para/caro 10'      | 33.00  |
| Bande de velcro                       | 17.00  | Bouchon huile moteur                     | 11.30  | ®Cale de réglage TAR para/caro 20'      | 33.00  |
| Banjo bolt                            | 12.90  | Bouchon indexeur                         | 21.50  | ®Cale de réglage TAR para/caro 30'      | 33.00  |
|                                       | 37.80  | Bouchon plastique                        | 13.60  | Cale de voie                            | 31.41  |
| Banjo Goodridge remplissage MC        | 37.80  | Brake balance bar                        | 37.60  | Cale de volant ép : 10mm                | 36.10  |

## PARTS ALPHABATIC INDEX

| Description                           | Boards | Description                         | Boards | Description                                   | Boards |
|---------------------------------------|--------|-------------------------------------|--------|---|--------|
| Cale de volant ép : 20 mm             | 36.10  | CHS Bolt M6-30 cl:12.9              | 36.10  | Collar screw HM8                              | 19.30  |
| Cale de volant Ep: 5mm                | 36.10  | CHS Bolt M6-70 cl:12.9              | 21.90  | Collar screw H M8X125                         | 31.00  |
| Cale de volant ép 15mm                | 36.10  | CHS Bolt M6 x 12 cl 10.9 brut       | 21.10  | Collecteur admission                          | 12.40  |
| Canon pour support moteur sur moteur  | 19.80  | CHS Bolt M6x15                      | 17.00  | Collection attache capot / hayon avec tige    | 48.00  |
| Cap                                   | 12.60  |                                     | 37.00  | acier   |        |
|                                       | 19.00  | CHS Bolt M6x18 cl:12.9 zingué       | 21.50  | Collection bague de serrage + joint           | 19.30  |
| Cap head screw M6-38                  | 38.00  | CHS Bolt M7x16 cl 10.9 brut zn      | 20.00  | Collection de 4 plaques d'isolation           | 31.40  |
| Cap M18x150                           | 19.50  | CHS Bolt M8-16 cône à 90°           | 21.50  | thermique pour plaquettes AV                  |        |
| @Capot                                | 48.00  |                                     | 38.10  | Collection enjoliveur protection Inf bas de   | 55.25  |
| Capteur angle volant                  | 36.10  | CHS Bolt M8-20                      | 19.80  | porte   |        |
| capteur arbre à cames                 | 17.00  |                                     | 31.50  | Collection obturateurs console centrale       | 57.00  |
| Capteur GPS                           | 88.00  |                                     | 37.00  | Collection paliers Pt A                       | 33.00  |
| Capteur PMH à connectique déportée    | 17.00  |                                     | 37.60  | Collection protection Inf bas de porte AV et  | 55.25  |
| Capteur pression suralimentation      | 17.00  | CHS Bolt M8-35 cl.12.9              | 37.60  | ARD   |        |
| Capteur sans contact câblé            | 21.50  |                                     | 75.00  | Collection protection Inf bas de porte AV et  | 55.25  |
| Capteur vitesse roue                  | 88.00  | CHS Bolt M8-45 cl:12.9              | 37.00  | ARG   |        |
| Carter cassette équipé                | 21.10  | CHS Bolt M8-55                      | 37.60  | Colle epoxy                                   | 19.31  |
| Carter d'embrayage équipé             | 21.10  | CHS Bolt M8x125-30                  | 38.10  | Collier à oreille Ø int : 31.5mm - Ø rotation | 29.00  |
| Carter distribution                   | 11.30  | CHS Bolt M8x125-40 CL 12.9          | 16.00  | : 47.5mm - bande : 10mm ép:0.8mm              |        |
| Carter distribution supérieur         | 11.30  |                                     | 20.00  | Collier de jonction                           | 19.50  |
| Carter inf moteur                     | 10.50  | CHS Bolt M8x30 cl:10.9 zingué       | 21.10  | Collier de serrage tuyaux dépression          | 19.00  |
| Cartouche amortisseur avec molette de | 32.00  | Circlip                             | 33.00  | Collier ressort Ø20                           | 19.00  |
| réglage                               |        | Circlip Int Nomel 42x44.5x1.75      | 33.00  | Collier ressort Ø44                           | 19.00  |
| Catadioptré D                         | 55.20  | Circlip Int Ø22                     | 38.10  | Collier tuyau eau                             | 12.90  |
|                                       | 81.00  | Circlip Int Ø34                     | 19.80  | Collier tuyau retour turbo                    | 12.80  |
| Catadioptré G                         | 55.20  | Circlip Int Ø42x44.5x1.75           | 32.00  | @Colonne assistance électrique                | 36.10  |
|                                       | 81.00  | Circlip pour rotule                 | 34.00  | Colonnnette d'arrêt                           | 21.60  |
| Cavalier fixation passe cloison       | 37.80  | Circlips-Exterior Ø25               | 21.10  | Commande de porte AV G                        | 50.20  |
| Cellule chronomètre                   | 88.00  | Circlips-Exterior Ø33               | 21.20  | Commande ouverture Ext de porte ARD           | 50.20  |
| Centreur disque                       | 21.90  |                                     | 21.30  | Commande ouverture Ext de porte ARG           | 50.20  |
| Chape actuateur                       | 38.10  | Circlips fermeture cassette         | 21.40  | Commande verrouillage M.AR                    | 21.10  |
| Chape axe de commande BV              | 21.50  | Circlips-Interior Ø105 Seeger       | 21.10  | Compression spring                            | 21.40  |
|                                       | 38.10  | Circlips-Interior Ø58               | 21.10  | Concave washer                                | 33.00  |
| Charnière droite capot avant          | 50.00  | Clamp                               | 12.40  | Conduit air entrée vanne régulation           | 13.60  |
| Charnière gauche capot avant          | 50.00  |                                     | 12.60  | Conduit air sortie turbo                      | 13.60  |
| CHS Bolt M10-30 cl.12.9               | 19.80  |                                     | 14.10  | Conduit air sortie vanne régulation           | 13.60  |
|                                       | 32.00  |                                     | 13.60  | conduit d'air                                 | 13.60  |
| CHS Bolt M10x150-20                   | 19.80  | Clamp Ø8-16                         | 19.00  | Conduit silicone sortie boîte à air           | 13.50  |
| CHS Bolt M10x150-35                   | 19.80  | Clamp Ø int : 91.1mm - Ø rotation : | 29.00  | Conduit souple Ø76 L=410mm                    | 60.00  |
| CHS Bolt M10x150-90                   | 19.80  | Clavette vilebrequin                | 10.60  | Conical washer Ø 5.2                          | 48.50  |
| CHS Bolt M12-100 Cl:12.9              | 19.80  | Clip                                | 46.00  | Conical washer Ø6 x19 x4                      | 55.05  |
| CHS Bolt M12-110 recoupée à 98        | 19.80  |                                     | 55.20  | Contacteur de stop                            | 37.60  |
| CHS Bolt M12-50                       | 34.00  |                                     | 55.25  | @Convergent entrée boîte à air                | 13.50  |
| CHS Bolt M12X125-30                   | 31.41  | Clips de maintien                   | 55.25  | @Convergent inf G                             | 19.00  |
| CHS Bolt M14x150-90                   | 31.40  | Cloison démontable boîte à eau      | 55.50  | Convex washer                                 | 33.00  |
| CHS Bolt M4-6                         | 88.00  | Clutch mechanism                    | 20.00  | Coolant (5L)                                  | 08.00  |
| CHS Bolt M4x10 cl:12.9 zingé noir     | 21.50  | Clutch pressure plate               | 20.00  | Copper washer                                 | 12.80  |
| CHS Bolt M5-10                        | 21.50  | Clutch shaft                        | 21.20  |   | 12.90  |
|                                       | 22.00  | COE verrou blanc glacier            | 50.20  | Copper washer 0,437x0,685x0,05                | 37.80  |
| CHS Bolt M5-15                        | 38.10  | Collar screw H                      | 19.30  | Copper washer 10x14x1                         | 20.10  |
| CHS Bolt M5x10 cl8.8 ZN               | 21.10  | Collar screw HE12-90                | 19.80  |   | 37.80  |
| CHS Bolt M6-16                        | 16.00  | Collar screw H M10-20               | 19.50  | Copper washer Ø16                             | 21.10  |

## PARTS ALPHABATIC INDEX

| Description  | Boards | Description  | Boards | Description   | Boards |
|--|--------|--|--------|---|--------|
| @Coquille de rétroviseur EXT D noir<br>brillant          | 56.20  | Dual rocker spring                                   | 21.50  | Enjoliveur aile AVG                                     | 55.25  |
| @Coquille de rétroviseur EXT G noir<br>brillant          | 56.20  | Durite Ø int 38 L=50                                 | 13.60  | Enjoliveur becquet AR                                   | 55.20  |
| Cordon d' Acquisition                                    | 17.00  | E @Echangeur huile BV                                | 22.00  | Enjoliveur D de bouclier AR                             | 81.00  |
| Coude à 90°  | 90.00  | Eclairer de plaque immatriculation                   | 81.00  | Enjoliveur G de bouclier AR                             | 81.00  |
| Coulisse vitre porte AVD ( Collection AVD<br>+ ARD )     | 66.00  | Ecran protection rotule à modifier                   | 31.10  | Enjoliveur grille auvent D                              | 55.50  |
| Coulisse vitre porte AVG ( Collection AVG<br>+ ARG )     | 66.00  | Ecran thermique boîtier direction sur<br>crémaillère | 36.00  | Enjoliveur grille auvent G                              | 55.50  |
| Coupelle Inférieure Sachs                                | 32.00  | Ecran thermique de silencieux                        | 19.60  | Enjoliveur module vitre fixe AVD                        | 55.25  |
| Coupelle NTN   | 29.00  | Ecran thermique enjoliveur échappement               | 55.10  | Enjoliveur module vitre fixe AVG                        | 55.25  |
| Coupelle Supérieure sachs                                | 32.00  | Droit  |        | Enjoliveur montant AR de porte AVD                      | 55.25  |
| Couple 15/57 ST82-14 équipé                              | 21.30  | Ecran thermique entrée cata                          | 19.60  | Enjoliveur montant AR de porte AVG                      | 55.25  |
|  | 21.40  | Ecran thermique tunnel                               | 19.60  | Enjoliveur montant AV de porte ARD                      | 55.25  |
| Coupleur rapide DH6 femelle                              | 12.50  | Ecran turbo  | 12.04  | Enjoliveur montant AV de porte ARG                      | 55.25  |
| Courroie striée 6V L=1127mm                              | 16.00  | Ecrou à riveter Ø5                                   | 13.50  | Enjoliveur sous projecteur D                            | 55.00  |
| Couvercle de boîtier autobloquant                        | 21.40  | Ecrou DRHE M10X150                                   | 19.50  | Enjoliveur sous projecteur G                            | 55.00  |
| Crémaillère de direction X98 RS                          | 36.00  | Ecrou DRH Emb M6                                     | 50.00  | Enjoliveur SUP  | 55.00  |
| D @Dashboard   | 83.00  |  | 50.60  | Enjoliveur SUP D  | 55.00  |
| Déflexeur d'air caisse Droit                             | 31.50  | Ecrou FIH E M10x125 Cl:10                            | 32.10  | Enjoliveur SUP D lame F1                                | 55.00  |
| Déflexeur d'air caisse Gauche                            | 31.50  | Ecrou fixation feu AR                                | 19.00  | Enjoliveur sup D porte de coffre                        | 81.00  |
| Déflexeur d'air Etrier                                   | 31.50  | Ecrou frein DRHE M6                                  | 13.50  | Enjoliveur SUP G  | 55.00  |
| Déflexeur INF  | 55.00  |  | 36.10  | Enjoliveur SUP G lame F1                                | 55.00  |
| Deflector  | 21.10  |  | 37.00  | Enjoliveur sup G porte de coffre                        | 81.00  |
| Déphaseur AAC admission                                  | 11.30  | Ecrou frein DRHE M8                                  | 88.00  | Entretoise axe pédale de frein                          | 37.60  |
|  | 17.00  | Ecrou frein FIH emb. M12                             | 90.00  | Entretoise biellette CDE BV                             | 38.00  |
| Descente Turbo   | 19.50  | Ecrou Frein H à EMBASE RDL M8                        | 19.50  | Entretoise Bouclier AR                                  | 55.05  |
| @Diffuseur de bouclier AR modifié pour<br>passage sangle | 55.10  | Ecrou frein HE M8x125                                | 37.00  | Entretoise de couronne                                  | 21.40  |
| @Diffuseur habitacle                                     | 55.20  |  | 37.60  | Entretoise de palier                                    | 32.10  |
| Disc-Smooth 1  | 21.40  | Ecrou Frein Simmonds M5 5PH135M                      | 37.00  | Entretoise étanchéité                                   | 19.50  |
| Disque D PFC   | 31.40  | Ecrou frein Simmonds M6 6PH135M                      | 38.00  | Entretoise inférieure biellette anti-couple             | 19.80  |
|  | 31.41  | Ecrou fusée M22x150                                  | 29.00  | EntretoisePt A  | 31.10  |
| Disque friction embrayage                                | 20.00  | Ecrou HE M8  | 55.05  | Entretoise Pt A AR                                      | 33.00  |
| Disque G PFC   | 31.40  | ECrou HE M8  | 55.05  | Entretoise Pt B Inf                                     | 31.10  |
|  | 31.41  | Ecrou H emb  | 12.04  | Entretoise Pt B Sup                                     | 31.10  |
| @Divergent ventilation PDB (ép : 1.5mm)                  | 60.00  | Ecrou H Emb M8                                       | 13.60  | Entretoise supérieure biellette anti-couple             | 19.80  |
| Door stop  | 50.00  |  | 16.00  | Entretoise support échappement                          | 19.50  |
| Door striker   | 50.10  | Ecrou HE Ø5  | 19.60  | Entretoise support extincteur L=20                      | 90.00  |
| @Door window-Front RH                                    | 54.00  | Ecrou H RDL bas M10x150                              | 85.00  | Entretoise support extincteur L=30                      | 90.00  |
| Double ratchet   | 21.50  | Ecrou Sadev M6Ø15                                    | 38.10  | Entretoise support moteur/moteur                        | 19.80  |
| Douille à aiguilles HK 50/20                             | 21.30  | Ecrou tole M6  | 46.00  | Entretoise support pédale accél.                        | 37.00  |
| Douille de Précharge DIFF (droit)                        | 21.90  | Ecrou tôle Ø6  | 50.60  | Entretoise Switch panel ep=9                            | 83.00  |
| Douille de Précharge DIFF (gauche)                       | 21.90  | @ECU Cosworth  | 17.00  | Equerre joue aile                                       | 46.00  |
| Douille écrou  | 21.90  | Electrovanne pilotage turbo                          | 13.60  | Equilibreur   | 48.00  |
| Douille Ecrou Arbre Primaire/Secondaire                  | 21.90  | Element liaison                                      | 46.00  | Equilibreur de capot                                    | 48.00  |
| Dowel  | 21.00  | Emblème AR   | 56.00  | Equipé Main casing                                      | 21.10  |
| Dowel pin  | 13.55  | Emblème RS   | 56.00  | Equipement volant sans palettes avec<br>faisceau volant | 36.10  |
|  | 19.00  | Emetteur embrayage hydraulique                       | 37.00  | Exhaust manifold  | 12.04  |
| Dowel pin Ø12x15   | 21.10  | Empoule H1   | 81.50  | Extention ARD   | 55.20  |
| Dual pin rock pusher kit                                 | 21.50  | Engine speed sensor                                  | 17.00  | Extention ARG   | 55.20  |
|  |        | Engine wiring harness                                | 88.00  | @Extincteur Automatique                                 | 90.00  |
|  |        | Enjoliveur aile AVD                                  | 55.25  | F Façade aérateur latéral planche de bord               | 57.00  |
|  |        |  |        | Façade centrale   | 57.00  |
|  |        |  |        | Face AV technique                                       | 55.00  |

# PARTS ALPHABATIC INDEX

| Description  | Boards | Description                       | Boards | Description                               | Boards |
|--|--------|-----------------------------------|--------|---|--------|
| Faisceau alimentation pompe  | 13.56  | @Front Wing-RH                    | 46.00  |   | 55.10  |
| Faisceau excitation démarreur  | 88.00  | Fuel filler cap                   | 21.10  | Hose                                      | 12.60  |
| Faisceau Front   | 88.00  | Fuel rail                         | 12.50  |   | 12.90  |
| Faisceau Habitable   | 88.00  | Fuel tank filler cap              | 19.30  |   | 14.10  |
| faisceau habitacle evo   | 88.00  |                                   | 85.00  |   | 19.31  |
| Faisceau Lève Vitre  | 88.00  | Fusible 10A (rouge)               | 81.50  | Hose clip Ø29.5x16                        | 12.50  |
| Faisceau volant XAP  | 36.10  | Fusible 15A (bleu)                | 81.50  | Hose lg:170mm                             | 19.31  |
| Fermeture feu ARD  | 81.00  | G Gaitor Ø100 Lg:550              | 13.50  | Hose lg:440mm semi-rigide Ø8X6            | 21.10  |
| Fermeture feu ARG  | 81.00  | Gearbox oil HTX755                | 08.00  | Hose LP                                   | 12.50  |
| Festo fitting LCK-1/8-PK-6   | 21.10  | Gear lever                        | 21.50  | Hose neoprene Ø7,9-14,3 lg: 605mm         | 37.80  |
| @Feu ARD de coffre   | 81.00  | Gear ratio 1ère 15/34             | 21.20  | Hose-Radiator outlet                      | 19.00  |
| @Feu ARG de coffre   | 81.00  |                                   | 21.30  | Hose Ø6 - 1m                              | 13.56  |
| @Feu combiné ARD   | 81.00  | Gear ratio 2ème 18/31             | 21.20  | HP pump                                   | 12.50  |
| @Feu combiné ARG   | 81.00  |                                   | 21.30  | Huile moteur 5W40 (2L)                    | 08.00  |
| @Feu stop  | 81.00  | Gear ratio 3ème 16/22             | 21.20  | Huile Moteur 5W40 (5litres) ELF excelium  | 08.00  |
| FHS Bolt M5-15   | 37.00  |                                   | 21.30  | I Indexeur complet                        | 21.50  |
| FHS Bolt M5-20 fixation sangle   | 48.50  | Gear ratio 4ème 22/25             | 21.20  | Indexeur équipé                           | 21.50  |
| FHS Bolt M5-35   | 36.10  |                                   | 21.30  | Injector                                  | 12.50  |
| FHS Bolt M6-15   | 55.05  | Gear ratio 5ème 26/25             | 21.20  | Inlet hose                                | 85.00  |
| Filet porte  | 59.30  |                                   | 21.30  | Insert                                    | 19.30  |
| Fil jauge à huile  | 10.50  | Gear ratio 6ème 29/24             | 21.20  |   | 81.00  |
| Filling cap seal   | 21.10  |                                   | 21.30  | Insert-Threaded M4                        | 19.30  |
| Fire extinguisher command box  | 90.00  | Goujon levier vitesse             | 38.00  |   | 46.50  |
| Fitting  | 21.10  | Goujons de roue AR M12x125 CL12.9 | 33.00  | Insert-Threaded M5                        | 48.50  |
|  | 22.00  | Goujons de roue AV M12x125 CL12.9 | 31.40  | Insert-Threaded M6                        | 31.50  |
| Fitting 3 voies  | 12.50  |                                   | 31.41  |   | 37.80  |
| Fitting 3 voies AR   | 37.80  | Goulotte remplissage réservoir    | 85.00  | Insert-Threaded M6x100                    | 31.00  |
| Fitting 45° dash 4 embout sapin  | 37.80  | Graisse coté BV NTN               | 29.00  |   | 85.00  |
| Fitting 4 voies  | 37.80  | Graisse coté roue NTN             | 29.00  | Insert-Threaded M8                        | 37.00  |
| Fitting 90° dash 4 "complet"   | 37.80  | Grille centrale bouclier          | 55.00  |   | 37.80  |
| Fléxible de purge butée embrayage                                      | 20.10  | Grille de auvent                  | 55.50  | Insert-Threaded M8 tête fraisée           | 37.60  |
| Fléxible entre 3 voies prélèvement et pompe HP                         | 12.50  | Grille inf Bouclier AV            | 55.00  | Inter. coup de poing                      | 80.00  |
|  |        | Grilles twitter                   | 57.00  | Interface vitesse roue XAP                | 88.00  |
| Fléxible entre 3 voies pression Essence et 3 voies prélèvement Essence | 12.50  | Grommet M10x100-3/8x24            | 37.80  | Intermediate pipe                         | 19.50  |
| Fléxible - réservoir / raccord 3 voies                                 | 12.50  | Grommet M10x100-Dash 3            | 37.80  | Interrupteur leve-vitre                   | 48.50  |
| @Flywheel-Assembled  | 10.60  | @Groupe motoventilateur           | 19.00  | J @Jeu de 4 plaquettes de frein AR PFC011 | 33.00  |
| footrest   | 59.30  | Guide entrée air de RAS           | 13.55  | @Jeu de 4 plaquettes de frein AR PFC097   | 33.00  |
| Fork 1-2 équipée   | 21.50  | @Guide entrée air G               | 19.00  | Joint bouchon de vidange                  | 10.50  |
| Fork 3-4 équipée   | 21.50  | H Habillage Inf central           | 57.00  | Joint cache culbuteurs                    | 11.30  |
| Fork 5-6 équipée   | 21.50  | Hanger                            | 80.00  | Joint COE                                 | 50.20  |
| Fork rod   | 21.50  | Harnais Sabelt logo RS 2011       | 59.30  | Joint collecteur/culasse                  | 12.04  |
| Fourchette de M-AR équipée   | 21.50  | @Hayon                            | 48.00  | Joint collecteur admission                | 12.40  |
| Fourchette fixation lève vitre   | 50.60  | H Bolt                            | 11.00  | Joint conduit air sortie turbocompresseur | 13.60  |
| Fourreau tulipe assemblé NTN   | 29.00  |                                   | 12.04  | Joint de bouchon lambda                   | 19.50  |
| Frète Sadav 25.5   | 29.00  |                                   | 12.60  | Joint de pompe à eau                      | 11.00  |
| Friction disc  | 21.40  |                                   | 17.00  | Joint double lèvres viton Ø30x40x7        | 21.20  |
| @Front brake M/Cyl Ø19.1   | 37.60  |                                   | 19.50  | Joint double lèvres viton Ø42x52x7        | 21.10  |
|  | 37.80  |                                   | 19.60  | Joint double lèvres viton Ø42x55x7        | 21.10  |
| Front wheel hub  | 31.40  | H Bolt M12-41                     | 31.10  | Joint entrée de porte AR sur caisse       | 65.00  |
|  | 31.41  | H Bolt M12-70 Cl 12.9             | 31.00  | Joint entrée de porte AV sur caisse       | 65.00  |
| @Front Wing-LH   | 46.00  | H Bolt M14x150-65                 | 32.00  | Joint étanch couvercle                    | 11.30  |
|  |        | Heatshield                        | 12.04  | Joint étanchéité porte de coffre          | 65.00  |

# PARTS ALPHABATIC INDEX

| Description                               | Boards | Description                                 | Boards | Description   | Boards |
|---|--------|---|--------|---|--------|
| Joint Ext de vitre ARD                    | 66.00  | Lock washer Ø 19                            | 21.20  | Obturateur tablier passage air habitacle            | 40.05  |
| Joint Ext de vitre ARG                    | 66.00  | Losange AV                                  | 56.00  | Obturateur tablier passage faisceau habitacle       | 40.05  |
| Joint Int de vitre ARD                    | 66.00  | M @Maitre-cylindre de frein AR Ø15.9        | 37.60  | Obturateur tablier passage tuyau climatisation      | 40.05  |
| Joint Int de vitre ARG                    | 66.00  | Mamelon filtre à huile                      | 10.80  | Obturateur tablier passage tuyaux radiateur         | 40.05  |
| Joint pipe entrée turbo                   | 13.60  | Manchon réduction femelle/femelle Ø6/Ø8     | 13.56  | Obturateur trou tableau de bord sur planche de bord | 57.00  |
| Joint plat entre turbo et descente        | 19.50  | Master Relay                                | 80.00  | Oil filter  | 10.80  |
| Joint plat retour sous turbo              | 12.80  | Module COE droit                            | 50.20  | O ring  | 10.50  |
| Joint secondaire Sup de porte ARD         | 66.00  | Module COE gauche                           | 50.20  |   | 11.00  |
| Joint secondaire Sup de porte ARG         | 66.00  | Module D vitre fixe                         | 54.00  |   | 12.50  |
| Joint sortie culasse                      | 11.00  | Module G vitre fixe                         | 54.00  |   | 17.00  |
| Joint support pompe à eau                 | 11.00  | @Module jauge-pompe                         | 19.30  | O ring-Nitrile Ø 100 x 2                            | 21.10  |
| Joint thermostat                          | 11.00  | Molette de réglage Sachs                    | 32.00  | O ring-Nitrile Ø 10 x 2                             | 21.60  |
| JOINT VILO COTE DISTRIBUTION              | 11.30  | Molette de répartition de freinage          | 37.60  | O ring-Nitrile Ø11x1                                | 21.10  |
| Jupe Bouclier AR                          | 55.05  | Monogramme "RENAULT SPORT"                  | 56.00  | O ring-Nitrile Ø 12 x 2                             | 21.50  |
| K Kit bielle - soufflet                   | 36.00  | Moteur officiel, plombé avec passage banc   | 10.00  | O ring-Nitrile Ø 214 x 3                            | 21.10  |
| K Kit collage pare-brise                  | 54.00  | OMC   |        | O ring-Nitrile Ø 260 x 2                            | 21.10  |
| K Kit complet                             | 38.00  | Moto ventilateur                            | 13.55  | O ring-Nitrile Ø 30 x 2                             | 21.50  |
| K Kit connecteur phare                    | 88.00  | Moulding Ø8xØ6x6                            | 21.60  | O ring-Nitrile Ø 34 x 2                             | 21.50  |
| K Kit connecteurs pour connecteur déporté | 17.00  | Mounting-Brake limiter                      | 37.80  | O ring-Nitrile Ø 44 x 2                             | 21.60  |
| K kit joint de butée                      | 20.00  | Mousse de protection adhésive               | 19.00  | O ring-Nitrile Ø 8 x 2                              | 21.10  |
| K Kit joints butée embrayage évo          | 20.00  | Mousse Lifeline Ø45 L=600                   | 59.30  | O ring Ø10x2,5                                      | 21.50  |
| K Kit renfort                             | 13.60  | Moyeu disque Ø260 assemblé                  | 33.00  | O ring Ø2.5 x Ø16                                   | 12.80  |
| K Kit revision BV                         | 21.00  | N Name plate Clio                           | 56.00  | O ring Ø70X3 entraînement capteur                   | 36.10  |
| K Kit roulement BV                        | 21.00  | N Needle roller bearing                     | 21.30  | O ring Ø75xØ3.5                                     | 80.00  |
| K kit vidange essence                     | 12.50  | N Needle roller bearing HK2016              | 21.60  | O ring Ø int 6.07 Øtore1.78                         | 20.10  |
| K K needle bearing 40x45x13               | 21.30  | N Nut                                       | 12.50  | Outil molette réglage Sachs                         | 32.00  |
| L Lambda probe                            | 17.00  | N nut DRH M24x200                           | 33.00  | P Palette Dte                                       | 38.10  |
| L Lame F1 Bouclier AV                     | 55.00  | N nut FIH M10                               | 34.00  | P Palette G   | 38.10  |
| L Lame inf de bouclier AV                 | 55.00  | N nut FIH M10x125 fixation Pt H             | 36.00  | Palier à collerette Ø14                             | 37.60  |
| L Lécheur Ext vitre porte AVD             | 66.00  | N nut FIH RDL M12                           | 33.00  | Palier à collerette Ø8X10-10                        | 36.10  |
| L Lécheur Ext vitre porte AVG             | 66.00  | N nut FIH RDL M6                            | 13.55  | Palier de BAD Ø19                                   | 32.10  |
| L Lécheur Int vitre porte AVD             | 66.00  | N nut H M14x150                             | 32.00  | @Panneau porte AVD Aluminium                        | 48.50  |
| L Lécheur Int vitre porte AVG             | 66.00  | N Nut HM16x100                              | 37.80  | @Panneau porte AVG Aluminium                        | 48.50  |
| @Levier commande BV                       | 38.00  | N nut HRDL M6                               | 31.50  | PAP Permaglride bush 0808 P14                       | 21.10  |
| Limiteur de frein Béringer                | 37.80  | N nut HRDL M6x100                           | 46.00  | PAP Permaglride bush 1005 P11                       | 21.60  |
| Liquide de Frein Castrol SRF              | 08.00  |   | 50.00  | PAP Permaglride bush 1210 P14                       | 21.50  |
| Locating insert                           | 48.00  |   | 81.00  | PAP Permaglride bush 1515 P10                       | 21.50  |
|   | 81.00  |   | 32.00  | PAP Permaglride bush 1610 P10                       | 21.10  |
| Locknut                                   | 32.00  |   | 21.20  | PAP Permaglride bush 2010 P10                       | 21.10  |
|   | 34.00  |   | 21.30  | @Parebrise  | 54.00  |
| Locknut 8PH135M                           | 37.00  |   | 81.00  | Pare pierre Inférieur Ertalon                       | 16.00  |
|   | 37.60  |   | 32.00  | Pare pierre Inférieur Tôle ép : 4mm                 | 16.00  |
| Locknut M10                               | 80.00  |   | 21.50  | Pastille butée hayon                                | 48.00  |
| Locknut M12                               | 31.10  |   | 32.00  | Pate  | 12.40  |
| Locknut M12x125                           | 33.00  |   | 21.20  | Patin pédale accélérateur                           | 37.00  |
| Locknut M16x150                           | 31.10  |   | 21.30  | Patte renfort planche de bord                       | 57.00  |
| Locknut M3                                | 22.00  |   | 81.00  | @Peau Bouclier AR                                   | 55.05  |
| Locknut M4 Simmonds                       | 83.00  |   | 38.00  | @Peau de Bouclier AV                                | 55.00  |
| Locknut M5                                | 13.56  |   | 38.00  | Pédale capteur accélérateur                         | 37.00  |
|   | 37.60  |   | 37.00  |   |        |
| Locknut M6                                | 55.05  | O Obturateur aérateur Dt de planche de bord | 57.00  |   |        |
| Lock washer                               | 29.00  | O Obturateur passage commande BV            | 40.05  |   |        |
|   |        | O Obturateur passage de roue droit          | 46.50  |   |        |
|   |        | O Obturateur puits de jauge                 | 19.30  |   |        |

# PARTS ALPHABATIC INDEX

| Description                         | Boards | Description                                | Boards | Description                            | Boards |
|-------------------------------------|--------|--|--------|--|--------|
| Pédalier débrayage                  | 37.00  |  | 31.41  | Rivet étanche                          | 13.55  |
| Pion d'axe de potentiomètre         | 21.50  | Porte filtre 200μ                          | 13.56  | Rivet G4                               | 46.00  |
| Pipe                                | 12.90  | Porte injecteur                            | 12.50  |  | 55.05  |
| @Pipe admission turbo               | 13.60  | Porte joint                                | 21.10  | Rivet LH Ø4.8-23.5 AL Noir             | 13.50  |
| Pipe entrée eau                     | 11.00  | @Porte moyeu D                             | 31.40  | Rivet Ø3x8                             | 80.00  |
| Piquage                             | 19.31  |  | 31.41  |  | 46.50  |
| Plain washer 14x24 ép:2,5           | 32.00  | @Porte moyeu G                             | 31.40  | Rivet Ø4.8x16 alu                      | 59.30  |
| Plain washer M4 brut                | 21.50  |  | 31.41  | Rivklé tête plate M6                   | 17.00  |
| Plain washer Ø10x26x3               | 19.80  | Portillon trappe à carburant               | 19.30  |  | 37.00  |
|                                     | 32.00  | Potentiometer axle                         | 21.50  |  | 37.80  |
|                                     | 75.00  | Potentiomètre câblé                        | 21.50  |  | 48.50  |
| Plain washer Ø12X46X3               | 19.30  | Poulie accessoire                          | 10.60  |  | 59.30  |
| Plain washer Ø4X10 ép : 0,8 mm      | 46.50  | Poulie Fol 5V                              | 16.00  | Rod end bearing                        | 19.80  |
| Plain washer Ø6xØ121.2              | 38.00  | Poulie pour colonne de direction           | 36.10  |  | 31.10  |
| Planche de bord allégée             | 57.00  | Poulie sur capteur angle volant            | 36.10  |  | 32.00  |
| Planet gear                         | 21.40  | Poutre AR plastique x98 base               | 55.05  |  | 33.00  |
| @Plaque de lest 1 kg                | 75.00  | Pressure sensor                            | 10.80  |  | 34.00  |
| @Plaque de lest 2 kg                | 75.00  |  | 12.50  | Rod end bearing-UNIBAL                 | 38.00  |
| @Plaque de lest 5 kg                | 75.00  | Primary shaft cap                          | 21.20  |  | 38.10  |
| Plaque de maintien de butée         | 20.00  | @Projecteur Halogène D                     | 81.00  | Rondelle anti desserrage de secondaire | 21.20  |
| Plaque de mise en chape biellette   | 19.80  | Projecteur Halogène G                      | 81.00  |  | 21.30  |
| anti-couple                         |        | Protection thermique réservoir             | 19.60  | Rondelle d'appui de sélection          | 21.50  |
| Plaque fix harnais                  | 59.30  | Protection thermique soufflet de trans     | 29.00  | Rondelle d'étanchéité BS-6             | 21.50  |
| @Plaquettes AV PFC : PFCcup08       | 31.40  | R Raccord adaptation flexible sur emetteur | 20.10  | Rondelle de Compression                | 21.90  |
| @Plaquettes AV PFC 011              | 31.41  | embrayage                                  |        | @Roof vent                             | 55.20  |
| @Plaquettes AV PFC 013              | 31.41  | Raccord coudé                              | 13.56  | Rotule D                               | 36.00  |
| Plasti Rivet                        | 48.50  | Raccord droit                              | 10.80  | Rotule G                               | 36.00  |
|                                     | 55.50  | Raccord - M3/8 F1/8                        | 13.56  | Roue entrainement de pompe             | 21.60  |
|                                     | 85.00  | Raccord rapide D6                          | 12.50  | Roulement d'arbre secondaire           | 21.30  |
| Plasti-rivet fixation tuyau         | 85.00  | Raccord sortie réservoir M3/4 F3/8         | 13.56  | Roulement de butée                     | 20.00  |
| Plastron                            | 55.00  | @Radiator                                  | 19.00  | Roulement NU 305 ECP                   | 21.20  |
| @Plateau fusée ARD                  | 33.00  | Radiator Bracket                           | 19.00  | Roulement volant moteur Ø35x16.8x8     | 10.60  |
| @Plateau fusée ARG                  | 33.00  | Rallonge support aimant équipé             | 21.50  | Rubber ring 56                         | 32.00  |
| Plateaux autobloquant 23/90 - 23/37 | 21.40  | @Rear aerofoil                             | 55.20  | S Sangle de fixation                   | 13.50  |
| Plot F1                             | 19.50  | Rear view mirror-Interior                  | 56.20  | Sangle de porte Sabelt                 | 48.50  |
| Plot F4                             | 19.50  | @Refroidisseur Air Suralimentation         | 13.55  | Screw                                  | 11.00  |
| Plot inférieur                      | 13.55  | Refroidisseur huile                        | 12.60  |  | 11.30  |
|                                     | 19.00  | Reniflard mise à l'air libre               | 21.10  |  | 12.40  |
| Plot supérieur                      | 13.55  | @Reservoir 12L                             | 13.56  |  | 12.50  |
|                                     | 19.00  | @Reservoir carburant équipé                | 19.30  |  | 13.56  |
| Poignée de porte intérieure D       | 48.50  | Réservoir dégazage                         | 19.00  |  | 16.00  |
| Poignée de porte intérieure G       | 48.50  | Réservoir lave pare brise équipé           | 85.00  |  | 17.00  |
| Pompe                               | 85.00  | Reservoir liquide de frein                 | 37.60  |  | 31.50  |
| @Pompe AQUATEC                      | 13.56  |  | 37.80  |  | 46.00  |
| Pompe complète                      | 21.60  | Ressort d'indexage 1                       | 21.50  |  | 50.60  |
| Pontet fix partie                   | 46.00  | Ressort NTN                                | 29.00  |  | 55.00  |
| Pontet fix support                  | 46.00  | Retaining clip                             | 55.20  |  | 81.00  |
| @porte ARD                          | 48.00  |  | 55.25  |  | 83.00  |
| @porte ARG                          | 48.00  | @Rétroviseur EXT D                         | 56.20  | Screw CBLX 4.5x13F                     | 81.00  |
| @porte AVD                          | 48.00  | @Rétroviseur EXT G                         | 56.20  | Screw CBLX 5-20                        | 19.30  |
| @porte AVG                          | 48.00  | reverse gear wheel 44 dents                | 21.30  |  | 55.25  |
| Porte capteur                       | 31.40  | Rivet Alu 4.8-17                           | 50.20  | Screw CBLX RDL 5-25                    | 55.20  |

## PARTS ALPHABATIC INDEX

| Description                          | Boards | Description                              | Boards | Description                             | Boards |
|--------------------------------------|--------|--|--------|---|--------|
|                                      | 56.00  | Spacer                                   | 34.00  | @Support Ext baquet Taurus pilote       | 75.00  |
| Screw CBLX RDL M8-30                 | 50.00  | Spacer-Bump rubber-Thickness 5           | 20.00  | Support fix aile                        | 46.00  |
| Screw CHC10-25                       | 75.00  | Spacer-Primary shaft                     | 21.20  | Support fix aile A                      | 46.00  |
| Screw FX M8x125-14 cl : 8.8          | 31.40  | Spacer Ø8x15-7                           | 37.80  | Support fix ar aile                     | 46.00  |
|                                      | 31.41  | Spark plug                               | 17.00  | Support G échappement sur caisse        | 19.50  |
| Screw HM 12x175-100 CL 12.9          | 31.10  | Spherical bearing-Pt E                   | 31.10  | Support G fix bouc                      | 46.00  |
| Screw H RDL M6                       | 85.00  | Spring - Front 110N/mm                   | 32.00  | Support G traverse                      | 46.00  |
| Screw H RDL M6-16 Cl:8.8             | 36.00  | Spring pin Ø3-8                          | 36.10  | Support Int baquet Taurus copilote      | 75.00  |
|                                      | 85.00  | Spring - Rear 80N/mm                     | 34.00  | @Support Int baquet Taurus pilote       | 75.00  |
| Screw H RDL M6-30                    | 13.60  | Spring seat-Upper                        | 34.00  | Support MC de frein                     | 37.60  |
| Screw H RDL M6-40                    | 13.60  | Stainless steel clamp Ø70-90             | 13.50  | Support mécanisme essuie pare-brise     | 85.00  |
|                                      | 85.00  | Stainless steel clamp Ø90-110 l=9mm      | 13.50  | Support moteur sur caisse               | 19.80  |
| Screw M10x150-50 cl:10-9             | 19.50  | starter motor                            | 16.00  | Support moteur sur moteur               | 19.80  |
|                                      | 33.00  | Steering wheel hub                       | 36.10  | Support moto ventilateur de RAS         | 13.55  |
| Screw M14x150-55 cl:10-9             | 33.00  | Stud                                     | 12.04  | Support pédale accélérateur             | 37.00  |
| Screw M3-6                           | 38.10  |  | 12.50  | Support pédalier double MC              | 37.60  |
| Screw M6x16 Cl 10.9 ZN               | 21.60  |  | 33.00  | Support pour poulie fol                 | 16.00  |
| Screw RLX                            | 54.00  | Subframe--reinforced                     | 31.00  | Support Pt F                            | 32.00  |
| Screw RLX -13                        | 55.20  | Sump plug- Magnetic insert               | 21.10  | Support réservoir dégazage              | 19.00  |
| Screw RLX M6-20                      | 37.80  | Sun 30 cannelures                        | 21.40  | Support réservoir liquide de frein      | 37.60  |
|                                      | 59.30  | Support ARD de bouclier AR               | 55.05  | Support vitre ARD                       | 50.60  |
| Screw TBHC M8-15                     | 40.05  | Support ARG de bouclier AR               | 55.05  | Support vitre ARG                       | 50.60  |
| Seal                                 | 10.60  | Support attache capot Droit              | 55.00  | Suspente pour silencieux CATA           | 19.50  |
|                                      | 12.40  | Support attache capot Gauche             | 55.00  | Switch mounting                         | 21.30  |
|                                      | 12.50  | Support AV Gauche diffuseur modifié pour | 55.10  | Switch mounting 1-2                     | 21.30  |
|                                      | 13.60  | passage silencieux                       |        | Switch mounting 3-4                     | 21.30  |
| Seal Ø10x14x2                        | 37.80  | Support boîte filtre à air               | 13.50  | Switch panel complet XAP                | 83.00  |
| Seeger ring SW32                     | 20.00  | Support buse extincteur automatique      | 90.00  | T T                                     | 12.50  |
| Selecting rod                        | 21.50  | Support BV sur BV                        | 19.80  |   | 37.80  |
| Selector spring                      | 21.50  | Support BV sur caisse                    | 19.80  | Targette                                | 46.50  |
| Serrure ARD                          | 50.10  | Support capteur angle volant             | 36.10  | Té égal Ø8                              | 13.56  |
| Serrure ARG                          | 50.10  | Support central de bouclier AR           | 55.05  | Temperature sensor                      | 11.00  |
| Serrure de porte AVD                 | 50.10  | Support commande BV/dashboard            | 36.10  | Tirant AVD absorbeur choc               | 31.00  |
| Serrure de porte AVG                 | 50.10  | Support commande Int D                   | 48.50  | Tirant AVG absorbeur choc               | 31.00  |
| Set of seals                         | 12.50  | Support commande Int G                   | 48.50  | Train AR a raideur augmenté             | 33.00  |
| Shim                                 | 21.40  | Support conduit air HP                   | 13.60  | Transmission assemblée Droite           | 29.00  |
| Shock absorber Front assembled       | 32.00  | Support Convergent D                     | 55.00  | Transmission assemblée Gauche           | 29.00  |
| Shouldered bush                      | 21.30  | Support Convergent G                     | 55.00  | Trapped nut                             | 55.20  |
|                                      | 21.50  | Support D                                | 55.10  | Travel stop-Clutch pedal                | 37.00  |
| Shouldered bush 1ère                 | 21.30  | Support Dashboard                        | 83.00  | Traverse de mise en chape               | 31.00  |
| Shouldered bush 4-5                  | 21.30  | Support de cellule chronomètre           | 88.00  | @Traverse extrême AV modifiée           | 55.00  |
| Silenbloc                            | 19.50  | Support de vitre AVD                     | 50.60  | @Triangle AVD                           | 31.10  |
| Silencieux avec catalyseur           | 19.50  | Support D fix bouc                       | 46.00  | @Triangle AVG                           | 31.10  |
| Silentbloc                           | 19.80  | Support D traverse                       | 46.00  | Tripode                                 | 29.00  |
| Silentbloc Pt F                      | 34.00  | Support échangeur huile Bv               | 22.00  | Tube HP Ø8 - 3m                         | 13.56  |
| Sliding ring                         | 21.30  | Support ECU                              | 17.00  | Tube jauge à huile                      | 10.50  |
| Sliding ring 5 crabots 30 cannelures | 21.30  | Support élastique                        | 83.00  | Tube retour sous turbo                  | 12.80  |
| Socle Alu ép:2mm - Ø427x164-30mm     | 13.56  | Support élastomère                       | 22.00  | Tube retour turbo                       | 12.80  |
| Sonde pression                       | 12.50  | Support électrovanne                     | 13.60  | Turbo                                   | 12.80  |
| Soufflet bol de fusée                | 29.00  | Support étrier AV                        | 31.40  | Tuyau Alim huile turbo                  | 12.80  |
| Soufflet commande BV                 | 38.00  | @Support étrier PFC                      | 31.41  | Tuyau coude retour turbo                | 12.80  |
| Soufflet de tulipe                   | 29.00  | Support Ext baquet Taurus copilote       | 75.00  | Tuyau dégazage à recouper pour jonction | 19.00  |



# PARTS ALPHABATIC INDEX

| Description                                | Boards | Description                               | Boards | Description                            | Boards |
|--|--------|---|--------|--|--------|
| radia/bocal                                |        | Vis CBHC M6-30                            | 48.50  | Volant de direction Ø330 tulipage 20mm | 36.10  |
| Tuyau de mise à l'air                      | 12.50  |   | 55.20  | Sabelt                                 |        |
| Tuyau dépression E/VN - turbocompresseur   | 13.60  | Vis CBHC M8-20                            | 19.50  | W Wall beacon                          | 88.00  |
| Tuyau dépression sortie electrovanne       | 13.60  | Vis CBLx épaulée M6-20.4                  | 50.10  | Washer                                 | 37.60  |
| Tuyau eau entrée échan                     | 12.60  | Vis centrale fixation moyeu de volant sur | 36.10  |  | 55.20  |
| Tuyau entrée radia chauffage "à recouper"  | 19.00  | colonne                                   |        | Washer 12x24x1.8                       | 19.80  |
| Tuyau entrée radiateur                     | 19.00  | Vis CZX M12X125-25                        | 33.00  |  | 31.10  |
| Tuyau flexible                             | 10.80  | Vis de banjo Goodridge 7/16x20 L=25       | 37.80  |  | 34.00  |
| Tuyau flexible étriers AR                  | 37.80  | Vis de fixation commande Ext              | 13.60  | Washer LS5070                          | 21.10  |
| Tuyau flexible Passe cloison AR/ Raccord 3 | 37.80  |   | 50.20  | Washer Schnorr HDS Ø16                 | 19.60  |
| voies                                      |        | Vis de fixation volant moteur             | 10.60  | Washer SPS Ø10                         | 38.10  |
| Tuyau flexible passe cloison roue / étrier | 37.80  | Vis épaulée UPS M8XØ10-16                 | 38.10  | Washer SPS Ø3                          | 22.00  |
| AVD  |        | Vis fixation gache de porte               | 50.10  | Washer SPS Ø4                          | 88.00  |
| Tuyau flexible passe cloison roue / étrier | 37.80  | Vis fixation repose pied                  | 90.00  | Washer SPS Ø5                          | 22.00  |
| AVG  |        | Vis HE M12x175-40 cl:10.9                 | 31.00  |  | 38.10  |
| Tuyau lave pare-brise équipé               | 85.00  | Vis HE M12x175-55                         | 16.00  | Washer SPS Ø6                          | 16.00  |
| Tuyau rigide L=785mm Raccord 3 voies       | 37.80  |   | 21.00  |  | 83.00  |
| AR/Passe cloison AR                        |        | Vis H emb                                 | 10.50  | Washer SPS Ø8                          | 16.00  |
| Tuyau rigide Lg=1070mm                     | 37.80  |   | 11.30  |  | 20.00  |
| Tuyau rigide Lg=410mm                      | 37.80  |   | 12.60  |  | 37.00  |
| Tuyau rigide Lg=550mm                      | 37.80  |   | 12.80  | Washer Ø10x20 ép:1.6                   | 32.00  |
| Tuyau rigide Lg=570mm                      | 37.80  |   | 12.90  | Washer Ø10x22                          | 75.00  |
| Tuyau rigide Lg=680mm                      | 37.80  | Vis H Emb M10-25 cl:10.9                  | 29.00  | Washer Ø12.7                           | 31.40  |
| Tuyau rigide Lg=990mm                      | 37.80  | Vis H Emb M12x125-131 Cl:11.9             | 33.00  |  | 31.41  |
| Tuyau sortie BV / échangeur                | 22.00  | Vis H Emb M8-104 cl:8.8                   | 16.00  | Washer Ø5x12                           | 13.56  |
| Tuyau sortie échangeur / BV                | 22.00  | Vis H Emb M8-20 fixation poulie fol       | 16.00  | Washer Ø6x12-1.2                       | 17.00  |
| Tuyau sortie radia chauffage "à recouper"  | 19.00  | Vis Hemb M8-30                            | 11.30  |  | 37.00  |
| Tuyau sortie réservoir dégazage            | 19.00  | Vis H EMB M8-34 cl:8-8                    | 37.00  | Washer Ø6x14-1.3                       | 36.10  |
| Tuyau vapeur carburant / huile             | 13.60  | Vis H Emb RDL M6-18                       | 46.00  |  | 88.00  |
| V Valve de roue (lot de 5 pièces)          | 35.00  | Vis H Emb RDL M6-20                       | 19.00  |  | 55.20  |
| Vanne                                      | 12.50  | Vis H Emb RDL M6-30                       | 55.50  |  | 90.00  |
| vanne compresseur                          | 13.60  | Vis HERDL M10-110                         | 19.50  | Washer Ø8x18 ép:1.4                    | 19.50  |
| Ventilateur desembuage                     | 60.00  | Vis HERDL M10-40 cl:10.9                  | 36.10  |  | 19.80  |
| Venturi                                    | 19.31  | Vis HE RDL M12x150-95 cl:10.9             | 36.00  |  | 31.50  |
| Vis anti rotation indexeur                 | 21.50  | Vis HE RDL M12x175-113 Cl:10.9            | 31.00  |  | 75.00  |
| Vis axe de cde capteur sans contact        | 21.50  | Vis HERDL M6-20                           | 19.00  | Washer Ø8xØ16x1.4                      | 37.00  |
| Vis banjo acier M10x100                    | 20.10  |   | 19.50  |  | 37.60  |
| Vis Banjo Alim turbo                       | 12.80  | Vis HERDL M8-30                           | 19.50  |  | 38.00  |
| Vis CBHC M3-8                              | 22.00  | Vis HE RDL M8-45 cl:8.8                   | 32.10  |  | 38.10  |
| Vis CBHC M4-16                             | 19.30  | Visière supérieure                        | 57.00  | Water outlet                           | 11.00  |
|  | 46.50  | Vis percée scellé lest (x2)               | 75.00  | Water pump                             | 11.00  |
| Vis CBHC M5-10                             | 36.10  | Vis poulie accessoire                     | 10.60  | Water regulator valve                  | 11.00  |
| Vis CBHC M5-15                             | 37.00  | Vis RLX rdl M5                            | 83.00  | Wheel 8J17 ET:55                       | 35.00  |
|  | 37.60  | Vis RLx RDL M8                            | 55.05  | Wheel nut M12X125 Cone 60°             | 31.40  |
| Vis CBHC M6-12                             | 37.80  | vis sur aile                              | 19.00  |  | 31.41  |
|  | 50.60  | Vis TCBL Ø3.5-13                          | 19.31  |  | 33.00  |
|  | 83.00  | Vis tube retour turbo                     | 12.80  | Wheel nut M12x150-25 cone60°           | 35.00  |
| Vis CBHC M6-16                             | 13.56  | Vitre custode ARD                         | 54.00  | Window winder-Front LH                 | 50.60  |
|  | 22.00  | Vitre custode ARG                         | 54.00  | Windscreen wiper motor                 | 85.00  |
|  | 88.00  | @Vitre de porte ARD                       | 54.00  | Wiring harness                         | 88.00  |
|  | 90.00  | @Vitre de porte ARG                       | 54.00  | X @XAP fusebox tray                    | 80.00  |
| Vis CBHC M6-20                             | 55.20  | @Vitre lunette fixe surteintée            | 54.00  | Z Zebra stainless collar Ø60-80        | 13.50  |

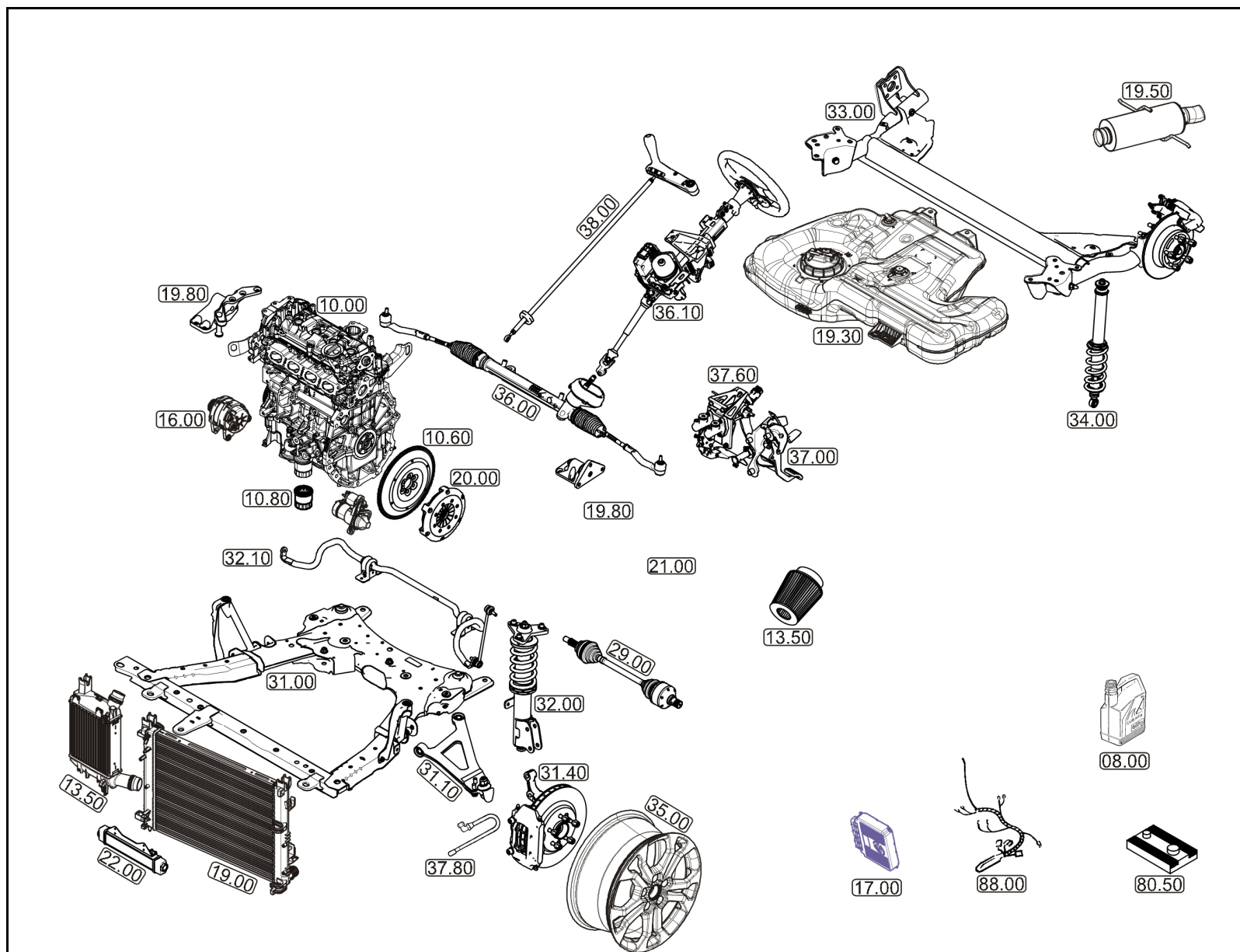

Mechanical - janv.-2015



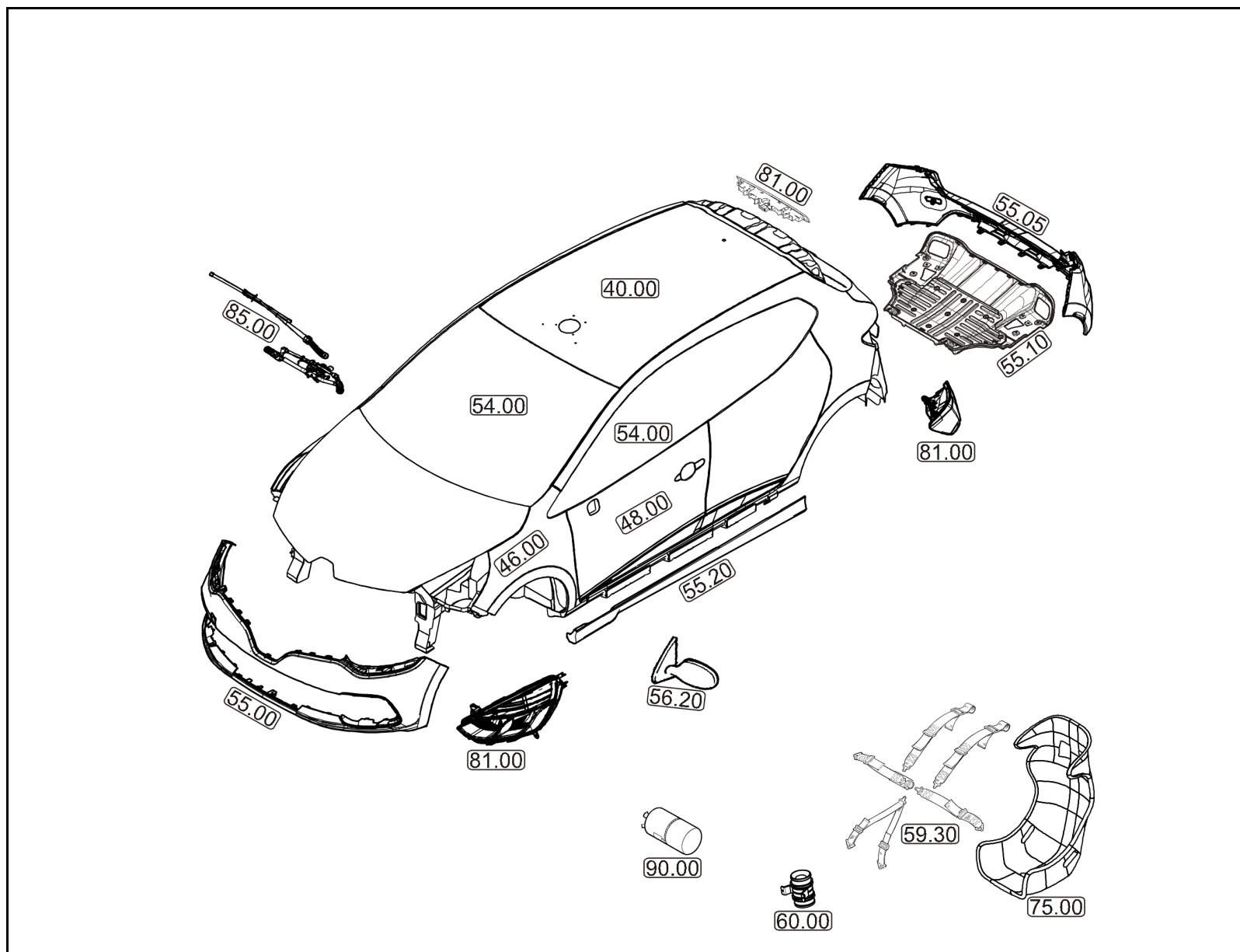

Bodywork - avr.-2013

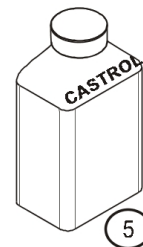
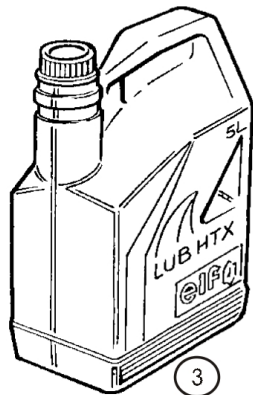
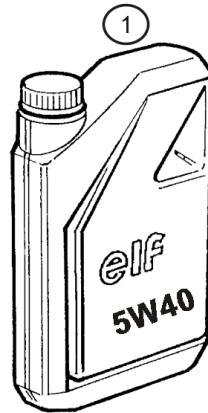
**CLIO CUP****08.00**

| Rep. | Reference     | Description                              | Coef |
|------|---------------|--|------|
| 1    | 77 11 160 291 | Huile moteur 5W40 (2L)                   | 2    |
| 2    | 77 11 166 390 | Huile Moteur 5W40 (5litres) ELF excelium | 1    |
| 3    | 77 11 158 892 | Gearbox oil HTX755                       | 1    |
| 4    | 77 11 170 546 | Coolant (5L)                             | 1    |
| 5    | 77 11 162 609 | Liquide de Frein Castrol SRF             | 1    |



RENAULT SPORT

janv.-2015

**08.00**

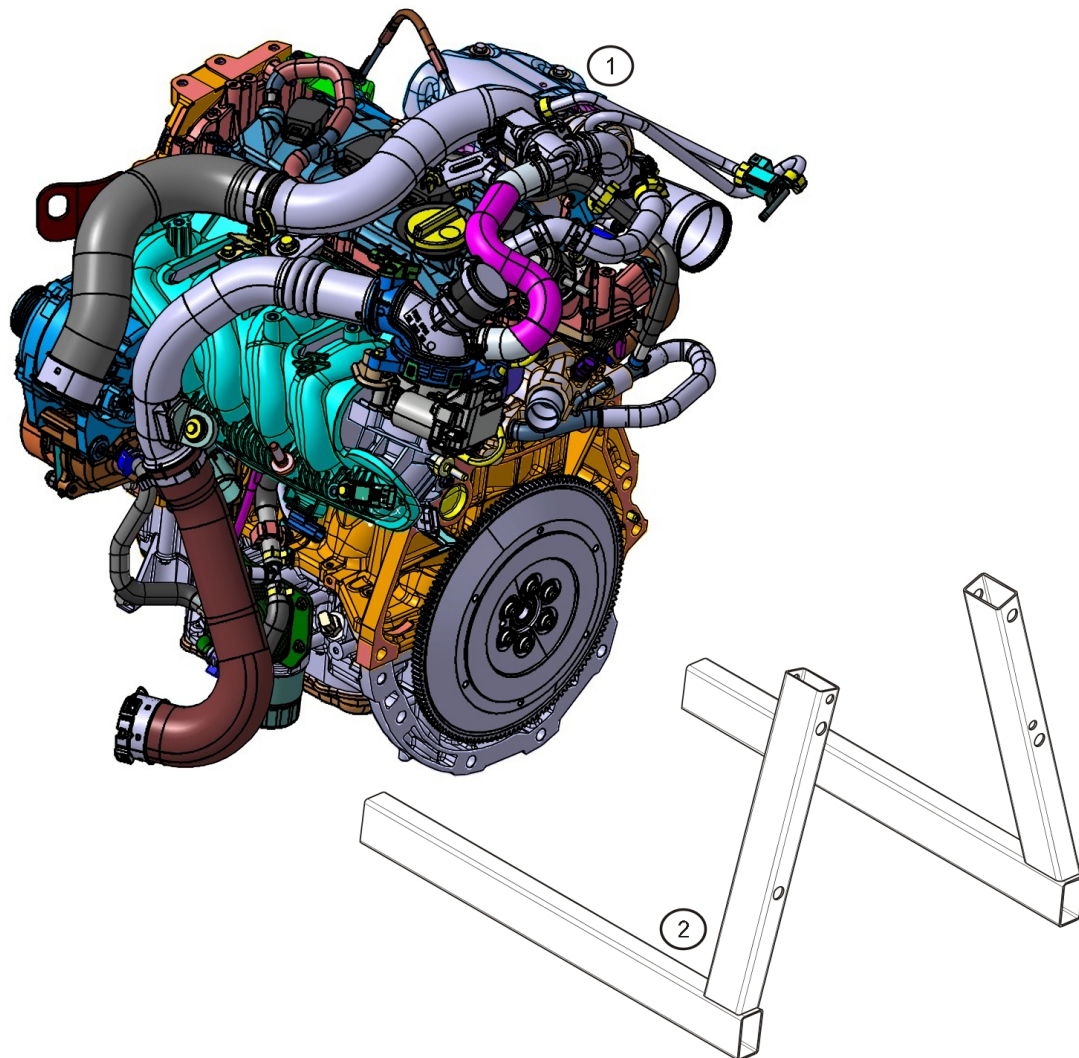
**CLIO CUP****10.00**

| Rep. | Reference     | Description                                   | Coef |
|------|---------------|---|------|
| 1    | 98 CU P00 085 | Moteur officiel, plombé avec passage banc OMC | 1    |
| 2    | 82 01 400 630 | bequille de transport                         | 1    |



mars-2014



RENAULT SPORT

**10.00**

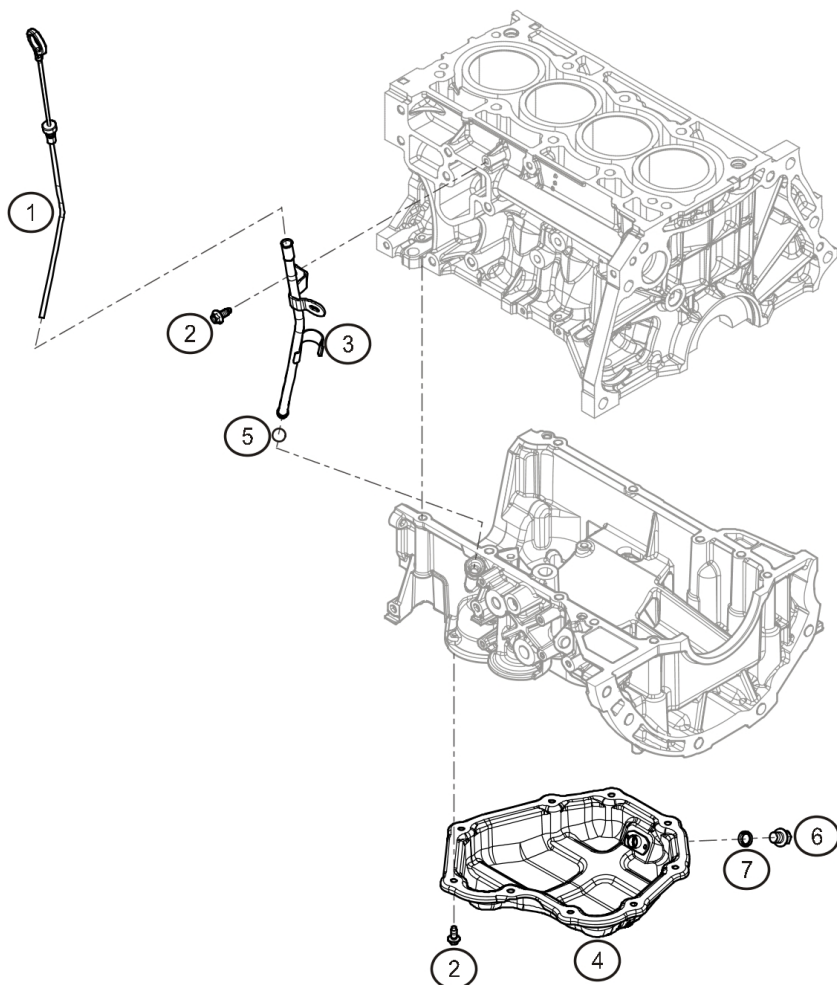
**CLIO CUP****10.50**

| Rep. | Reference            | Description               | Coef |
|------|----------------------|---------------------------|------|
| 1    | <b>11 14 0KB 00A</b> | Fil jauge à huile         | 1    |
| 2    | <b>01 12 5E6 011</b> | Vis H emb                 | 1    |
| 3    | <b>11 15 01K C0A</b> | Tube jauge à huile        | 1    |
| 4    | <b>11 11 01K C0B</b> | Carter inf moteur         | 1    |
| 5    | <b>15 06 64W 000</b> | O ring                    | 1    |
| 6    | <b>11 12 801 M0B</b> | Bouchon de vidange moteur | 1    |
| 7    | <b>11 02 601 M02</b> | Joint bouchon de vidange  | 1    |



mars-2013



RENAULT SPORT

**10.50**

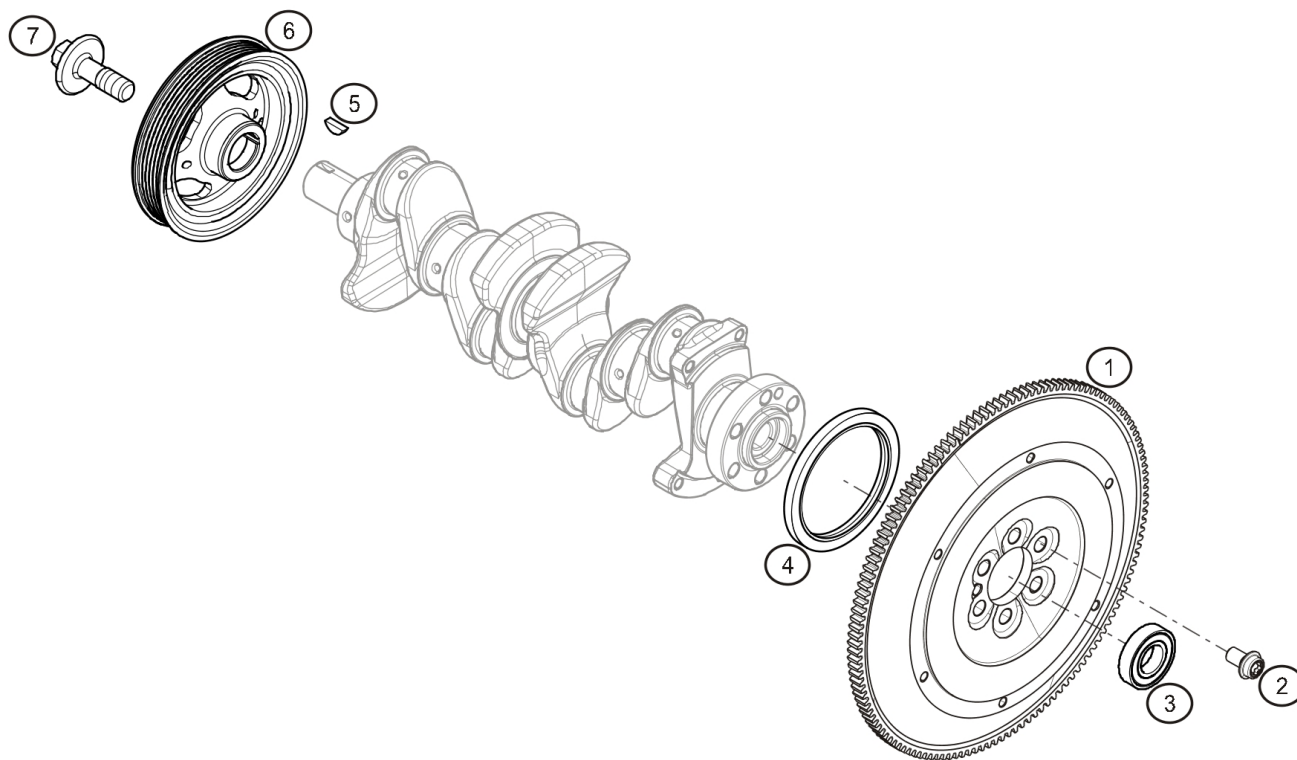

**CLIO CUP****10.60**

| Rep. | Reference       | Description                           | Coef |
|------|-----------------|---------------------------------------|------|
| 1    | ® 82 01 350 850 | Flywheel-Assembled                    | 1    |
| 2    | 12 31 5KB 00A   | Vis de fixation volant moteur         | 6    |
| 3    | 32 20 260 96R   | Roulement volant moteur<br>Ø35x16.8x8 | 1    |
| 4    | 12 27 9ED 000   | Seal                                  | 1    |
| 5    | 12 29 94M 500   | Clavette vilebrequin                  | 1    |
| 6    | 12 30 31K C0A   | Poulie accessoire                     | 1    |
| 7    | 12 30 9EN 20A   | Vis poulie accessoire                 | 1    |



mars-2013



RENAULT SPORT

**10.60**

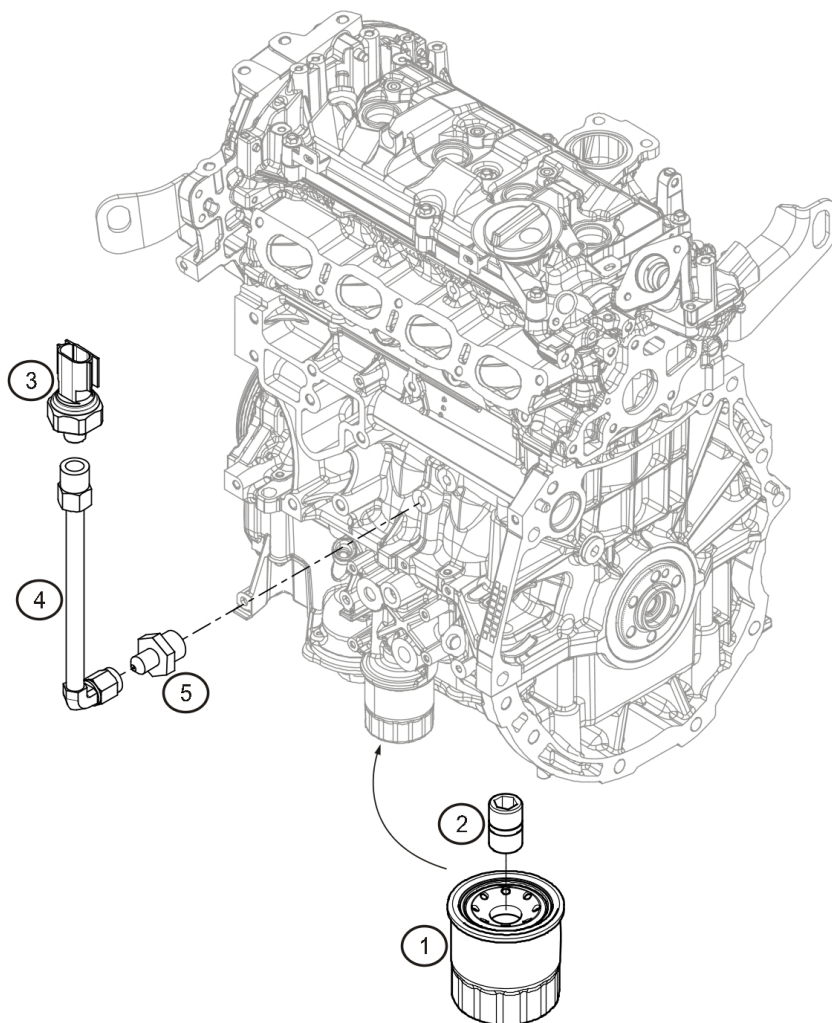

**CLIO CUP****10.80**

| Rep. | Reference            | Description            | Coef |
|------|----------------------|------------------------|------|
| 1    | <b>15 20 865 F0A</b> | Oil filter             | 1    |
| 2    | <b>15 21 331 U00</b> | Mamelon filtre à huile | 1    |
| 3    | <b>77 11 158 514</b> | Pressure sensor        | 1    |
| 4    | <b>77 11 160 963</b> | Tuyau flexible         | 1    |
| 5    | <b>82 01 436 044</b> | Raccord droit          | 1    |



RENAULT SPORT

mars-2014

**10.80**

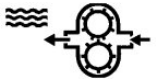
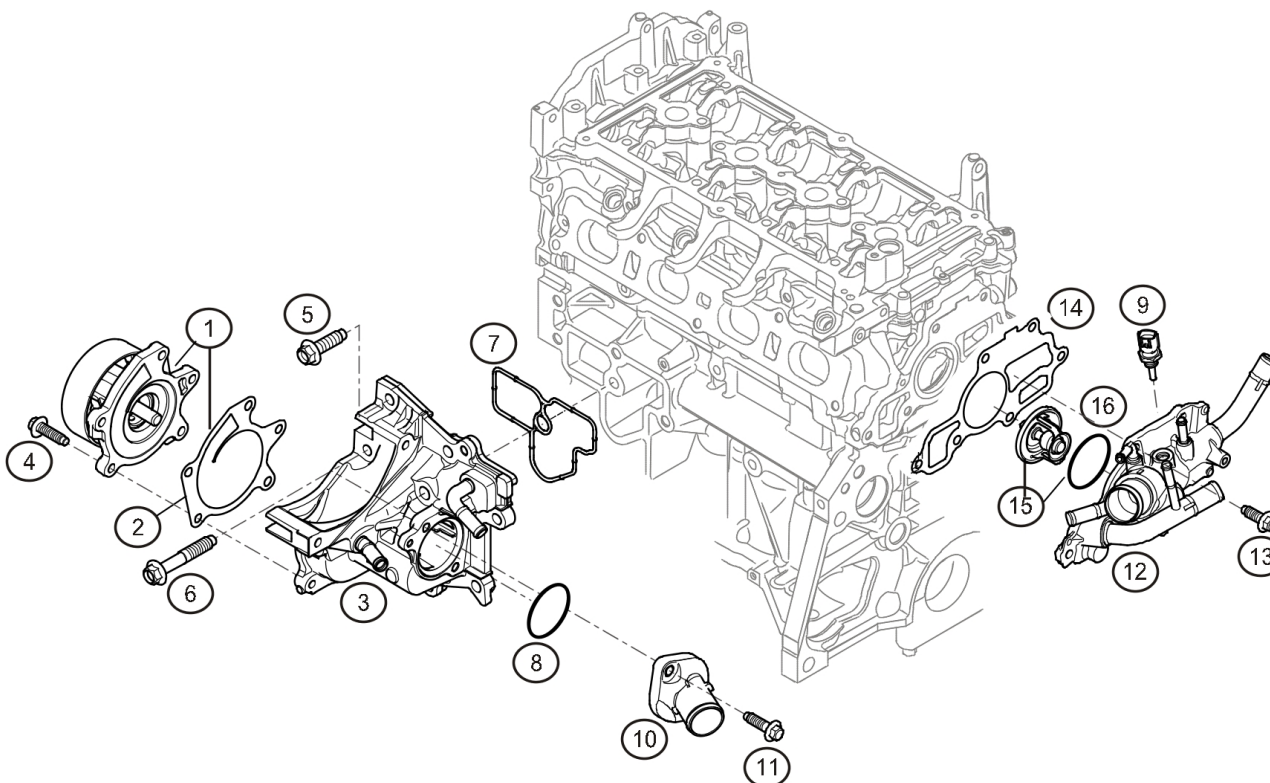
**CLIO CUP****11.00**

| Rep. | Reference     | Description               | Coef |
|------|---------------|---------------------------|------|
| 1    | 21 01 058 77R | Water pump                | 1    |
| 2    | 21 01 41K C0A | Joint de pompe à eau      | 1    |
| 3    | 11 06 11K C0B | Boitier pompe à eau       | 1    |
| 4    | 01 12 5E0 181 | H Bolt                    | 1    |
| 5    | 01 12 5E8 041 | Screw                     | 1    |
| 6    | 21 01 21K C0B | Screw                     | 1    |
| 7    | 13 05 0EN 20B | Joint support pompe à eau | 1    |
| 8    | 21 04 9ED 00B | Joint thermostat          | 1    |
| 9    | 22 63 0JN 00A | Temperature sensor        | 1    |
| 10   | 13 04 9EN 200 | Pipe entrée eau           | 1    |
| 11   | 08 15 882 51F | Screw                     | 1    |
| 12   | 11 06 0KB 00C | Water outlet              | 1    |
| 13   | 01 12 5E8 031 | Screw                     | 1    |
| 14   | 11 06 21K C0A | Joint sortie culasse      | 1    |
| 15   | 21 23 03R C0A | Water regulator valve     | 1    |
| 16   | 21 04 93R C0A | O ring                    | 1    |



avr.-2013



RENAULT SPORT

**11.00**

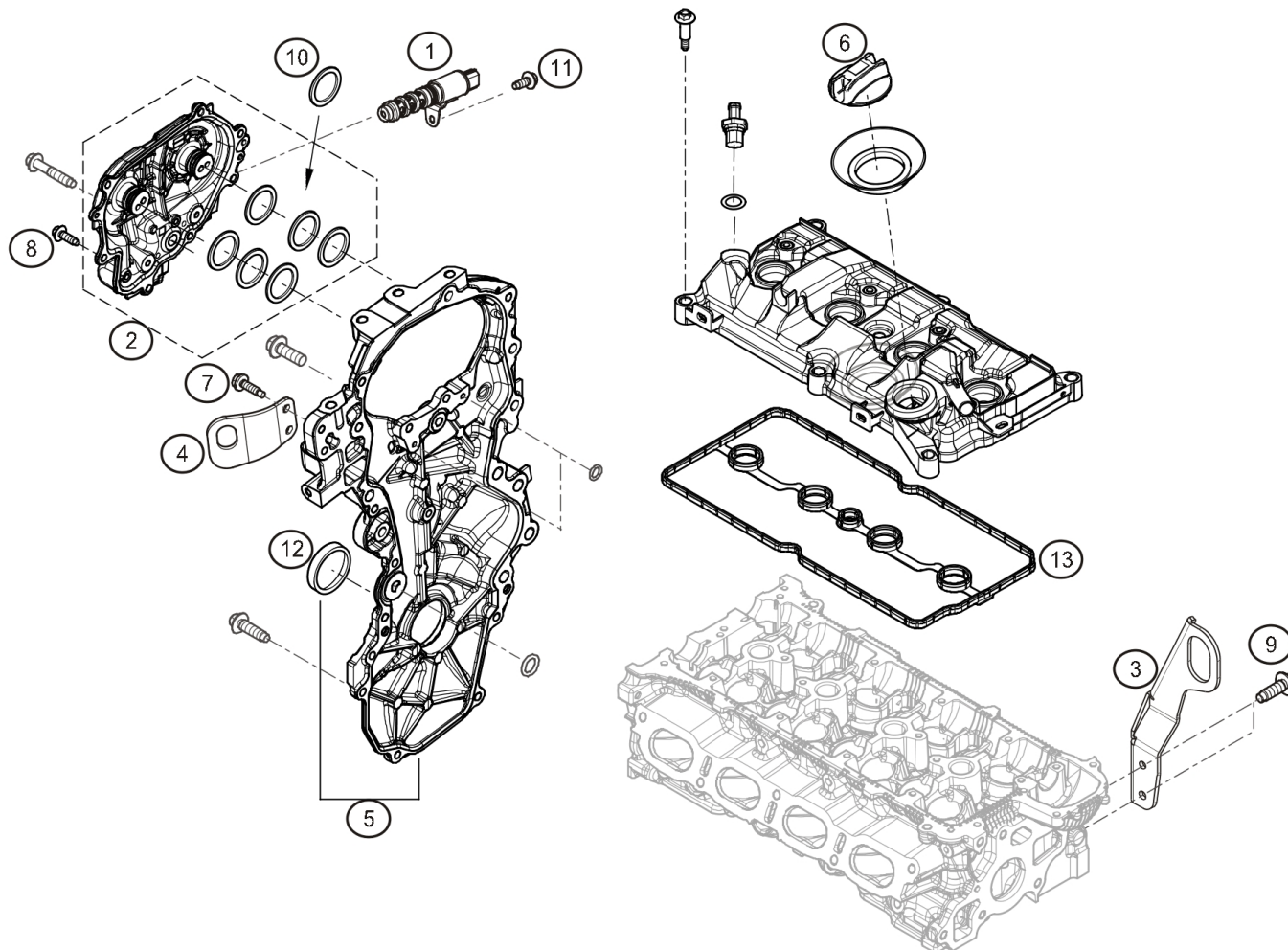
**CLIO CUP****11.30**

| Rep. | Reference     | Description                   | Coef |
|------|---------------|-------------------------------|------|
| 1    | 23 79 6JA 00A | Déphaseur AAC admission       | 1    |
| 2    | 13 04 01K C2A | Carter distribution supérieur | 1    |
| 3    | 82 01 428 630 | Anneau de levage AR           | 1    |
| 4    | 10 00 5EN 21A | Anneau levage avant           | 1    |
| 5    | 13 50 01K C1A | Carter distribution           | 1    |
| 6    | 15 25 52A 010 | Bouchon huile moteur          | 1    |
| 7    | 11 91 6EN 21A | Vis Hemb M8-30                | 2    |
| 8    | 01 12 5E6 021 | Screw                         | 1    |
| 9    | 01 12 5E8 031 | Screw                         | 2    |
| 10   | 13 04 23H D0A | Joint étanch couvercle        | 1    |
| 11   | 01 12 5E6 011 | Vis H emb                     | 1    |
| 12   | 13 51 06N 200 | JOINT VILO COTE DISTRIBUTION  | 1    |
| 13   | 13 27 0EN 200 | Joint cache culbuteurs        | 1    |



RENAULT SPORT

janv.-2015



RENAULT

**11.30**

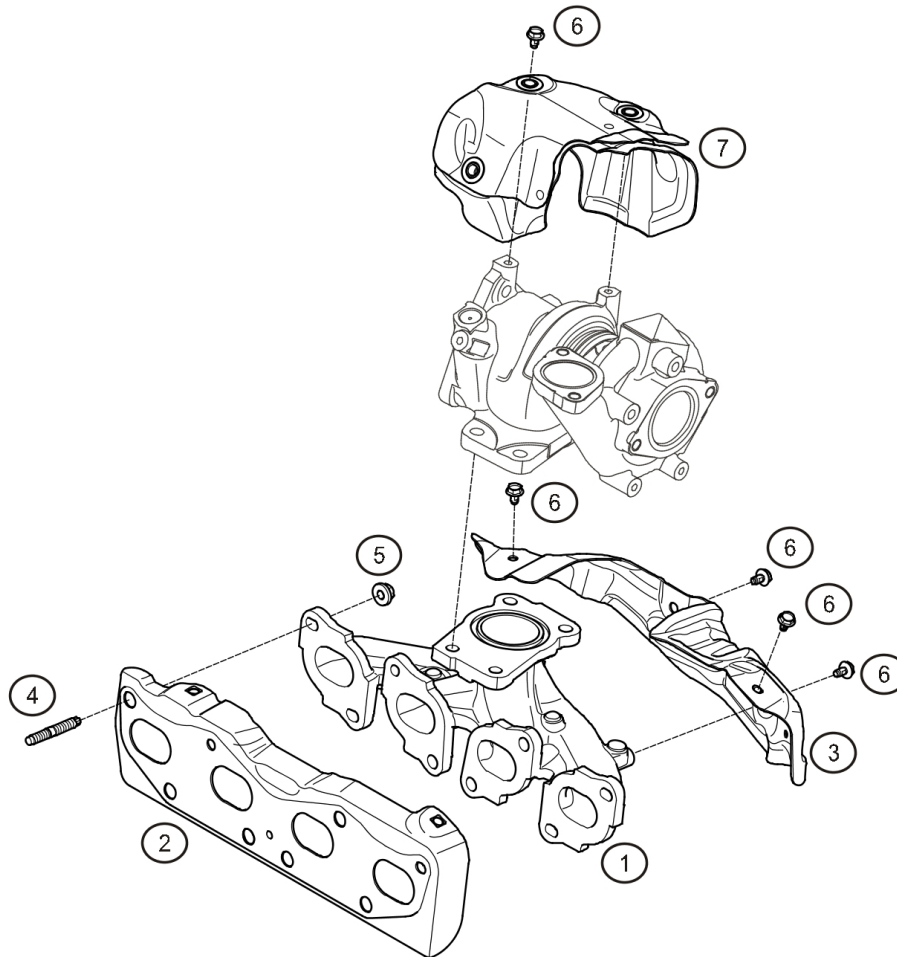
**CLIO CUP****12.04**

| Rep. | Reference     | Description              | Coef |
|------|---------------|--------------------------|------|
| 1    | 14 00 41K C1A | Exhaust manifold         | 1    |
| 2    | 14 03 61K C0A | Joint collecteur/culasse | 1    |
| 3    | 16 59 01K C0B | Heatshield               | 1    |
| 4    | 14 06 41K C0A | Stud                     | 1    |
| 5    | 14 09 4JD 00A | Ecrou H emb              | 1    |
| 6    | 14 06 9JD 00A | H Bolt                   | 3    |
| 7    | 14 45 01K C0B | Ecran turbo              | 1    |



mars-2014



RENAULT SPORT

**12.04**

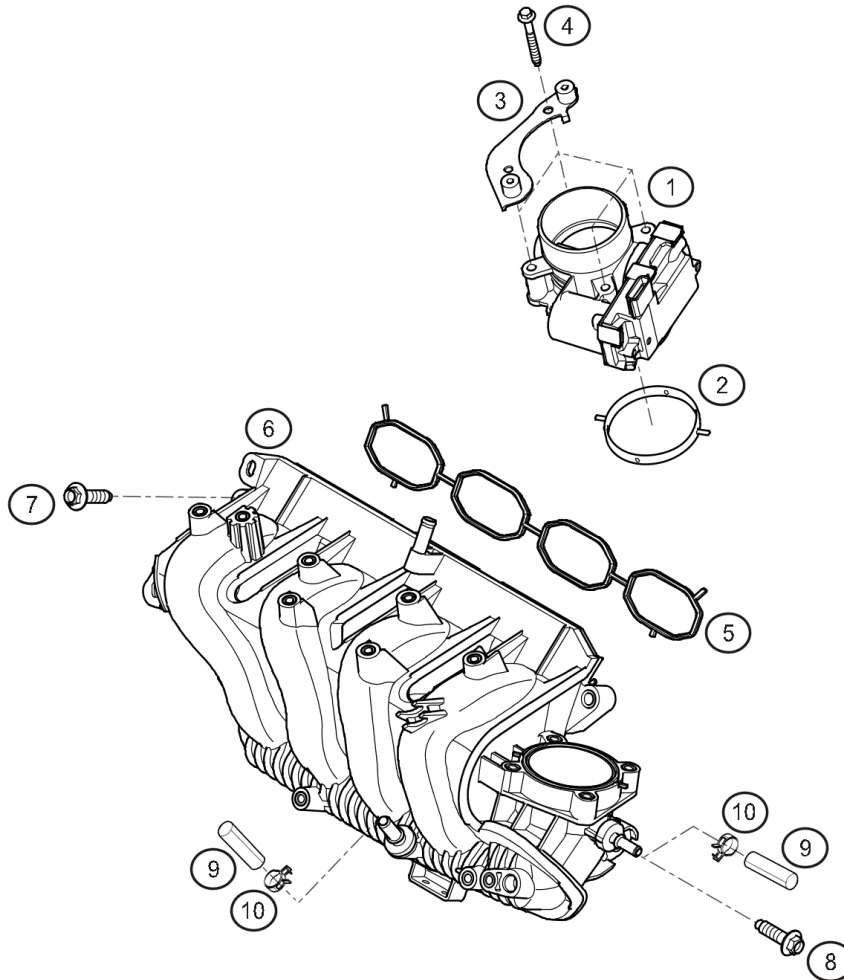
**CLIO CUP****12.40**

| Rep. | Reference     | Description                | Coef |
|------|---------------|----------------------------|------|
| 1    | 98 CU P00 121 | Butterfly housing          | 1    |
| 2    | 16 17 51K C0A | Seal                       | 1    |
| 3    | 16 58 733 46R | Pate                       | 1    |
| 4    | 01 12 5E6 091 | Screw                      | 1    |
| 5    | 14 03 51K C0A | Joint collecteur admission | 1    |
| 6    | 14 00 1KB 00B | Collecteur admission       | 1    |
| 7    | 01 12 5E8 051 | Screw                      | 1    |
| 8    | 01 12 5E8 041 | Screw                      | 1    |
| 9    | 77 03 074 259 | Blanking plug              | 2    |
| 10   | 77 03 083 334 | Clamp                      | 2    |



RENAULT SPORT

janv.-2015

**12.40**



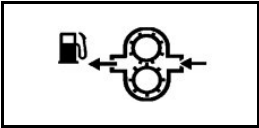

**CLIO CUP**

12.50

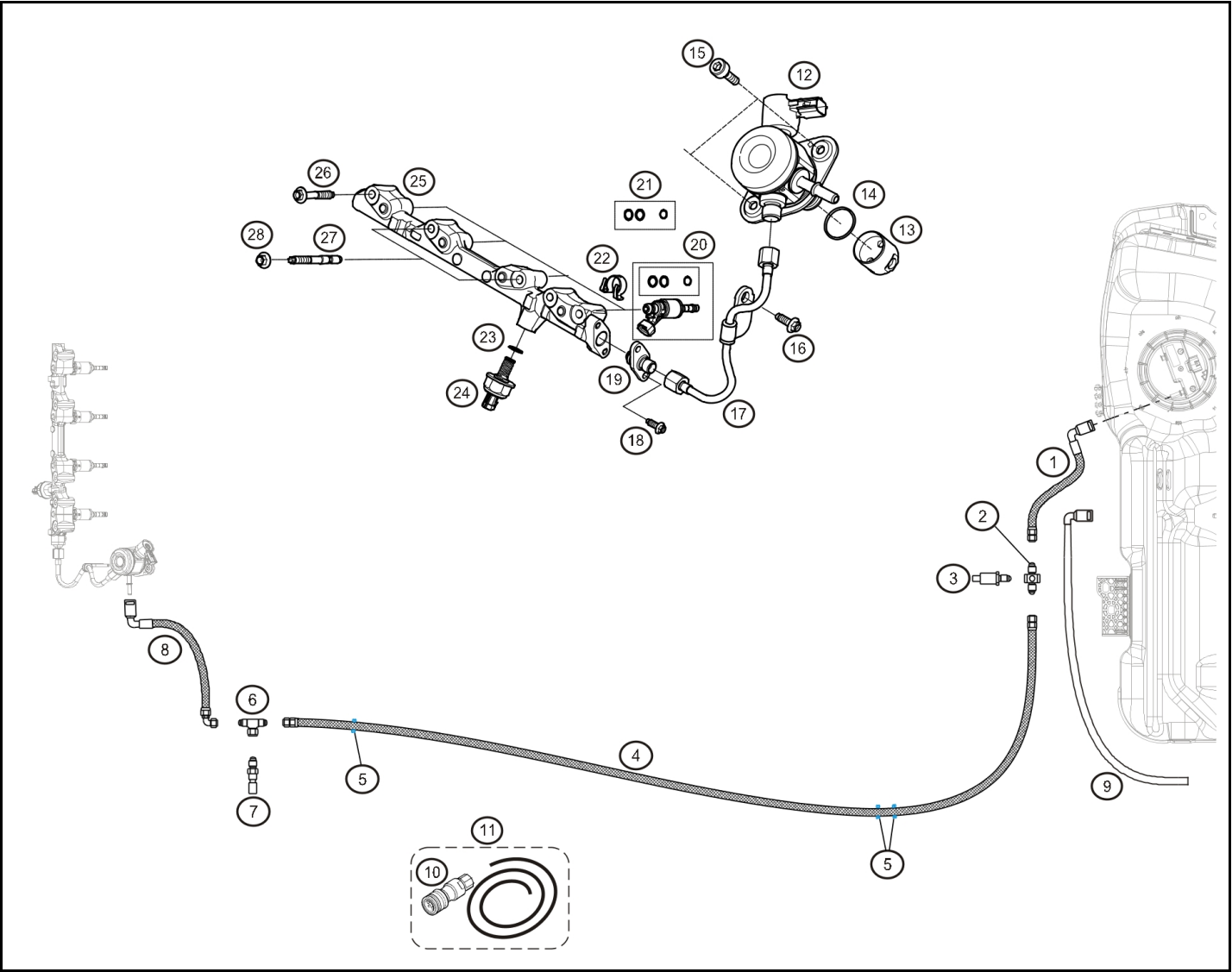

| Rep. | Reference            | Description  | Coef |
|------|----------------------|--|------|
| 1    | <b>82 01 394 950</b> | Fléxible - réservoir / raccord 3 voies                                 | 1    |
| 2    | <b>82 01 400 170</b> | Fitting 3 voies  | 1    |
| 3    | <b>77 11 158 514</b> | Pressure sensor  | 1    |
| 4    | <b>82 01 394 963</b> | Fléxible entre 3 voies pression Essence et 3 voies prélèvement Essence | 1    |
| 5    | <b>77 11 156 508</b> | Hose clip Ø29.5x16   | 4    |
| 6    | <b>77 11 128 371</b> | T  | 1    |
| 7    | <b>77 11 158 240</b> | Raccord rapide D6  | 1    |
| 8    | <b>82 01 394 977</b> | Fléxible entre 3 voies prélèvement et pompe HP                         | 1    |
| 9    | <b>22 32 070 08R</b> | Tuyau de mise à l'air  | 1    |
| 10   | <b>77 11 158 238</b> | Coupleur rapide DH6 femelle  | 1    |
| 11   | <b>77 11 160 444</b> | kit vidange essence  | 1    |
| 12   | <b>16 63 01K C0C</b> | HP pump  | 1    |
| 13   | <b>13 23 11K C6E</b> | Vanne  | 1    |
| 14   | <b>16 61 81K C0A</b> | O ring   | 1    |
| 15   | <b>16 63 31K C0A</b> | Screw  | 2    |
| 16   | <b>17 59 81K C0A</b> | Screw  | 1    |
| 17   | <b>17 52 01K C0A</b> | Hose LP  | 1    |
| 18   | <b>01 12 5E6 021</b> | Screw  | 2    |
| 19   | <b>17 52 01K C0C</b> | Adaptator  | 1    |
| 20   | <b>16 60 01K C0A</b> | Injector   | 4    |
| 21   | <b>16 61 832 59R</b> | Set of seals   | 4    |
| 22   | <b>16 61 21L A0A</b> | Porte injecteur  | 4    |
| 23   | <b>16 63 51L A0A</b> | Seal   | 1    |
| 24   | <b>16 63 81L A0A</b> | Sonde pression   | 1    |
| 25   | <b>17 52 11K C0A</b> | Fuel rail  | 1    |
| 26   | <b>01 12 5E8 091</b> | Screw  | 2    |
| 27   | <b>14 07 01L A0A</b> | Stud   | 2    |
| 28   | <b>01 22 5E8 011</b> | Nut  | 2    |



janv.-2015

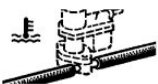
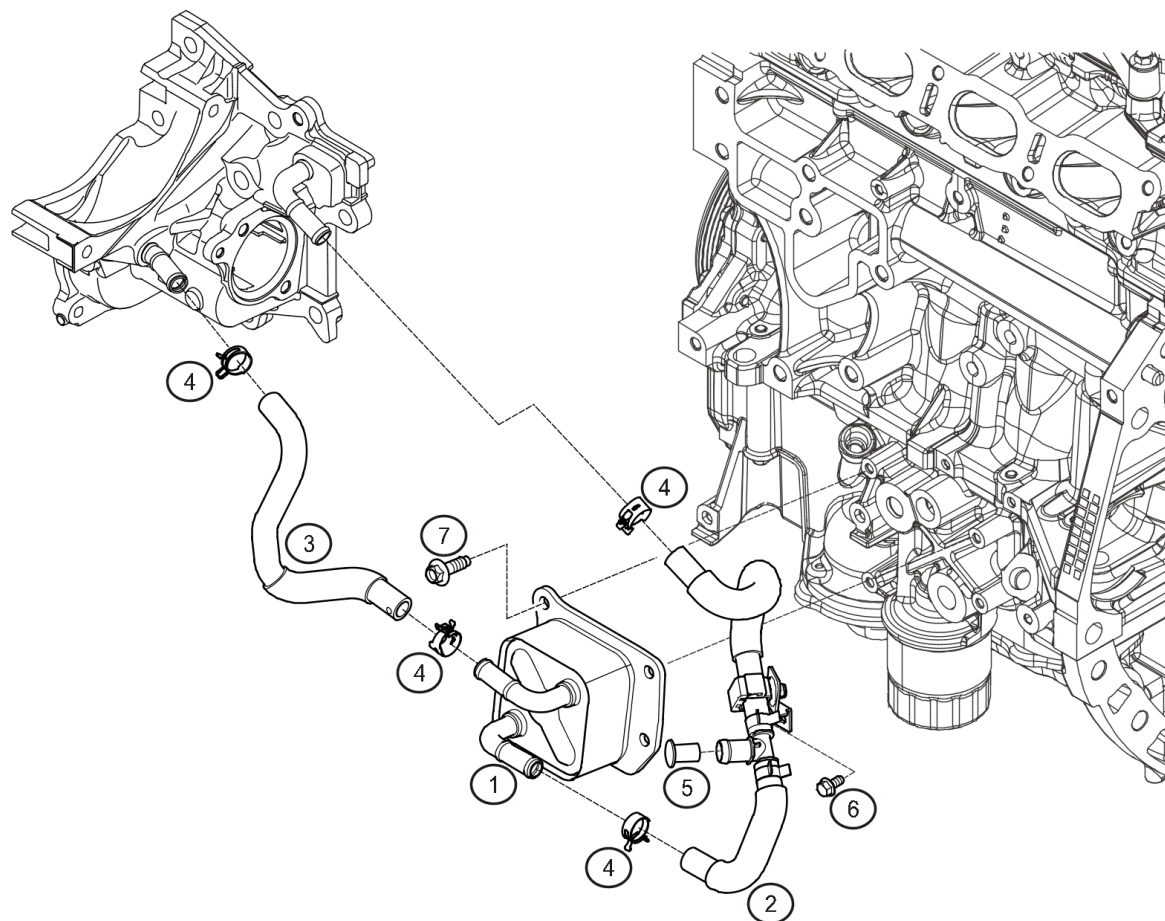

**12.50**

**CLIO CUP****12.60**

| Rep. | Reference            | Description            | Coef |
|------|----------------------|------------------------|------|
| 1    | <b>21 30 51K C0C</b> | Refroidisseur huile    | 1    |
| 2    | <b>21 30 770 11R</b> | Tuyau eau entrée échan | 1    |
| 3    | <b>21 30 812 73R</b> | Hose                   | 1    |
| 4    | <b>16 43 975 01D</b> | Clamp                  | 1    |
| 5    | <b>16 59 9CK 80K</b> | Cap                    | 1    |
| 6    | <b>01 12 5E6 011</b> | Vis H emb              | 1    |
| 7    | <b>08 15 661 633</b> | H Bolt                 | 1    |



RENAULT SPORT

mars-2014

**12.60**

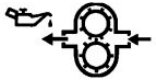
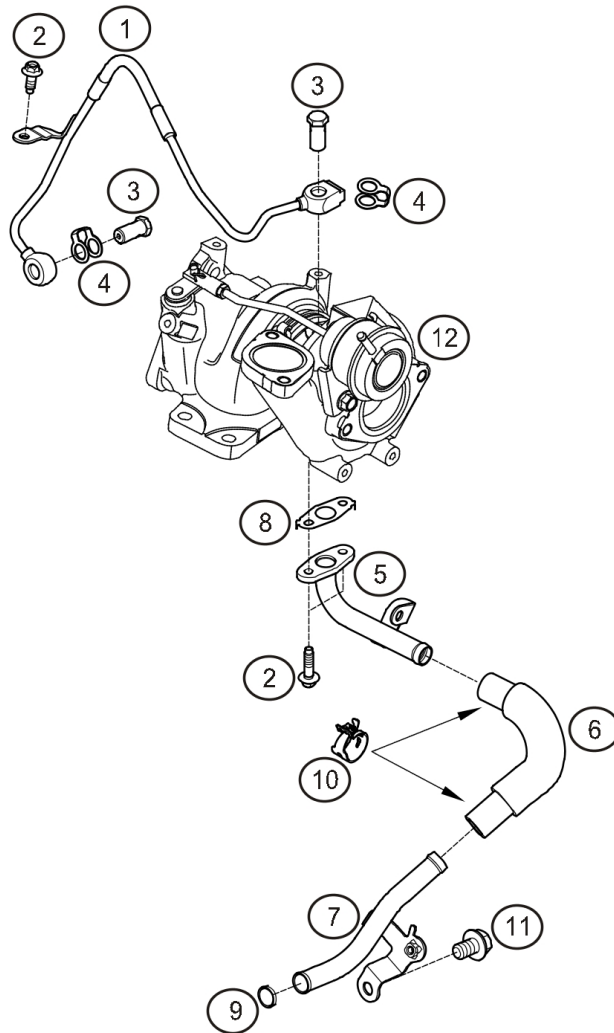

**CLIO CUP****12.80**

| Rep. | Reference     | Description                  | Coef |
|------|---------------|------------------------------|------|
| 1    | 15 19 21K C0D | Tuyau Alim huile turbo       | 1    |
| 2    | 01 12 5E6 011 | Vis H emb                    | 2    |
| 3    | 16 43 2VK 50A | Vis Banjo Alim turbo         | 2    |
| 4    | 15 18 969 F00 | Copper washer                | 2    |
| 5    | 15 19 71K C0A | Tube retour sous turbo       | 1    |
| 6    | 15 19 81K C2B | Tuyau coude retour turbo     | 1    |
| 7    | 15 19 71K C0B | Tube retour turbo            | 1    |
| 8    | 15 19 61K C0B | Joint plat retour sous turbo | 1    |
| 9    | 15 06 61K C0A | O ring Ø2.5 x Ø16            | 1    |
| 10   | 16 43 9V5 00C | Collier tuyau retour turbo   | 2    |
| 11   | 01 12 5E0 231 | Vis tube retour turbo        | 1    |
| 12   | 14 41 1KB 00C | Turbo                        | 1    |



RENAULT SPORT

janv.-2015

**12.80**

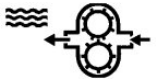
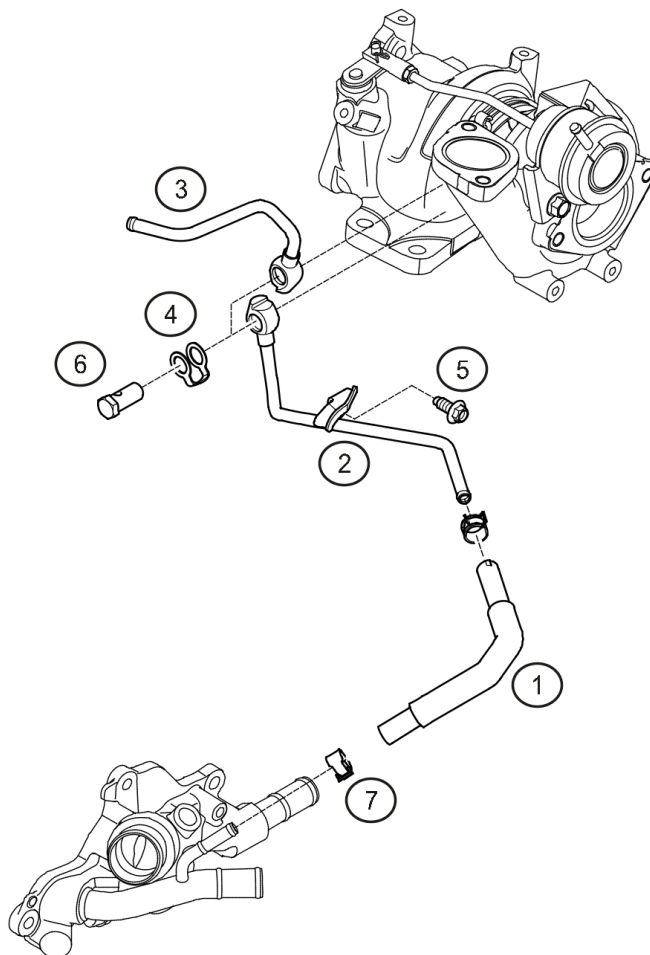
**CLIO CUP****12.90**

| Rep. | Reference     | Description       | Coef |
|------|---------------|-------------------|------|
| 1    | 14 05 6KB 00A | Hose              | 1    |
| 2    | 14 49 81K C0A | Pipe              | 1    |
| 3    | 14 49 91K C0A | Pipe              | 1    |
| 4    | 15 18 969 F00 | Copper washer     | 1    |
| 5    | 01 12 5E6 011 | Vis H emb         | 1    |
| 6    | 16 43 21K C0A | Banjo bolt        | 1    |
| 7    | 16 43 956 S0A | Collier tuyau eau | 2    |



mars-2014



RENAULT SPORT

**12.90**

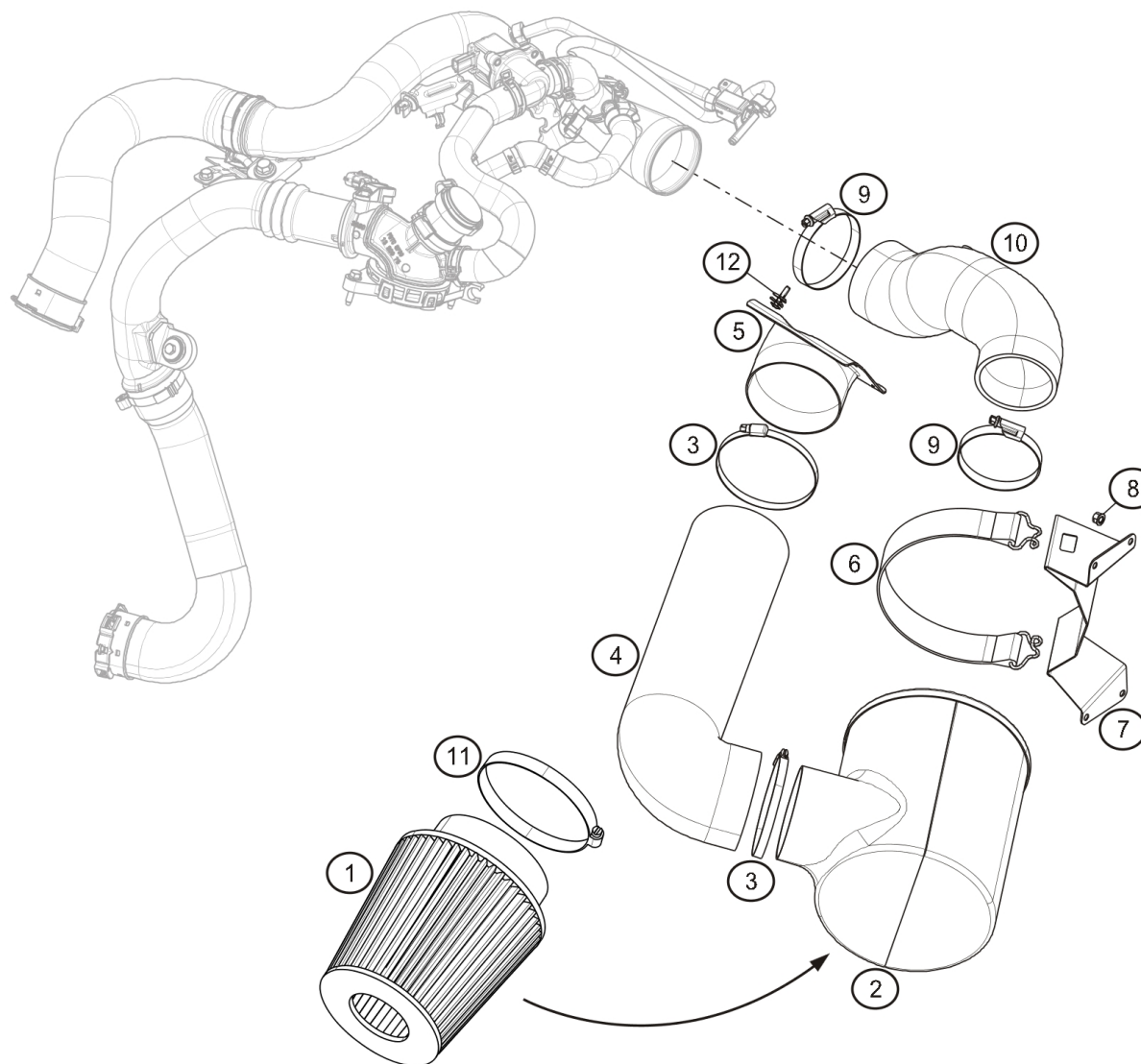
**CLIO CUP****13.50**

| Rep. | Reference       | Description                            | Coef |
|------|-----------------|--|------|
| 1    | 77 11 158 938   | Air filter                             | 1    |
| 2    | ® 82 01 378 943 | Air box                                | 1    |
| 3    | 82 01 413 884   | Stainless steel clamp Ø90-110<br>l=9mm | 2    |
| 4    | 82 01 389 223   | Gaiter Ø100 Lg:550                     | 1    |
| 5    | ® 82 01 409 155 | Convergent entrée boîte à air          | 1    |
| 6    | 77 00 267 902   | Sangle de fixation                     | 1    |
| 7    | 82 01 386 740   | Support boîte filtre à air             | 1    |
| 8    | 77 03 034 257   | Ecrou frein DRHE M6                    | 3    |
| 9    | 77 03 083 435   | Stainless steel clamp Ø70-90           | 2    |
| 10   | 82 01 380 854   | Conduit silicone sortie boîte à air    | 1    |
| 11   | 77 11 158 250   | Zebra stainless collar Ø60-80          | 1    |
| 12   | 77 03 072 337   | Rivet LH Ø4.8-23.5 AL Noir             | 4    |
| 100  | 77 11 065 787   | Ecrou à riveter Ø5                     | 1    |



mars-2013



RENAULT SPORT

**13.50**

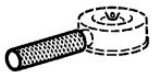
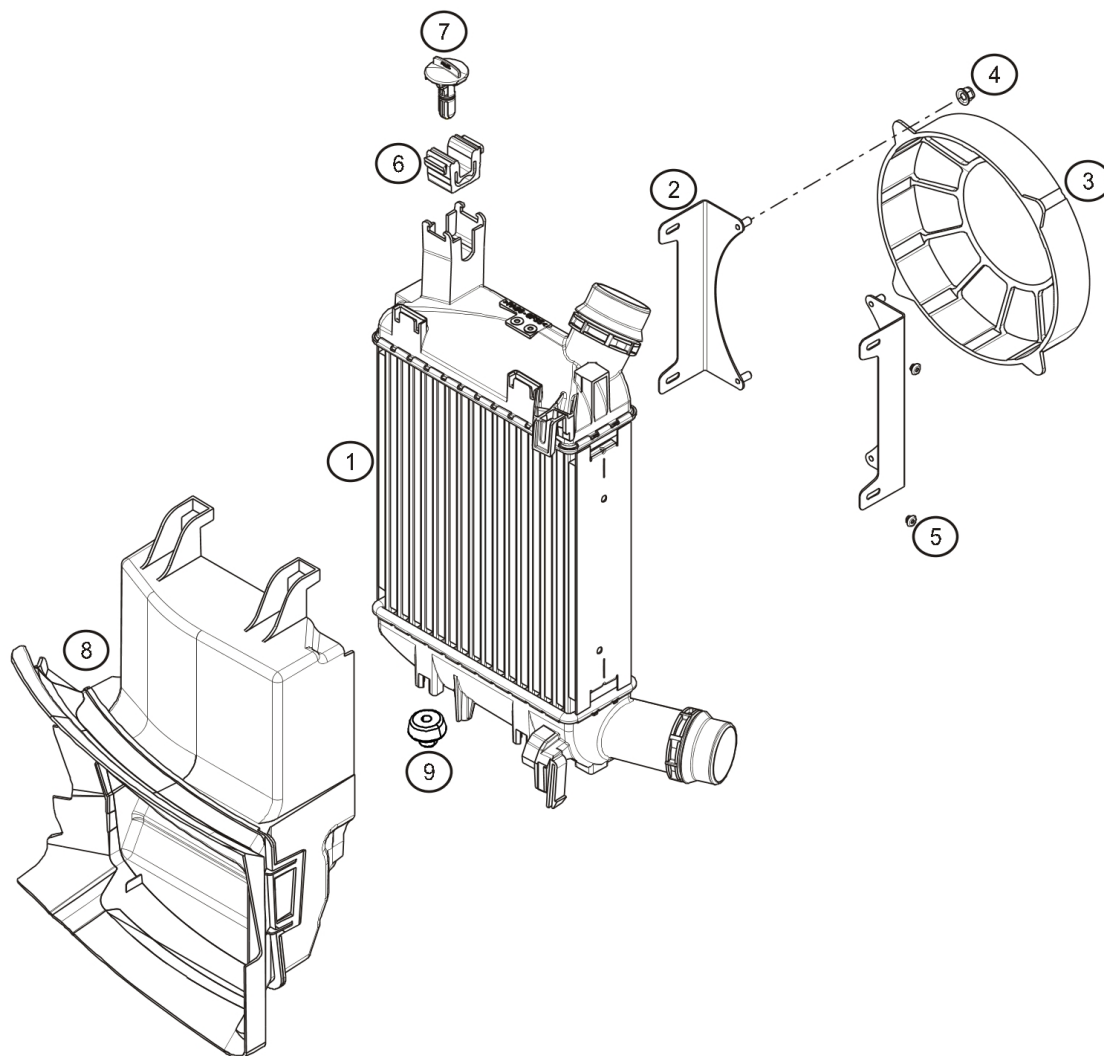
**CLIO CUP****13.55**

| Rep. | Reference            | Description                         | Coef |
|------|----------------------|-------------------------------------|------|
| 1    | <b>98 CU P00 006</b> | ® Refroidisseur Air Suralimentation | 1    |
| 2    | <b>82 01 384 636</b> | Support moto ventilateur de RAS     | 2    |
| 3    | <b>82 01 375 551</b> | Moto ventilateur                    | 1    |
| 4    | <b>77 03 034 146</b> | nut FIH RDL M6                      | 4    |
| 5    | <b>82 01 388 499</b> | Rivet étanche                       | 4    |
| 6    | <b>21 50 600 07R</b> | Plot supérieur                      | 1    |
| 7    | <b>39 78 856 24R</b> | Dowel pin                           | 1    |
| 8    | <b>21 55 891 77R</b> | Guide entrée air de RAS             | 1    |
| 9    | <b>21 50 639 95R</b> | Plot inférieur                      | 1    |



RENAULT SPORT

févr.-2013

**13.55**

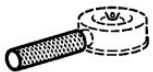
**CLIO CUP****13.56**

| Rep. | Reference       | Description                             | Coef |
|------|-----------------|---|------|
| 1    | ® 82 01 489 638 | Reservoir 12L                           | 1    |
| 2    | 77 05 005 265   | Bride métallique articulée Ø9.5         | 1    |
| 3    | 82 01 489 642   | Socle Alu ép:2mm - Ø427x164-30mm        | 1    |
| 4    | 82 01 489 640   | Raccord sortie réservoir M3/4 F3/8      | 1    |
| 5    | 82 01 489 669   | Raccord - M3/8 F1/8                     | 1    |
| 6    | 82 01 501 193   | Raccord coudé                           | 1    |
| 7    | 82 01 489 634   | Hose Ø6 - 1m                            | 1    |
| 8    | ® 77 11 167 643 | Pompe AQUATEC                           | 1    |
| 9    | 82 01 489 635   | Faisceau alimentation pompe             | 1    |
| 10   | 82 01 489 633   | Manchon réduction femelle/femelle Ø6/Ø8 | 1    |
| 11   | 82 01 489 629   | Tube HP Ø8 - 3m                         | 1    |
| 12   | 82 01 489 628   | Té égal Ø8                              | 1    |
| 13   | 82 01 489 627   | Bague coulissante Ø8                    | 4    |
| 14   | 82 01 489 625   | Porte filtre 200µ                       | 4    |
| 15   | 82 01 489 621   | Buse de diffusion 0.5mm                 | 4    |
| 100  | 77 11 154 769   | Screw                                   | 1    |
| 101  | 77 11 154 325   | Vis CBHC M6-16                          | 1    |
| 102  | 77 11 156 927   | Washer Ø5x12                            | 1    |
| 103  | 77 03 034 263   | Locknut M5                              | 2    |

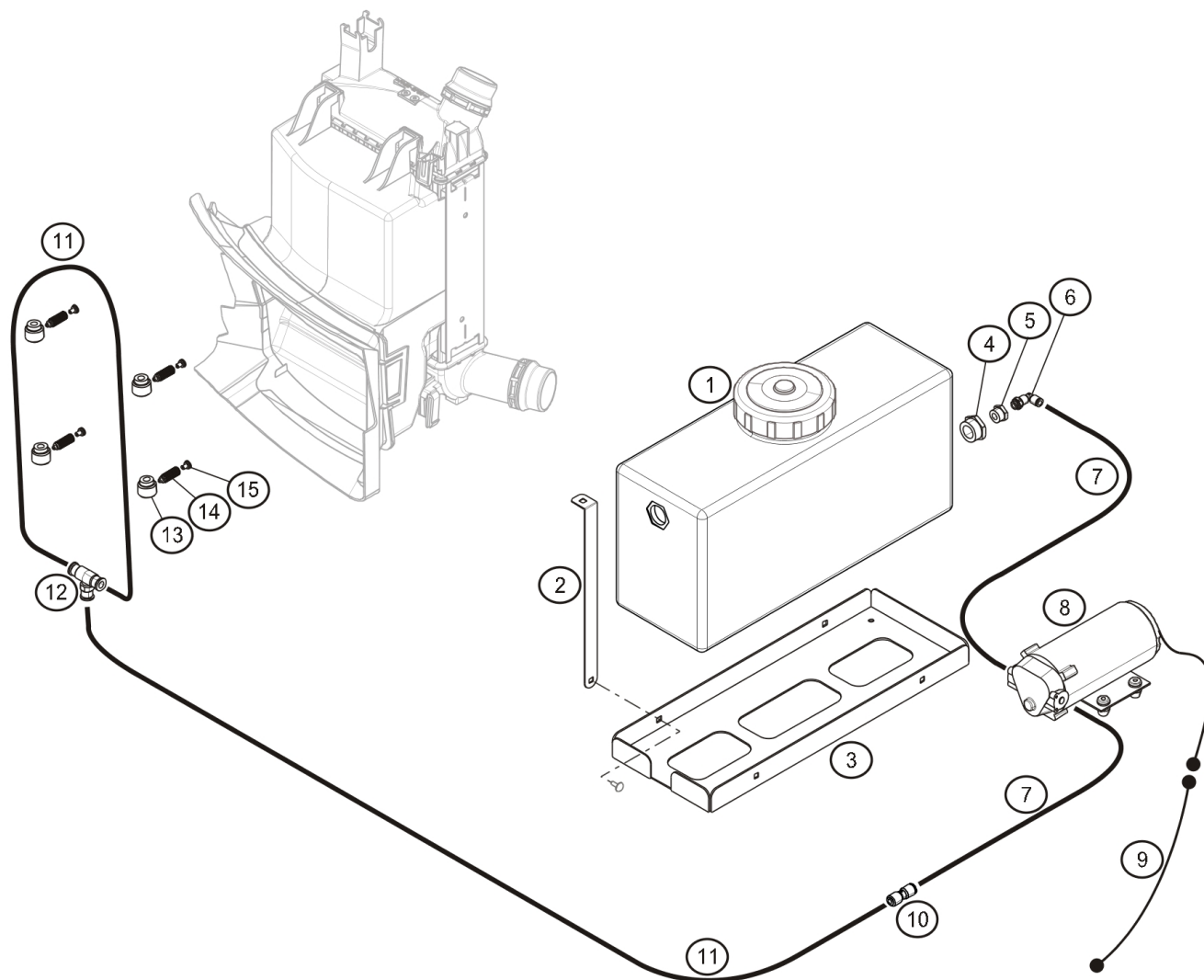

janv.-2015

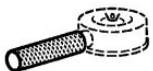
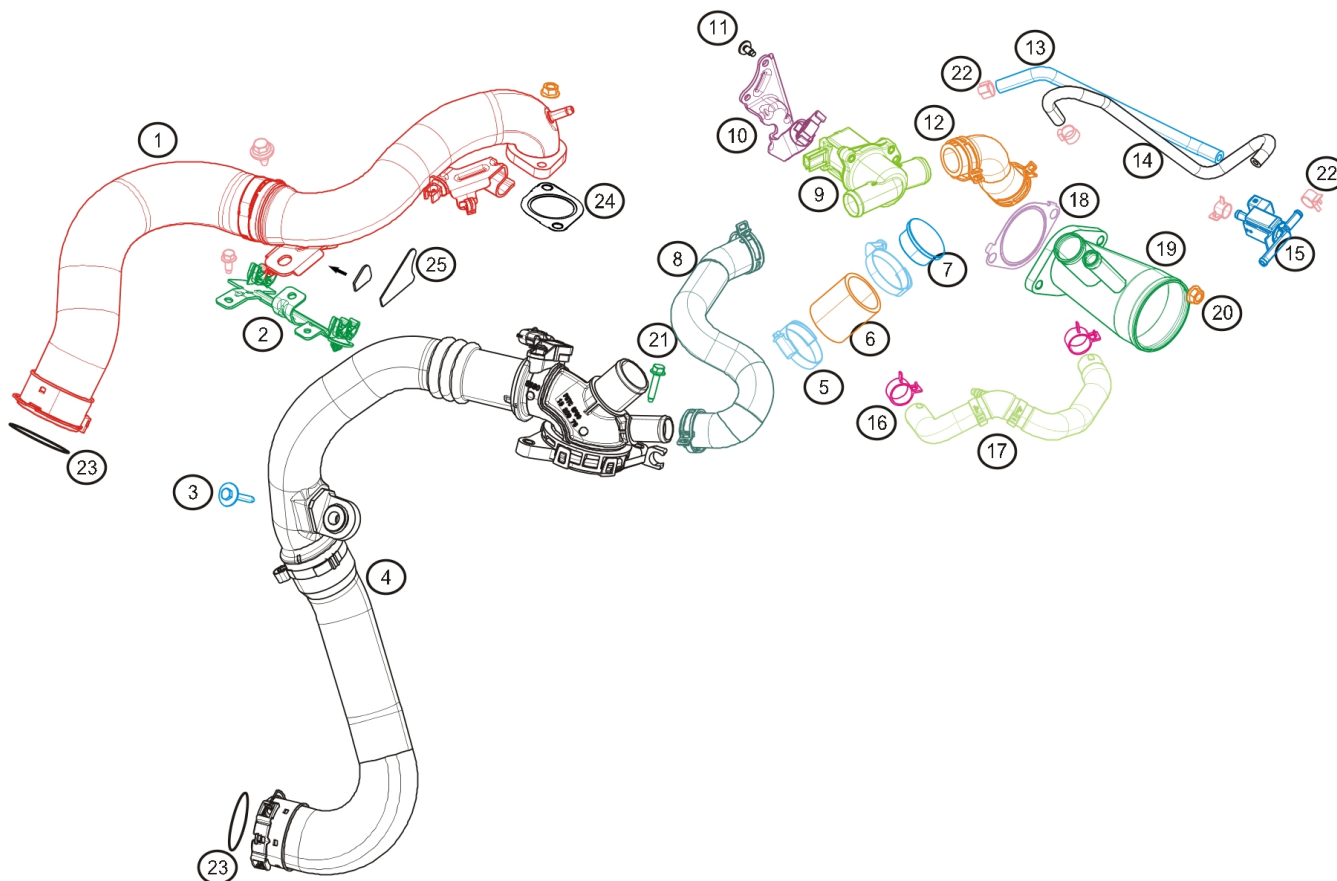

RENAULT SPORT

**CLIO CUP****13.60**

| Rep. | Reference       | Description                               | Coef |
|------|-----------------|---|------|
| 1    | 98 CU P00 004   | Conduit air sortie turbo                  | 1    |
| 2    | 82 01 268 139   | Support conduit air HP                    | 1    |
| 3    | 77 03 101 273   | Screw H RDL M6-40                         | 1    |
| 4    | 98 CU P00 086   | conduit d'air                             | 1    |
| 5    | 77 03 083 431   | Adjustable clamp                          | 2    |
| 6    | 82 01 410 873   | Durite Ø int 38 L=50                      | 1    |
| 7    | 82 01 409 390   | Bouchon plastique                         | 1    |
| 8    | 98 CU P00 005   | Conduit air entrée vanne régulation       | 1    |
| 9    | 98 CU P00 087   | vanne compresseur                         | 1    |
| 10   | 14 4A 878 36R   | Support électrovanne                      | 1    |
| 11   | 77 03 008 193   | Vis de fixation commande Ext              | 4    |
| 12   | 98 CU P00 007   | Conduit air sortie vanne régulation       | 1    |
| 13   | 82 01 301 652   | Tuyau dépression E/VN - turbocompresseur  | 1    |
| 14   | 82 01 474 970   | Tuyau dépression sortie électrovanne      | 1    |
| 15   | 82 00 603 558   | Electrovanne pilotage turbo               | 1    |
| 16   | 77 03 083 470   | Clamp                                     | 2    |
| 17   | 82 01 297 238   | Tuyau vapeur carburant / huile            | 1    |
| 18   | 14 46 54P 210   | Joint pipe entrée turbo                   | 1    |
| 19   | ® 82 01 370 056 | Pipe admission turbo                      | 1    |
| 20   | 77 03 033 206   | Ecrou H Emb M8                            | 4    |
| 21   | 77 03 002 836   | Screw H RDL M6-30                         | 2    |
| 22   | 82 01 417 435   | Clamp                                     | 4    |
| 23   | 82 01 089 107   | Seal                                      | 2    |
| 24   | 14 46 54P 200   | Joint conduit air sortie turbocompresseur | 1    |
| 25   | 82 01 547 830   | Kit renfort                               | 1    |



janv.-2015



RENAULT SPORT





CLIO **CUP**

14.10

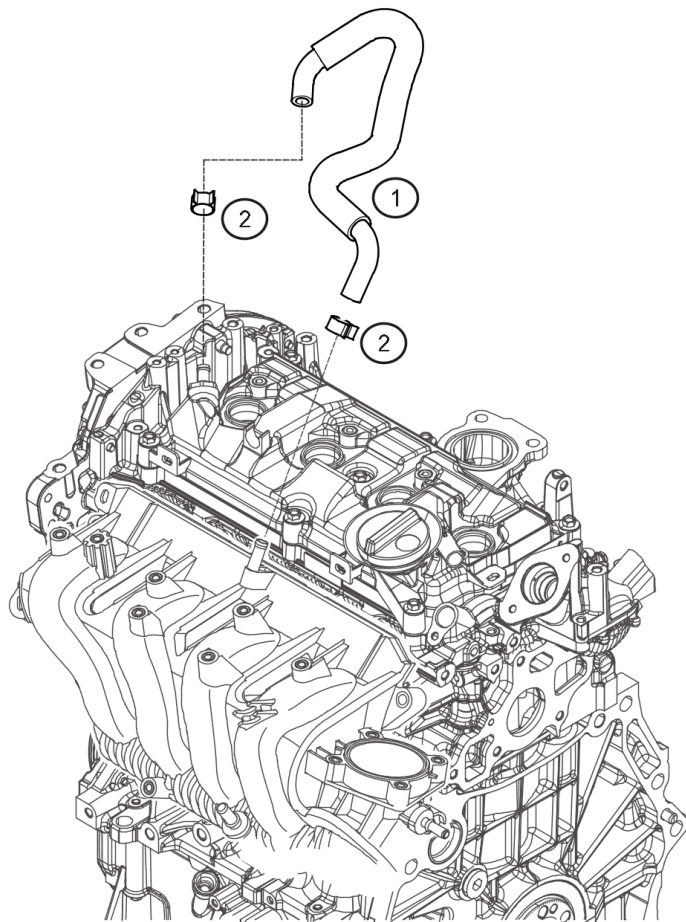

| Rep. | Reference     | Description | Coef |
|------|---------------|-------------|------|
| 1    | 11 82 31K C0A | Hose        | 1    |
| 2    | 16 43 942 L0B | Clamp       | 2    |



RENAULT SPORT

mars-2014

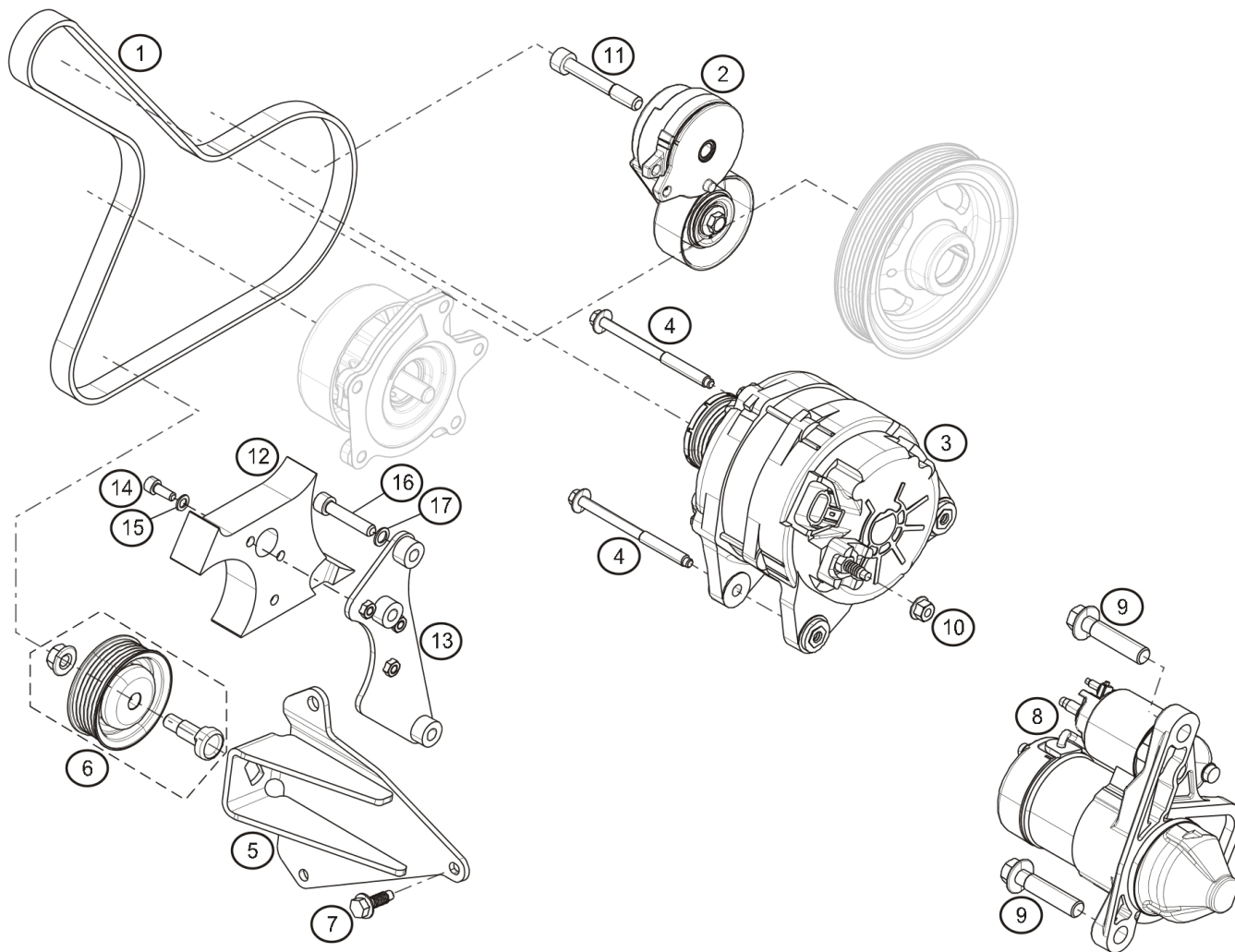

14.10

**CLIO CUP****16.00**

| Rep. | Reference     | Description                         | Coef |
|------|---------------|-------------------------------------|------|
| 1    | 82 00 821 816 | Courroie striée 6V L=1127mm         | 1    |
| 2    | 98 CU P00 003 | Belt tensioner pulley               | 1    |
| 3    | 98 CU P00 012 | Aternateur 120A                     | 1    |
| 4    | 77 03 002 772 | Vis H Emb M8-104 cl:8.8             | 2    |
| 5    | 11 92 6ET 00A | Support pour poulie fol             | 1    |
| 6    | 11 92 5JD 20A | Poulie Fol 5V                       | 1    |
| 7    | 11 91 6VG 30B | Vis H Emb M8-20 fixation poulie fol | 3    |
| 8    | 98 CU P00 013 | starter motor                       | 1    |
| 9    | 77 03 002 906 | Vis HE M12x175-55                   | 2    |
| 10   | 77 03 033 206 | Ecrou H Emb M8                      | 1    |
| 11   | 28 12 615 900 | Screw                               | 1    |
| 12   | 82 01 483 105 | Pare pierre Inférieur Ertalon       | 1    |
| 13   | 82 01 483 107 | Pare pierre Inférieur Tôle ép : 4mm | 1    |
| 14   | 77 11 158 344 | CHS Bolt M6-16                      | 3    |
| 15   | 77 11 126 686 | Washer SPS Ø6                       | 3    |
| 16   | 77 11 156 960 | CHS Bolt M8x125-40 CL 12.9          | 3    |
| 17   | 77 11 126 887 | Washer SPS Ø8                       | 3    |



janv.-2015



RENAULT SPORT

**16.00**



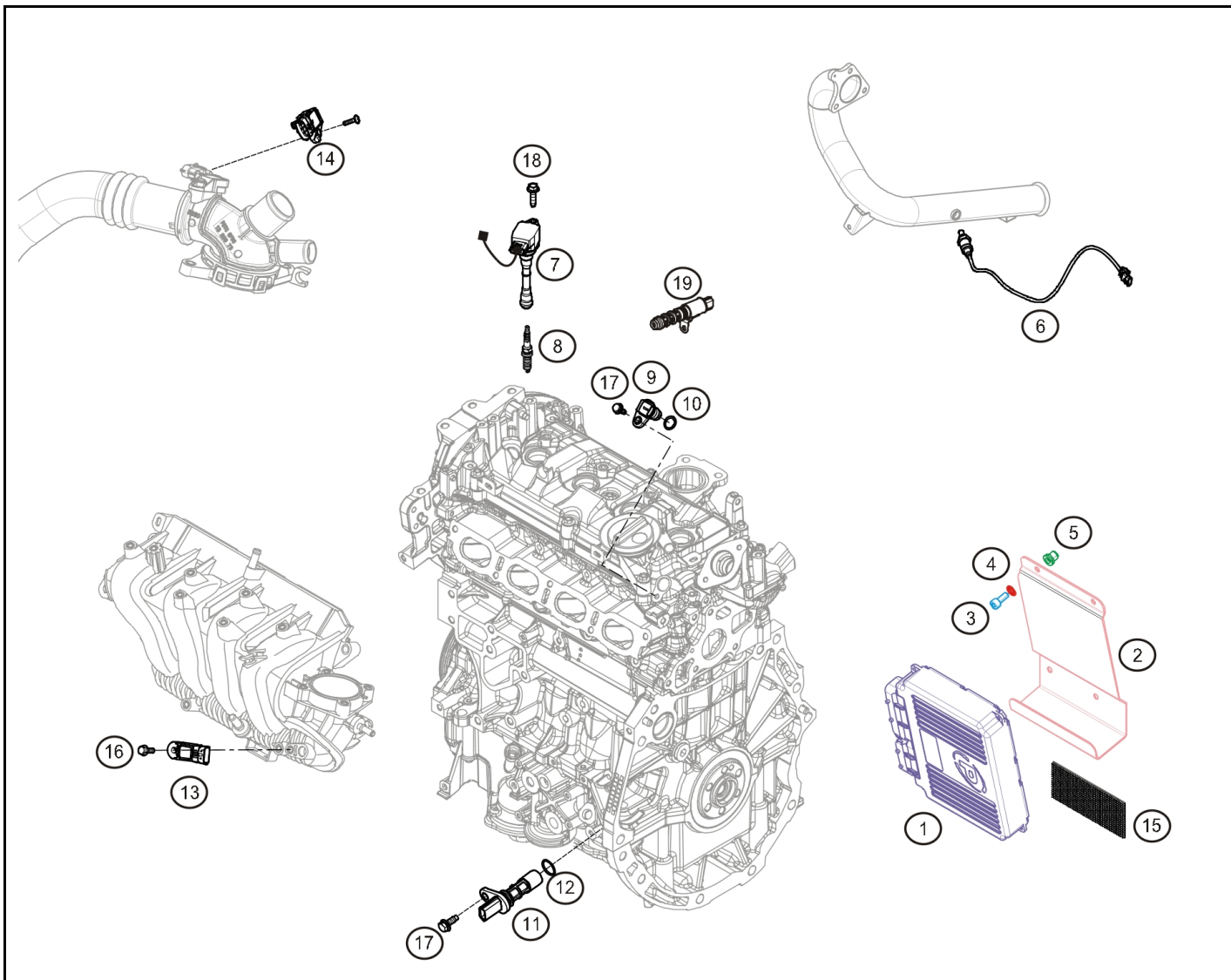

| Rep. | Reference       | Description                             | Coef |
|------|-----------------|---|------|
| 1    | ® 82 01 381 101 | ECU Cosworth                            | 1    |
| 2    | 82 01 368 093   | Support ECU                             | 1    |
| 3    | 77 11 126 315   | CHS Bolt M6x15                          | 2    |
| 4    | 77 11 167 035   | Washer Ø6x12-1.2                        | 2    |
| 5    | 77 11 162 917   | Rivklé tête plate M6                    | 2    |
| 6    | 98 CU P00 122   | Lambda probe                            | 1    |
| 7    | 82 01 460 121   | Bobine avec connecteur déporté          | 4    |
| 8    | 22 40 11K C1C   | Spark plug                              | 1    |
| 9    | 23 73 11K C1A   | capteur arbre à cames                   | 1    |
| 10   | 22 13 1EN 205   | O ring                                  | 1    |
| 11   | 23 73 11K C0A   | Engine speed sensor                     | 1    |
|      | 82 01 502 908   | Capteur PMH à connectique déportée      | 1    |
| 12   | 22 13 11H C1A   | O ring                                  | 1    |
| 13   | 77 11 167 310   | Capteur pression suralimentation        | 1    |
| 14   | 22 36 500 02R   | Air pressure sensor                     | 1    |
| 15   | 77 11 162 451   | Bande de velcro                         | 1    |
| 16   | 01 12 5E6 021   | Screw                                   | 1    |
| 17   | 08 15 661 633   | H Bolt                                  | 2    |
| 18   | 08 15 862 533   | Screw                                   | 1    |
| 19   | 23 79 6JA 00A   | Déphaseur AAC admission                 | 1    |
| 100  | 82 01 414 870   | Cordon d' Acquisition                   | 1    |
| 101  | 77 11 168 042   | Kit connecteurs pour connecteur déporté | 1    |

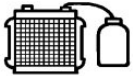
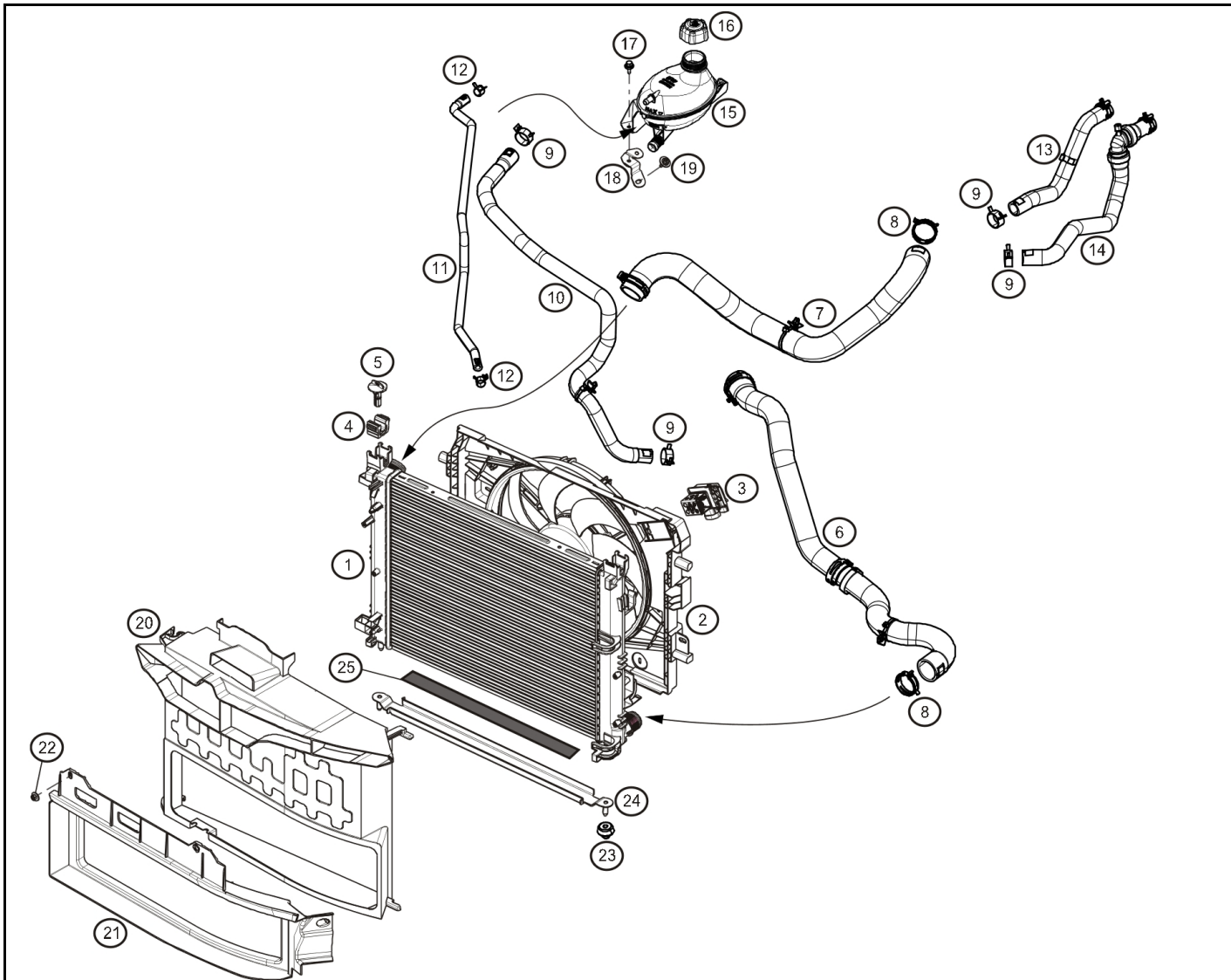
**CLIO CUP****19.00**

| Rep. | Reference                | Description   | Coef |
|------|--------------------------|---|------|
| 1    | ® Radiator               |   | 1    |
|      | <b>98 CU P00 009</b>     |   |      |
| 2    | ® Groupe motoventilateur |   | 1    |
|      | <b>21 48 196 17R</b>     |   |      |
| 3    | <b>98 CU P00 014</b>     | Boîtier relais                                      | 1    |
| 4    | <b>21 50 600 07R</b>     | Plot supérieur                                      | 2    |
| 5    | <b>39 78 856 24R</b>     | Dowel pin   | 2    |
| 6    | <b>98 CU P00 011</b>     | Hose-Radiator outlet                                | 1    |
| 7    | <b>98 CU P00 010</b>     | Tuyau entrée radiateur                              | 1    |
| 8    | <b>82 00 167 448</b>     | Collier ressort Ø44                                 | 2    |
| 9    | <b>77 03 083 472</b>     | Collier ressort Ø20                                 | 4    |
| 10   | <b>21 74 109 19R</b>     | Tuyau sortie réservoir dégazage                     | 1    |
| 11   | <b>21 74 170 65R</b>     | Tuyau dégazage à recouper pour jonction radia/bocal | 1    |
| 12   | <b>77 03 083 466</b>     | Collier de serrage tuyaux dépression                | 2    |
| 13   | <b>92 40 035 21R</b>     | Tuyau entrée radia chauffage "à recouper"           | 1    |
| 14   | <b>92 41 014 55R</b>     | Tuyau sortie radia chauffage "à recouper"           | 1    |
| 15   | <b>21 71 072 59R</b>     | Réservoir dégazage                                  | 1    |
| 16   | <b>82 00 048 024</b>     | Cap   | 1    |
| 17   | <b>77 03 602 282</b>     | Vis HERDL M6-20                                     | 1    |
| 18   | <b>21 51 425 43R</b>     | Support réservoir dégazage                          | 1    |
| 19   | <b>77 03 602 209</b>     | Vis H Emb RDL M6-20                                 | 2    |
| 20   | ® Guide entrée air G     |   | 1    |
|      | <b>98 CU P00 102</b>     |   |      |
| 21   | ® Convergent inf G       |   | 1    |
|      | <b>98 CU P00 103</b>     |   |      |
| 22   | <b>77 03 033 163</b>     | Ecrou fixation feu AR                               | 2    |
| 23   | <b>21 50 639 95R</b>     | Plot inférieur                                      | 2    |
| 24   | <b>82 01 464 554</b>     | Radiator Bracket                                    | 1    |
| 25   | <b>82 01 474 971</b>     | Mousse de protection adhésive                       | 1    |
| 100  | <b>77 03 019 211</b>     | vis sur aile  | 2    |
| 101  | <b>77 03 083 467</b>     | Clamp Ø8-16   |      |



juil.-2013



RENAULT SPORT

**19.00**

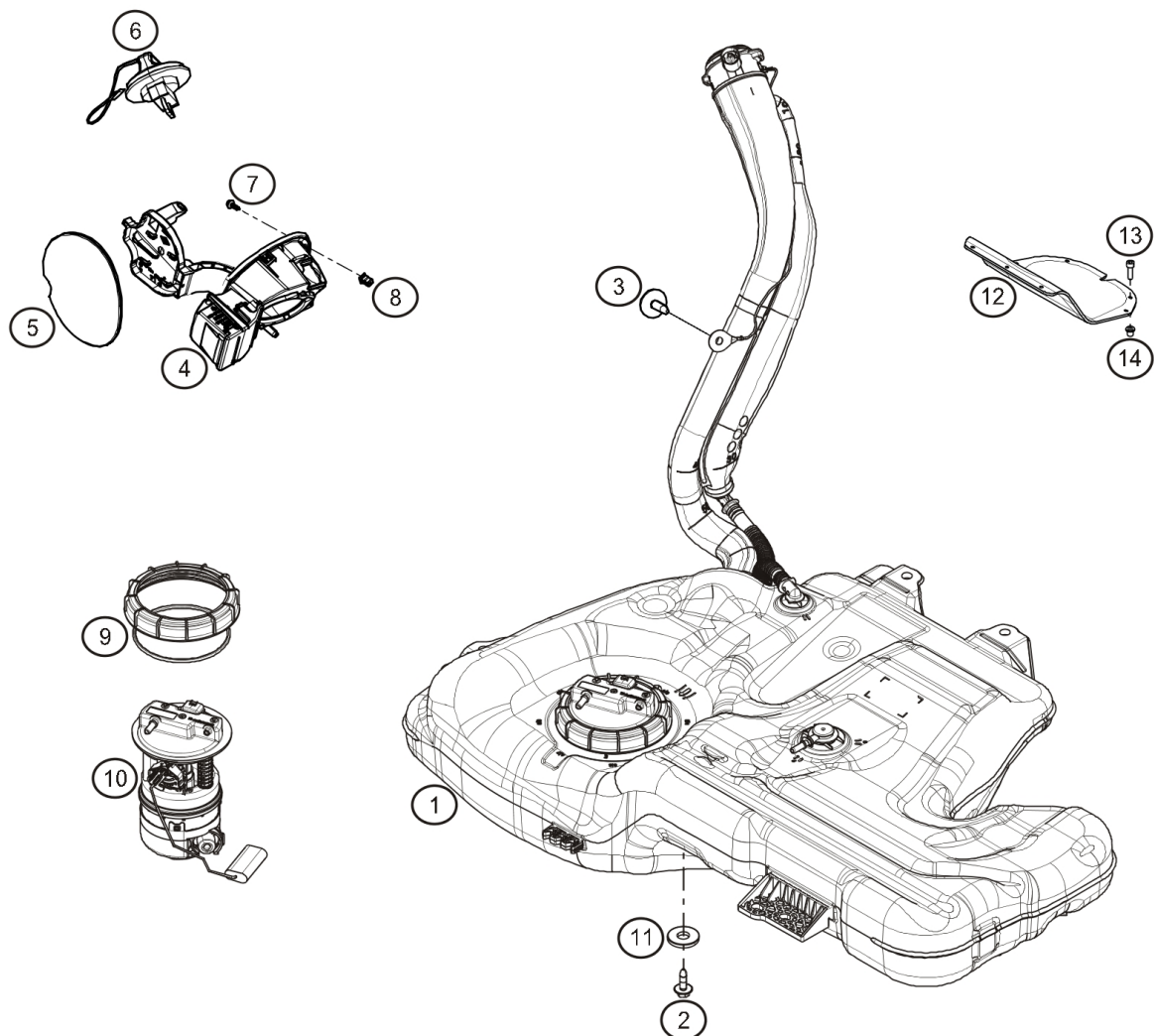
**CLIO CUP****19.30**

| Rep. | Reference            | Description                         | Coef |
|------|----------------------|-------------------------------------|------|
| 1    | ®                    | Reservoir carburant équipé          | 1    |
|      | <b>98 CU P00 008</b> |                                     |      |
| 2    | <b>77 03 602 090</b> | Collar screw HM8                    | 1    |
| 3    | <b>77 03 019 224</b> | Collar screw H                      | 1    |
| 4    | <b>78 12 033 54R</b> | Boitier trappe carburant            | 1    |
| 5    | <b>78 83 079 66R</b> | Portillon trappe à carburant        | 1    |
| 6    | <b>77 00 431 898</b> | Fuel tank filler cap                | 1    |
| 7    | <b>77 03 017 130</b> | Screw CBLX 5-20                     | 1    |
| 8    | <b>77 03 081 130</b> | Insert                              | 3    |
| 9    | <b>77 01 209 115</b> | Collection bague de serrage + joint | 1    |
| 10   | ®                    | Module jauge-pompe                  | 1    |
|      | <b>98 CU P00 093</b> |                                     |      |
| 11   | <b>77 03 053 945</b> | Plain washer Ø12X46X3               | 1    |
| 12   | <b>77 11 162 965</b> | Obtuteur puits de jauge             | 1    |
| 13   | <b>77 11 065 333</b> | Vis CBHC M4-16                      | 8    |
| 14   | <b>77 11 167 661</b> | Insert-Threaded M4                  | 8    |



RENAULT SPORT

juil.-2013



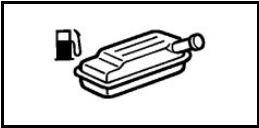

**CLIO CUP**

19.31

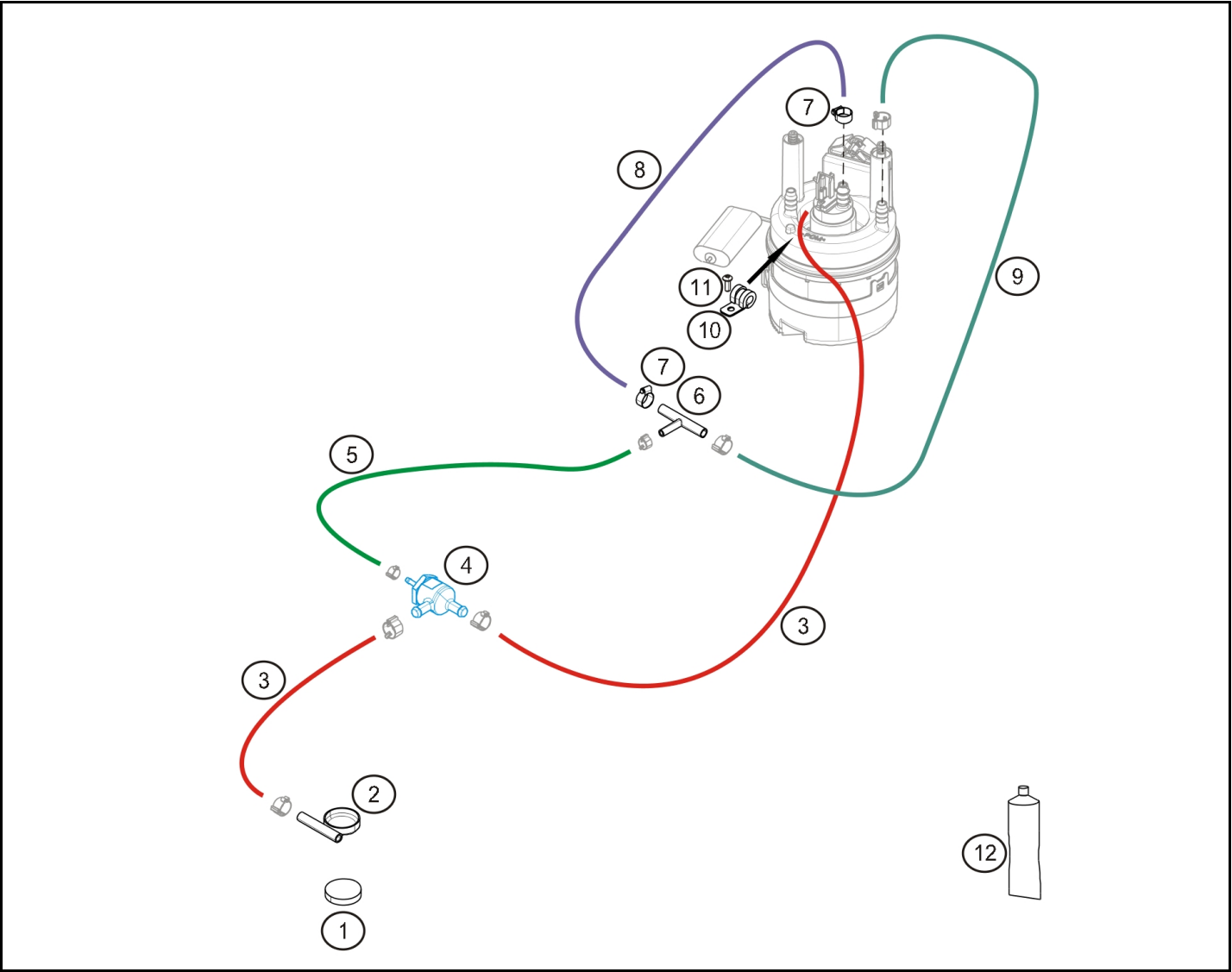

| Rep. | Reference            | Description            | Coef |
|------|----------------------|------------------------|------|
| 1    | <b>77 11 167 729</b> | Aimant                 | 1    |
| 2    | <b>77 11 167 730</b> | Piquage                | 1    |
| 3    | <b>77 11 168 010</b> | Hose                   | 1    |
| 4    | <b>77 11 167 728</b> | Venturi                | 1    |
| 5    | <b>77 11 168 009</b> | Hose                   | 1    |
| 7    | <b>77 01 407 072</b> | Adjustable clamp 11-19 | 2    |
| 8    | <b>77 11 129 546</b> | Hose lg:170mm          | 1    |
| 9    | <b>77 11 168 008</b> | Hose                   | 1    |
| 10   | <b>77 11 167 731</b> | Attache alu            | 1    |
| 11   | <b>77 11 167 732</b> | Vis TCBL Ø3.5-13       | 1    |
| 12   | <b>77 11 167 735</b> | Colle epoxy            | 1    |



janv.-2015





**CLIO CUP**

**19.50**

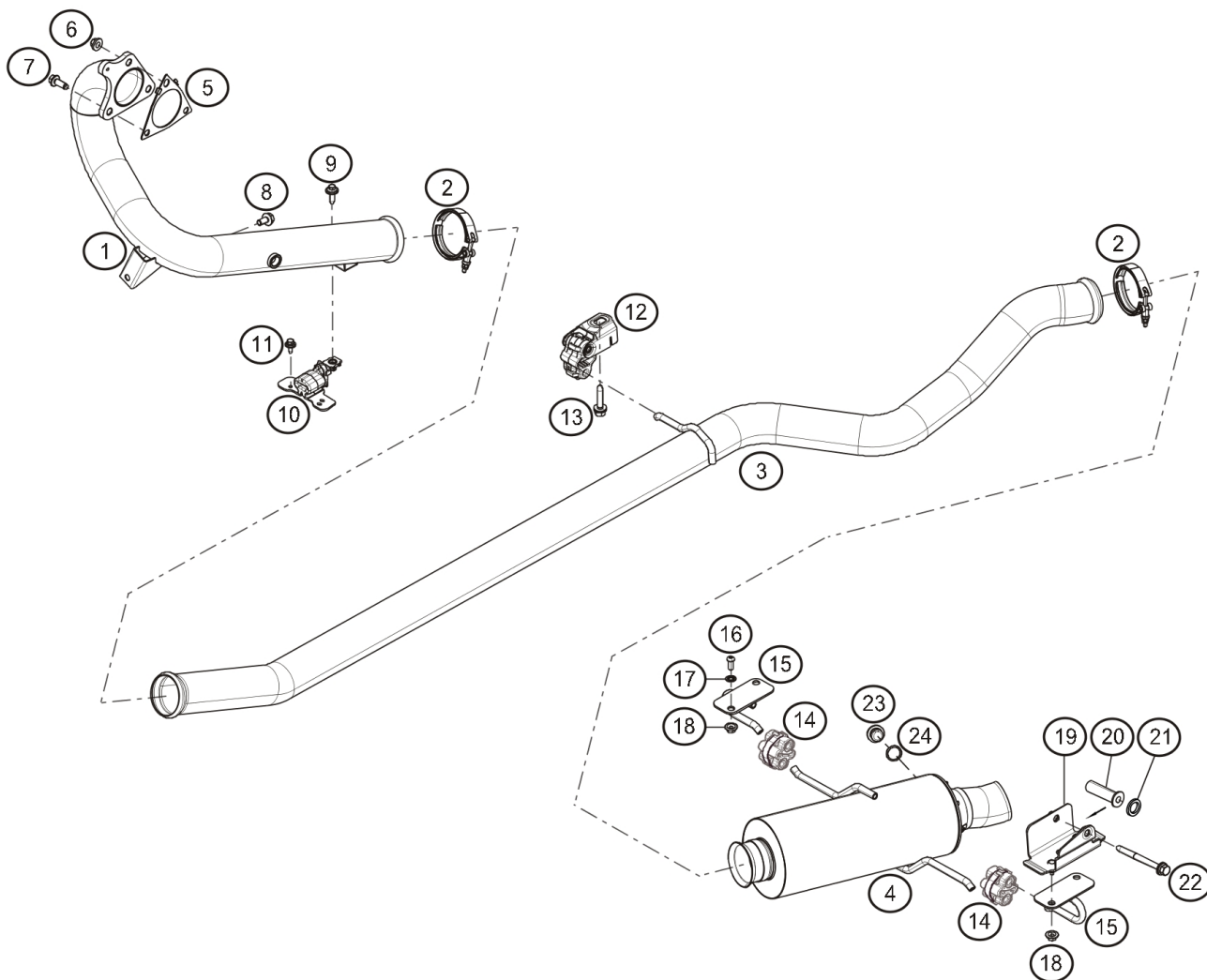

| Rep. | Reference            | Description                        | Coef |
|------|----------------------|------------------------------------|------|
| 1    | <b>82 01 563 175</b> | Descente Turbo                     | 1    |
| 2    | <b>82 01 369 110</b> | Collier de jonction                | 2    |
| 3    | <b>82 01 403 325</b> | Intermediate pipe                  | 1    |
| 4    | <b>82 01 409 008</b> | Silencieux avec catalyseur         | 1    |
| 5    | <b>14 44 51K C0A</b> | Joint plat entre turbo et descente | 1    |
| 6    | <b>14 09 44P 100</b> | Ecrou DRHE M10X150                 | 1    |
| 7    | <b>14 06 91K C0A</b> | H Bolt                             | 3    |
| 8    | <b>77 03 002 854</b> | Collar screw H M10-20              | 1    |
| 9    | <b>77 03 002 794</b> | Vis HERDL M8-30                    | 1    |
| 10   | <b>82 01 142 258</b> | Plot F1                            | 1    |
| 11   | <b>77 03 602 282</b> | Vis HERDL M6-20                    | 4    |
| 12   | <b>20 65 163 64R</b> | Plot F4                            | 1    |
| 13   | <b>77 03 602 189</b> | Screw M10x150-50 cl:10-9           | 1    |
| 14   | <b>82 00 444 058</b> | Silenbloc                          | 2    |
| 15   | <b>82 01 403 488</b> | Suspente pour silencieux CATA      | 2    |
| 16   | <b>82 01 419 296</b> | Vis CBHC M8-20                     | 2    |
| 17   | <b>77 11 156 945</b> | Washer Ø8x18 ép:1.4                | 8    |
| 18   | <b>77 03 034 131</b> | Ecrou frein DRHE M8                | 1    |
| 19   | <b>20 79 325 14R</b> | Support G échappement sur caisse   | 1    |
| 20   | <b>82 00 564 668</b> | Entretoise support échappement     | 1    |
| 21   | <b>82 00 564 670</b> | Entretoise étanchéité              | 1    |
| 22   | <b>77 03 602 190</b> | Vis HERDL M10-110                  | 1    |
| 23   | <b>77 03 075 076</b> | Cap M18x150                        | 1    |
| 24   | <b>77 03 062 063</b> | Joint de bouchon lambda            | 1    |



janv.-2015



RENAULT SPORT

**19.50**

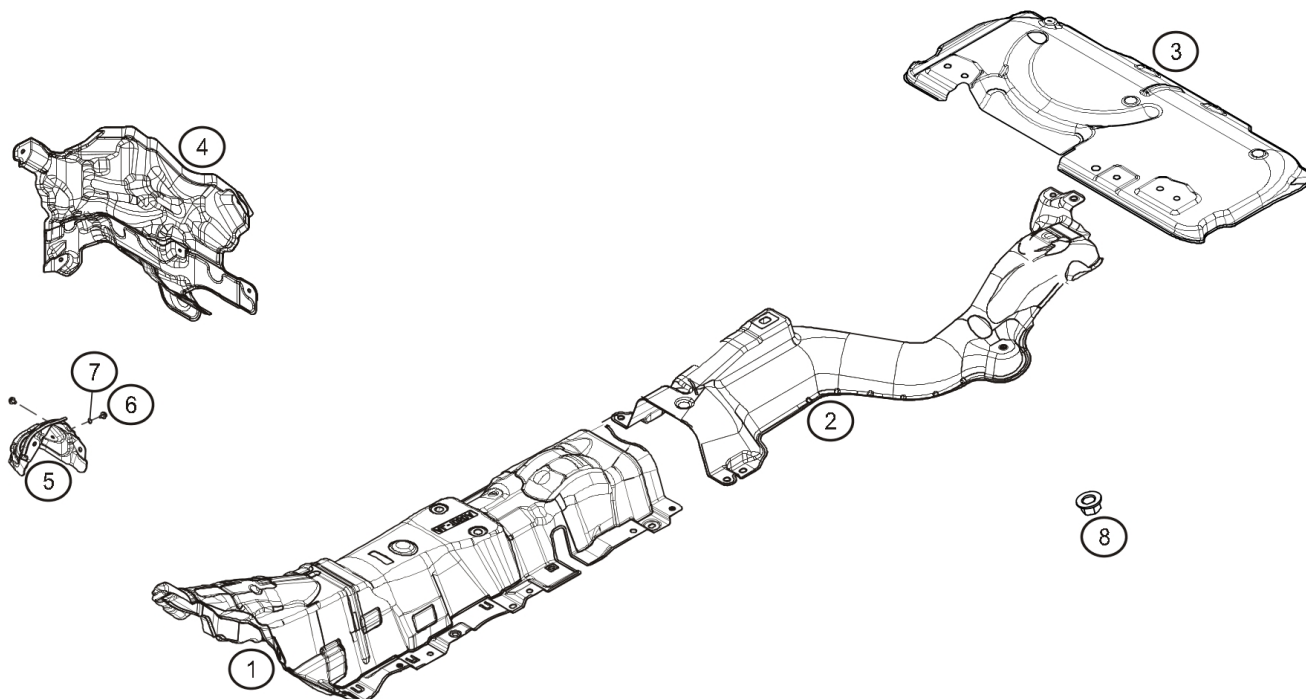

**CLIO CUP****19.60**

| Rep. | Reference     | Description                     | Coef |
|------|---------------|---------------------------------|------|
| 1    | 74 75 168 76R | Ecran thermique tunnel          | 1    |
| 2    | 74 76 118 64R | Protection thermique réservoir  | 1    |
| 3    | 82 00 459 779 | Ecran thermique de silencieux   | 1    |
| 4    | 67 90 063 17R | Absorbant acoustique de tablier | 1    |
| 5    | 20 85 01K C0A | Ecran thermique entrée cata     | 1    |
| 6    | 82 01 431 558 | H Bolt                          | 2    |
| 7    | 77 11 156 969 | Washer Schnorr HDS Ø16          | 2    |
| 8    | 77 03 035 052 | Ecrou HE Ø5                     | 1    |



RENAULT SPORT

janv.-2014

**19.60**

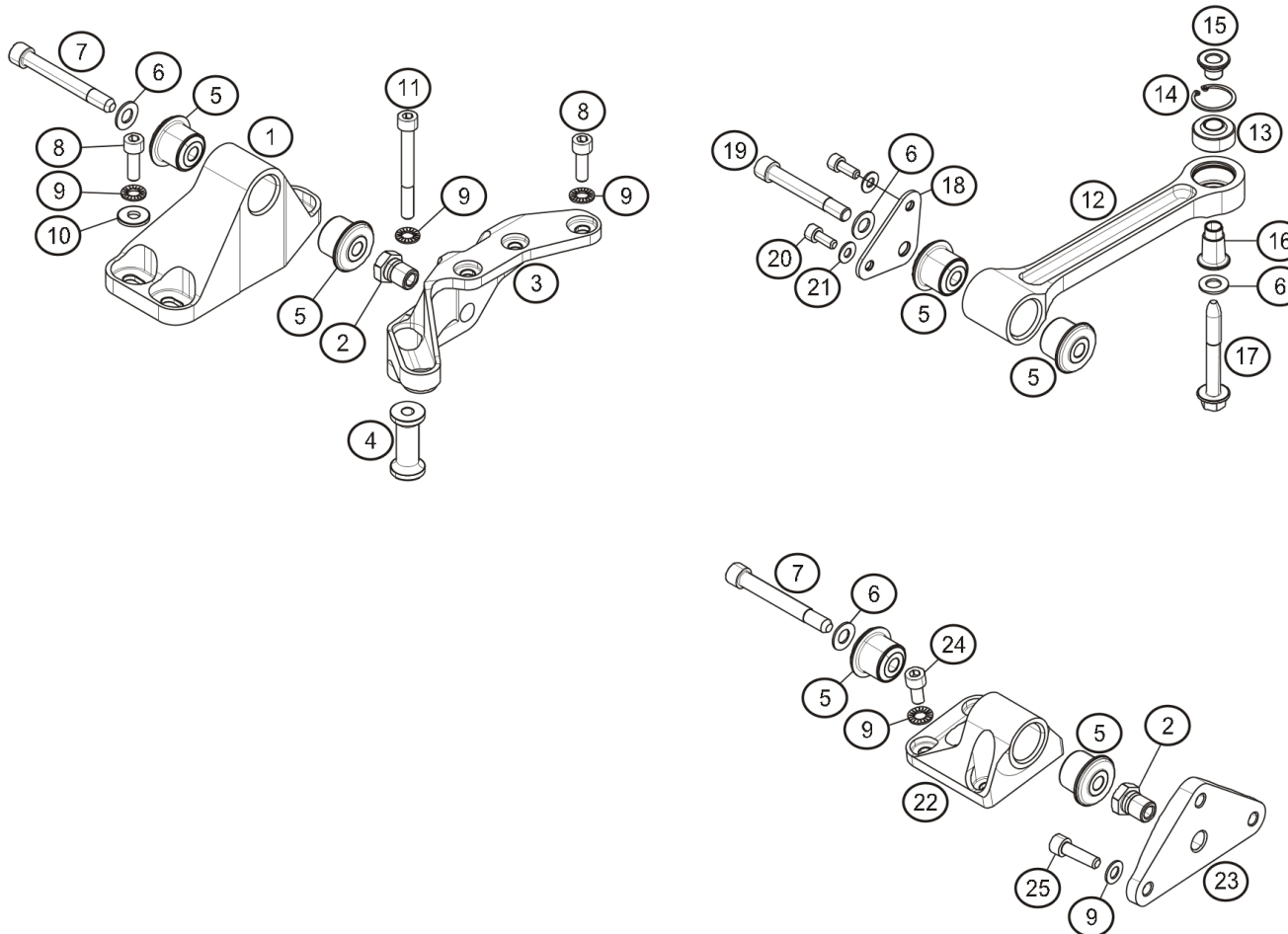
**CLIO CUP****19.80**

| Rep. | Reference     | Description                                | Coef |
|------|---------------|--|------|
| 1    | 82 01 354 703 | Support moteur sur caisse                  | 1    |
| 2    | 77 11 167 027 | Canon pour support moteur sur moteur       | 1    |
| 3    | 82 01 355 219 | Support moteur sur moteur                  | 1    |
| 4    | 82 01 362 862 | Entretoise support moteur/moteur           | 1    |
| 5    | 77 11 160 043 | Silentbloc                                 | 6    |
| 6    | 77 11 156 931 | Washer 12x24x1.8                           | 3    |
| 7    | 77 11 167 029 | CHS Bolt M12-110 recoupée à 98             | 2    |
| 8    | 77 11 156 933 | CHS Bolt M10-30 cl.12.9                    | 3    |
| 10   | 77 03 053 341 | Plain washer Ø10x26x3                      | 4    |
| 11   | 77 11 127 847 | CHS Bolt M10x150-90                        | 1    |
| 12   | 82 01 354 335 | Biellette anti-couple                      | 1    |
| 13   | 77 11 160 476 | Rod end bearing                            | 1    |
| 14   | 77 11 160 477 | Circlip Int Ø34                            | 1    |
| 15   | 82 01 354 558 | Entretoise supérieure bielle anti-couple   | 1    |
| 16   | 82 01 354 569 | Entretoise inférieure bielle anti-couple   | 1    |
| 17   | 77 03 602 201 | Collar screw HE12-90                       | 1    |
| 18   | 82 01 368 206 | Plaque de mise en chape bielle anti-couple | 1    |
| 19   | 82 01 368 275 | CHS Bolt M12-100 Cl:12.9                   | 1    |
| 20   | 77 11 166 396 | CHS Bolt M8-20                             | 2    |
| 21   | 77 11 156 945 | Washer Ø8x18 ép:1.4                        | 2    |
| 22   | 82 01 371 034 | Support BV sur BV                          | 1    |
| 23   | 82 01 360 377 | Support BV sur caisse                      | 1    |
| 24   | 77 11 128 989 | CHS Bolt M10x150-20                        | 4    |
| 25   | 77 11 051 273 | CHS Bolt M10x150-35                        | 3    |



mars-2013



RENAULT SPORT

**19.80**

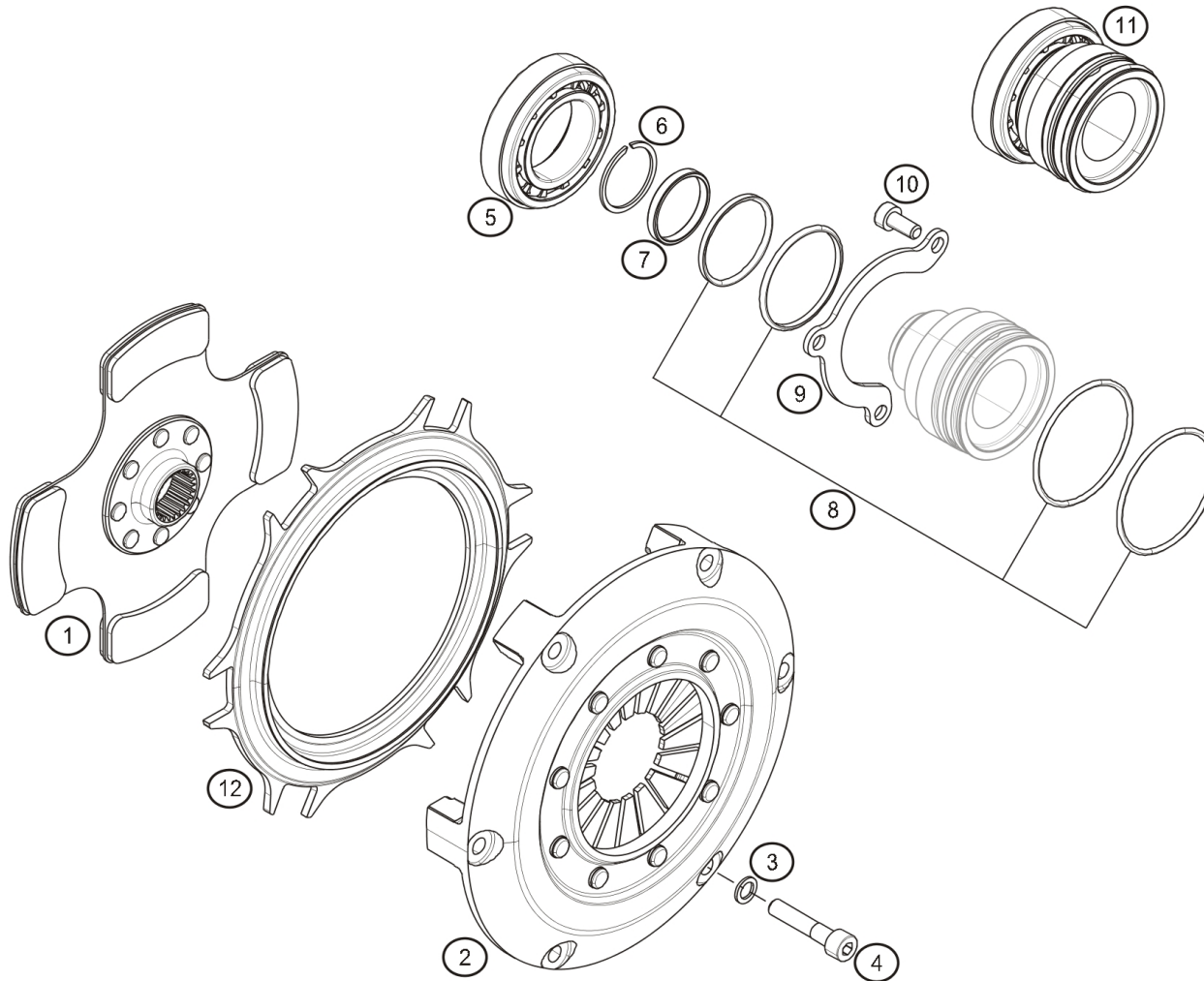

**CLIO CUP****20.00**

| Rep. | Reference     | Description                    | Coef |
|------|---------------|--------------------------------|------|
| 1    | 82 01 481 249 | Disque friction embrayage      | 1    |
| 2    | 82 01 481 246 | Clutch mechanism               | 1    |
| 3    | 77 11 126 887 | Washer SPS Ø8                  | 6    |
| 4    | 77 11 156 960 | CHS Bolt M8x125-40 CL 12.9     | 6    |
| 5    | 01 90 506 101 | Roulement de butée             | 1    |
| 6    | 01 09 907 052 | Seeger ring SW32               | 1    |
| 7    | 01 09 052 605 | Spacer-Bump rubber-Thickness 5 | 1    |
| 8    | 01 02 990 611 | kit joint de butée             | 1    |
|      | 01 02 990 612 | Kit joints butée embrayage évo | 1    |
| 9    | 01 09 052 603 | Plaque de maintien de butée    | 1    |
| 10   | 01 00 301 373 | CHS Bolt M7x16 cl 10.9 brut zn | 3    |
| 11   | 01 90 506 142 | Butée d'embrayage équipée      | 1    |
| 12   | 82 01 481 247 | Clutch pressure plate          | 1    |



janv.-2015



RENAULT SPORT

**20.00**



**CLIO CUP**

**20.10**

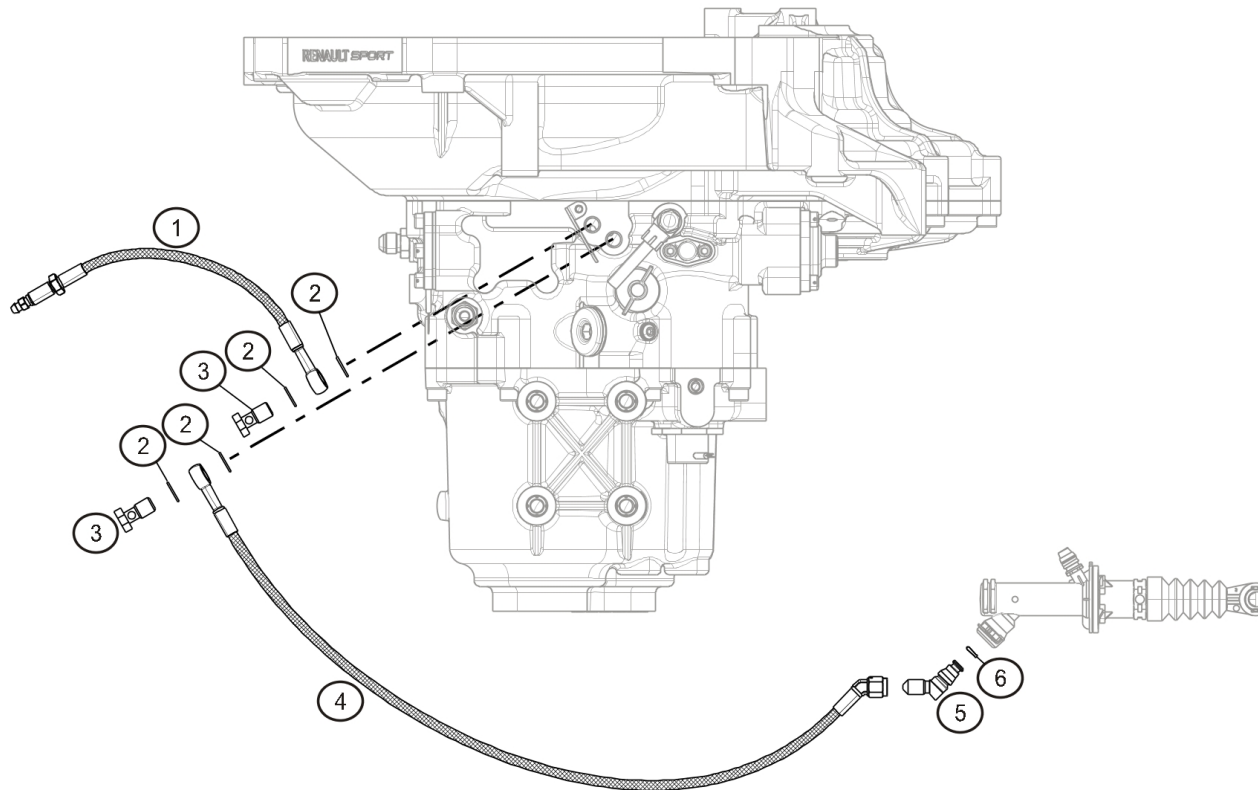

| Rep. | Reference            | Description   | Coef |
|------|----------------------|---|------|
| 1    | <b>82 01 397 672</b> | Fléxible de purge butée embrayage                     | 1    |
| 2    | <b>77 11 156 532</b> | Copper washer 10x14x1                                 | 4    |
| 3    | <b>77 11 153 346</b> | Vis banjo acier M10x100                               | 2    |
| 4    | <b>82 01 397 722</b> | Fléxible de purge butée embrayage                     | 1    |
| 5    | <b>77 11 167 117</b> | Raccord adaptation fléxible sur<br>emetteur embrayage | 1    |
| 6    | <b>77 11 167 287</b> | O ring Ø int 6.07 Øtore1.78                           | 1    |



mars-2013



RENAULT SPORT

**20.10**

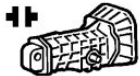
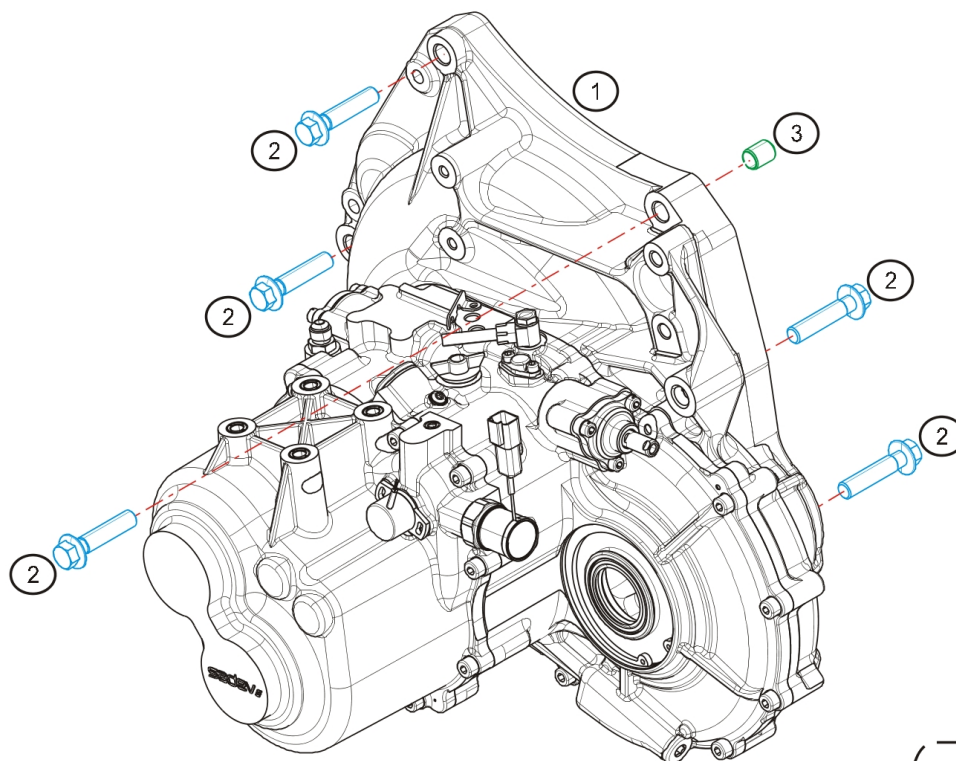
**CLIO CUP****21.00**

| Rep. | Reference     | Description       | Coef |
|------|---------------|-------------------|------|
| 1    | 82 01 370 308 | BV Sadev ST 82-17 | 1    |
| 2    | 77 03 002 906 | Vis HE M12x175-55 | 5    |
| 3    | 30 41 2H1 001 | Dowel             | 1    |
| 4    | 11 00 821 701 | Kit revision BV   | 1    |
| 5    | 11 01 821 701 | Kit roulement BV  | 1    |



RENAULT SPORT

janv.-2015



RENAULT

**21.00**

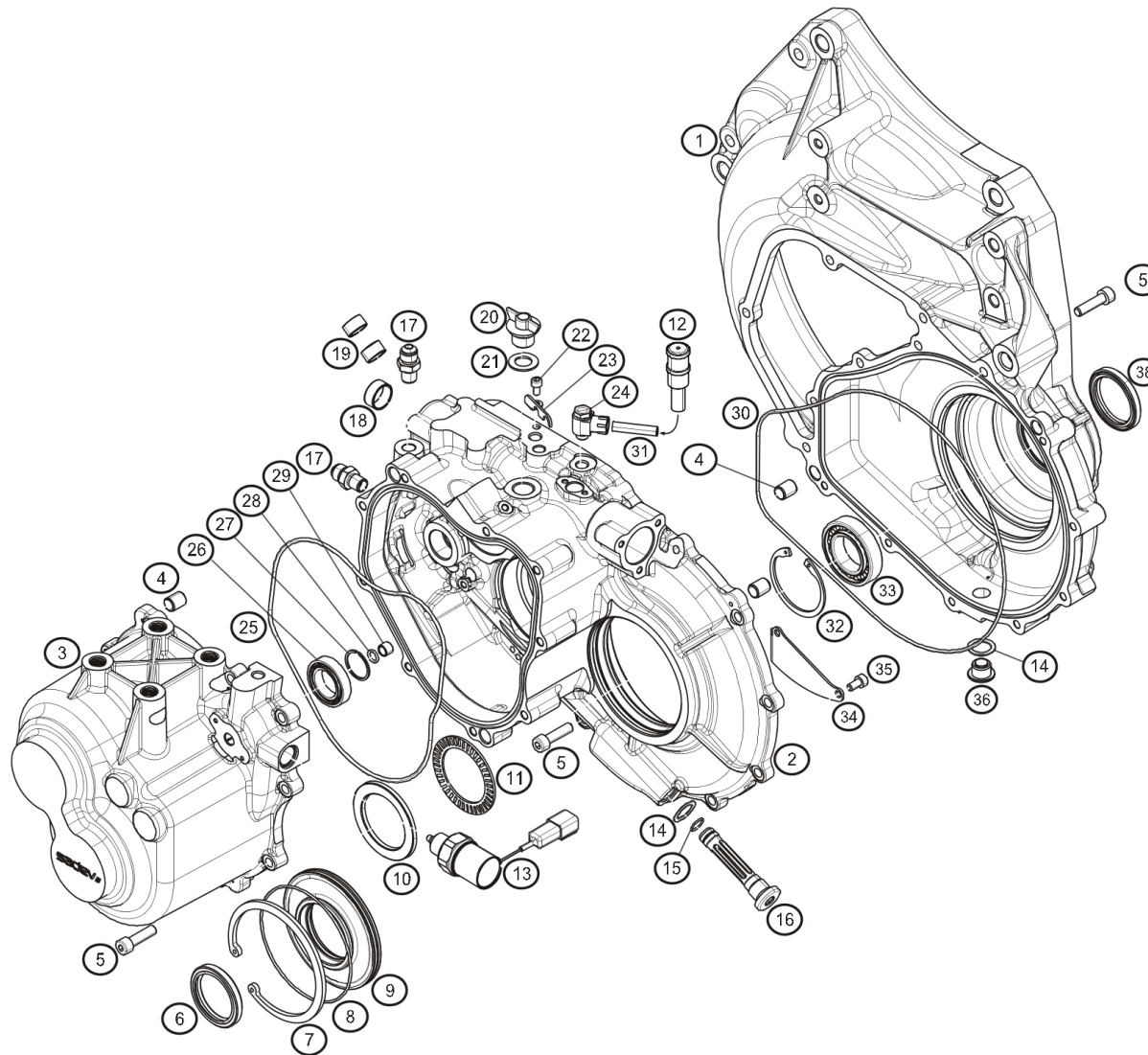
**CLIO CUP****21.10**

| Rep. | Reference     | Description                           | Coef |
|------|---------------|---------------------------------------|------|
| 1    | 01 19 150 021 | Carter d'embrayage équipé             | 1    |
| 2    | 01 90 520 051 | Equiped Main casing                   | 1    |
| 3    | 01 90 520 071 | Carter cassette équipé                | 1    |
| 4    | 01 00 077 229 | Dowel pin Ø12x15                      | 2    |
| 5    | 01 00 301 293 | CHS Bolt M8x30 cl:10.9 zingué         | 24   |
| 6    | 01 00 206 060 | Joint double lèvres viton<br>Ø42x55x7 | 1    |
| 7    | 01 00 602 076 | Circlips-Interior Ø105 Seeger         | 1    |
| 8    | 01 00 201 151 | O ring-Nitrile Ø 100 x 2              | 1    |
| 9    | 01 09 052 010 | Porte joint                           | 1    |
| 10   | 01 00 599 087 | Washer LS5070                         | 1    |
| 11   | 01 00 199 049 | Butée à aiguilles AXK5070             | 1    |
| 12   | 77 11 160 737 | Reniflard mise à l'air libre          | 1    |
| 13   | 01 90 524 491 | Commande verrouillage M.AR            | 1    |
| 14   | 01 00 599 002 | Copper washer Ø16                     | 3    |
| 15   | 01 00 201 177 | O ring-Nitrile Ø11x1                  | 1    |
| 16   | 01 90 460 131 | Bouchon crépine équipé                | 1    |
| 17   | 01 09 999 543 | Fitting                               | 2    |
| 18   | 01 01 202 028 | PAP Permaglide bush 2010 P10          | 1    |
| 19   | 01 01 202 030 | PAP Permaglide bush 1610 P10          | 2    |
| 20   | 01 05 099 087 | Fuel filler cap                       | 1    |
| 21   | 01 05 002 026 | Filling cap seal                      | 1    |
| 22   | 01 00 301 394 | CHS Bolt M5x10 cl8.8 ZN               | 5    |
| 23   | 01 09 052 604 | Bride raccord de butée                | 1    |
| 24   | 01 09 999 668 | Festo fitting LCK-1/8-PK-6            | 1    |
| 25   | 01 00 201 039 | O ring-Nitrile Ø 214 x 3              | 1    |
| 26   | 01 00 101 128 | Ball bearing 61905                    | 1    |
| 27   | 01 00 601 003 | Circlips-Exterior Ø25                 | 1    |
| 28   | 01 00 201 131 | O ring-Nitrile Ø 8 x 2                | 1    |
| 29   | 01 01 202 011 | PAP Permaglide bush 0808 P14          | 1    |
| 30   | 01 00 201 181 | O ring-Nitrile Ø 260 x 2              | 1    |
| 31   | 82 01 422 246 | Hose lg:440mm semi-rigide Ø8X6        | 1    |
| 32   | 01 00 602 052 | Circlips-Interior Ø58                 | 1    |
| 33   | 01 00 101 144 | Ball bearing 60/32                    | 1    |
| 34   | 01 09 046 014 | Deflector                             | 1    |
| 35   | 01 00 301 188 | CHS Bolt M6 x 12 cl 10.9 brut         | 2    |
| 36   | 01 01 402 058 | Sump plug- Magnetic insert            | 3    |
| 38   | 01 00 206 007 | Joint double lèvres viton<br>Ø42x52x7 | 1    |



janv.-2014



RENAULT SPORT

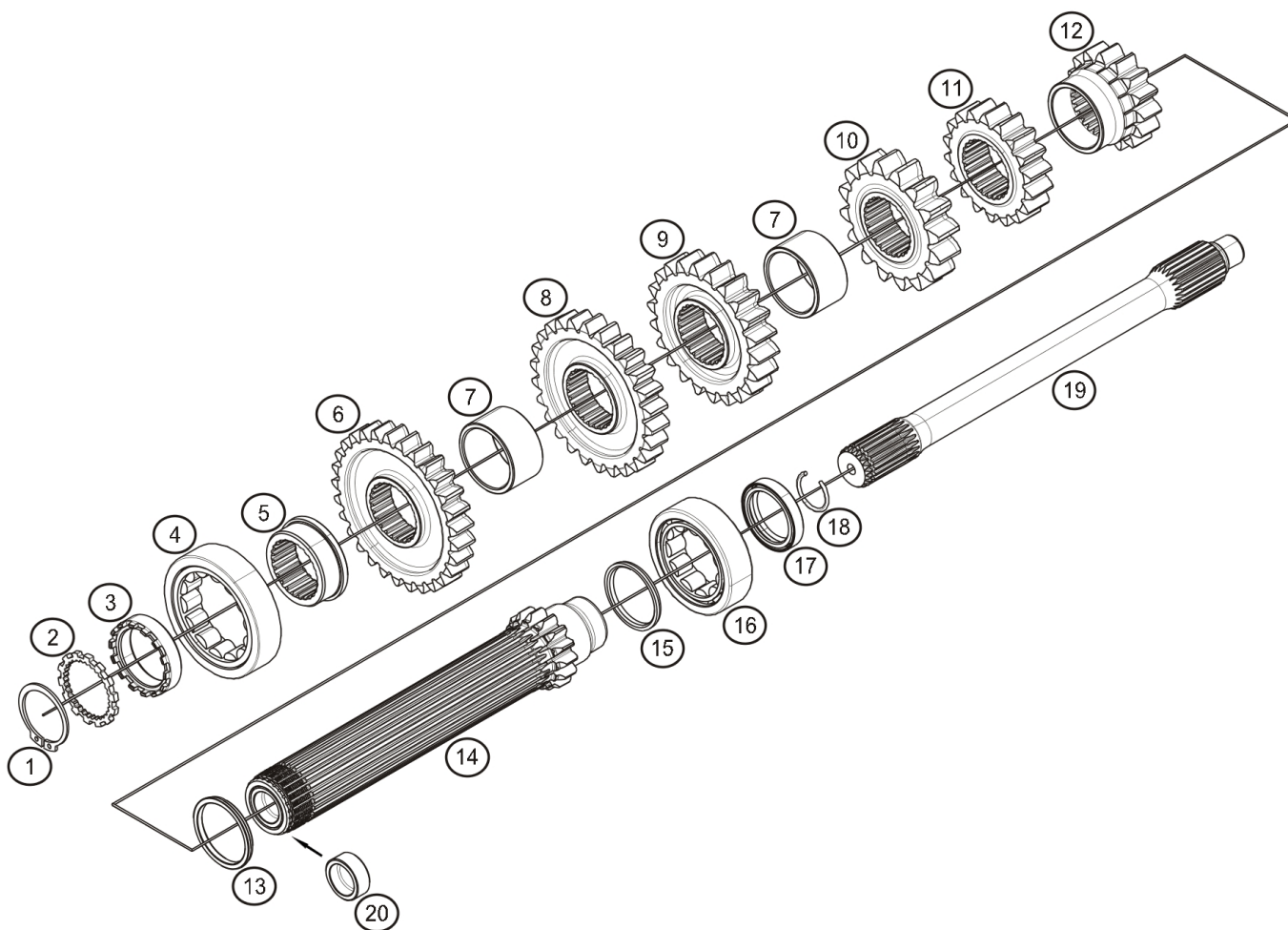

**CLIO CUP****21.20**

| Rep. | Reference     | Description                            | Coef |
|------|---------------|--|------|
| 1    | 01 00 601 025 | Circlips-Exterior Ø33                  | 2    |
| 2    | 01 09 045 206 | Rondelle anti desserrage de secondaire | 2    |
| 3    | 01 09 046 206 | Nut M35x125                            | 1    |
| 4    | 01 00 103 024 | Bearing NU207 ECP                      | 1    |
| 5    | 01 09 046 101 | Bague intérieure de NU207              | 1    |
| 6    | 33 82 142 924 | Gear ratio 6ème 29/24                  | 1    |
| 7    | 01 01 910 102 | Spacer-Primary shaft                   | 2    |
| 8    | 33 82 142 625 | Gear ratio 5ème 26/25                  | 1    |
| 9    | 33 82 172 225 | Gear ratio 4ème 22/25                  | 1    |
| 10   | 33 82 171 622 | Gear ratio 3ème 16/22                  | 1    |
| 11   | 33 82 171 831 | Gear ratio 2ème 18/31                  | 1    |
| 12   | 33 82 141 534 | Gear ratio 1ère 15/34                  | 1    |
| 13   | 01 09 046 103 | Cale de 6ème                           | 1    |
| 14   | 01 09 046 102 | Cale de NU305                          | 1    |
| 14   | 01 90 521 001 | Arbre primaire équipé                  | 1    |
| 16   | 01 00 103 029 | Roulement NU 305 ECP                   | 1    |
| 17   | 01 00 206 008 | Joint double lèvres viton Ø30x40x7     | 1    |
| 18   | 01 09 046 602 | Lock washer Ø 19                       | 1    |
| 19   | 01 09 052 601 | Clutch shaft                           | 1    |
| 20   | 01 09 046 104 | Primary shaft cap                      | 1    |



mars-2013

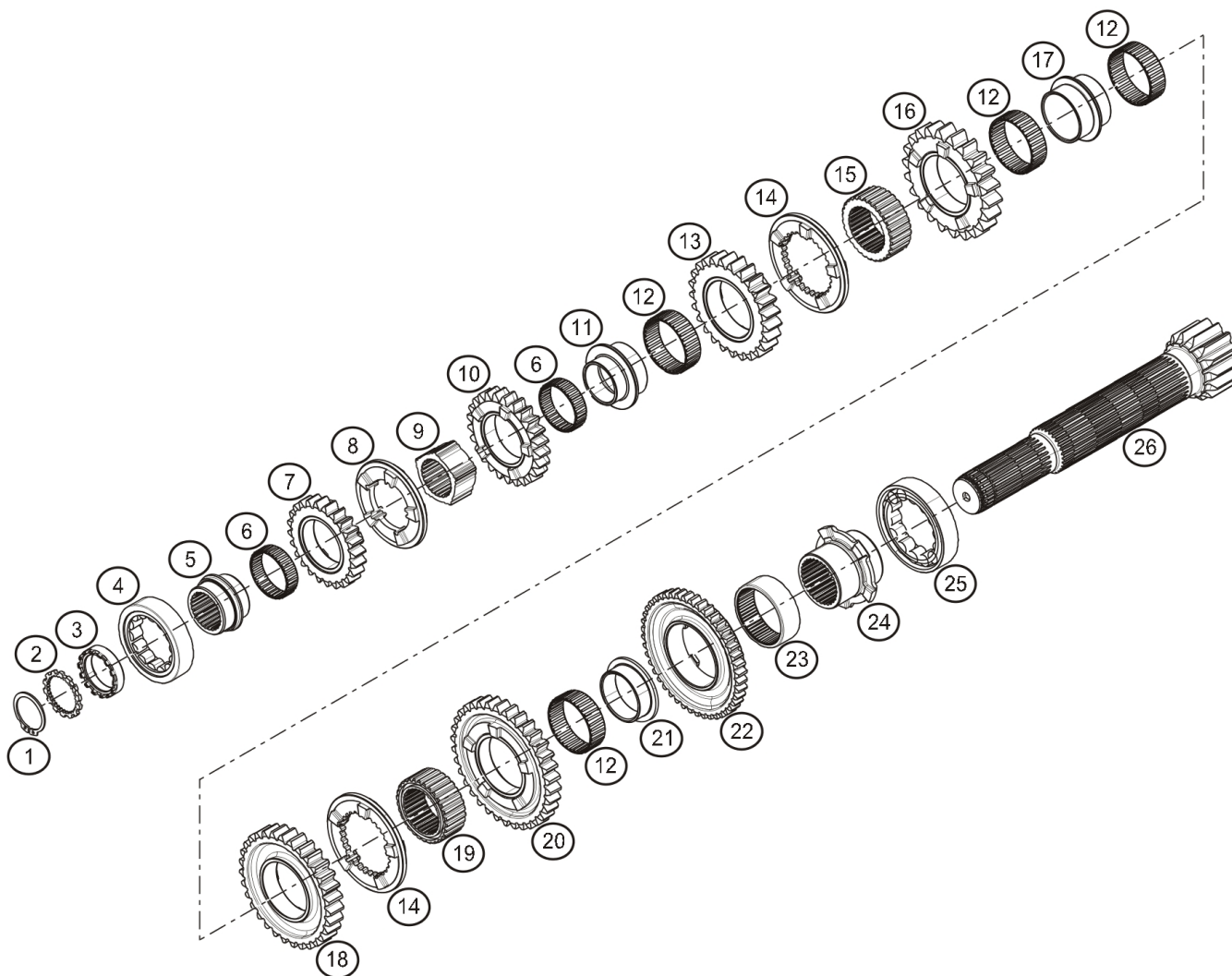

RENAULT SPORT

**CLIO CUP****21.30**

| Rep. | Reference     | Description                            | Coef |
|------|---------------|--|------|
| 1    | 01 00 601 025 | Circlips-Exterior Ø33                  | 2    |
| 2    | 01 09 045 206 | Rondelle anti desserrage de secondaire | 2    |
| 3    | 01 09 046 206 | Nut M35x125                            | 1    |
| 4    | 01 00 103 024 | Bearing NU207 ECP                      | 1    |
| 5    | 01 09 046 207 | Bague interieure de NU207              | 1    |
| 6    | 01 00 105 066 | K needle bearing 40x45x13              | 8    |
| 7    | 33 82 142 924 | Gear ratio 6ème 29/24                  | 1    |
| 8    | 01 01 910 201 | Sliding ring                           | 4    |
| 9    | 01 09 046 205 | Switch mounting                        | 1    |
| 10   | 33 82 142 625 | Gear ratio 5ème 26/25                  | 1    |
| 11   | 01 09 052 201 | Shouldered bush 4-5                    | 1    |
| 12   | 77 11 162 199 | Needle roller bearing                  | 4    |
| 13   | 33 82 172 225 | Gear ratio 4ème 22/25                  | 1    |
| 14   | 77 11 167 426 | Sliding ring 5 crabots 30 cannelures   | 2    |
| 15   | 01 09 052 206 | Switch mounting 3-4                    | 1    |
| 16   | 33 82 171 622 | Gear ratio 3ème 16/22                  | 1    |
| 17   | 01 01 904 004 | Shouldered bush                        | 2    |
| 18   | 33 82 171 831 | Gear ratio 2ème 18/31                  | 1    |
| 19   | 01 09 052 207 | Switch mounting 1-2                    | 1    |
| 20   | 33 82 141 534 | Gear ratio 1ère 15/34                  | 1    |
| 21   | 01 09 015 059 | Shouldered bush 1ère                   | 1    |
| 22   | 01 09 052 204 | reverse gear wheel 44 dents            | 1    |
| 23   | 01 00 106 027 | Douille à aiguilles HK 50/20           | 1    |
| 24   | 01 09 052 203 | Baladeur fixe de roue de M-AR          | 1    |
| 25   | 01 09 046 204 | Roulement d'arbre secondaire           | 1    |
| 26   | 15 57 905 201 | Couple 15/57 ST82-14 équipé            | 1    |



mars-2013



RENAULT SPORT



**CLIO CUP**

**21.40**

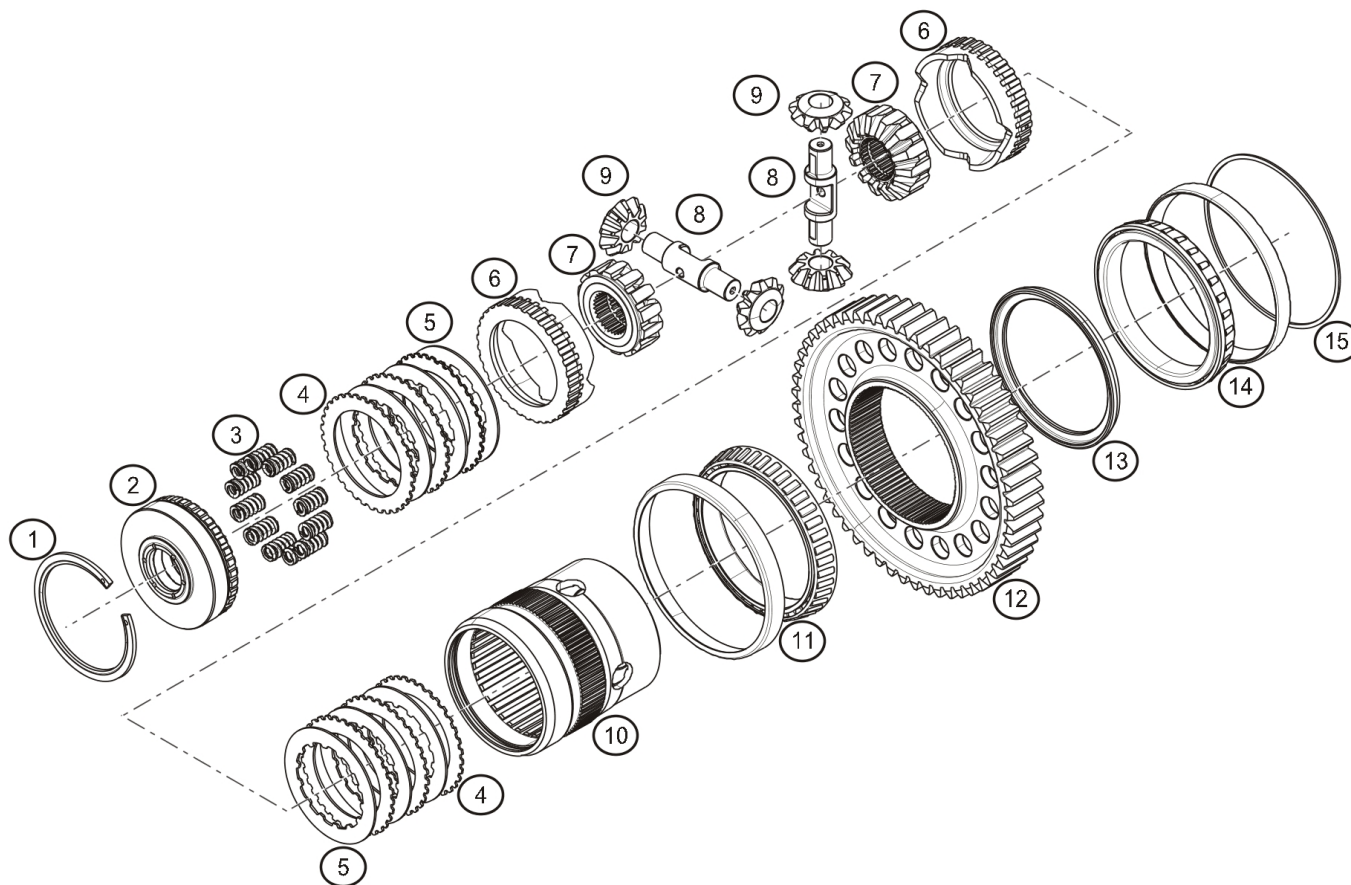

| Rep. | Reference            | Description                         | Coef |
|------|----------------------|-------------------------------------|------|
| 1    | <b>01 09 044 313</b> | Circlips fermeture cassette         | 1    |
| 2    | <b>01 09 052 306</b> | Couvercle de boîtier autobloquant   | 1    |
| 3    | <b>01 00 801 101</b> | Compression spring                  | 12   |
| 4    | <b>77 11 162 223</b> | Disc-Smooth 1                       | 6    |
| 5    | <b>77 11 162 224</b> | Friction disc                       | 6    |
| 6    | <b>01 90 113 311</b> | Plateaux autobloquant 23/90 - 23/37 | 1    |
| 7    | <b>01 09 052 307</b> | Sun 30 cannelures                   | 2    |
| 8    | <b>01 09 046 325</b> | Axe de satellite                    | 2    |
| 9    | <b>77 11 162 227</b> | Planet gear                         | 4    |
| 10   | <b>01 09 052 300</b> | Boitier d'autobloquant              | 1    |
| 11   | <b>01 00 102 024</b> | Bearing SNR                         | 1    |
| 12   | <b>15 57 905 201</b> | Couple 15/57 ST82-14 équipé         | 1    |
| 13   | <b>01 09 052 309</b> | Entretoise de couronne              | 1    |
| 14   | <b>01 05 001 002</b> | Bearing                             | 2    |
| 15   | <b>01 00 850 141</b> | Shim                                | 1    |



févr.-2013



RENAULT SPORT

**21.40**



**CLIO CUP****21.50**

avr.-2013



RENAULT SPORT



RENAULT

| Rep. | Reference     | Description                         | Coef |
|------|---------------|-------------------------------------|------|
| 1    | 01 09 052 419 | Fork rod                            | 2    |
| 2    | 01 90 524 241 | Fork 5-6 équipée                    | 1    |
| 3    | 01 90 524 151 | Fork 1-2 équipée                    | 1    |
| 4    | 01 09 046 419 | Bouchon indexeur                    | 1    |
| 5    | 01 00 203 059 | Bague d'étanchéité BS-24            | 1    |
| 6    | 77 11 162 373 | Ressort d'indexage 1                | 1    |
| 7    | 01 90 464 172 | Indexeur équipé                     | 1    |
| 8    | 01 00 599 061 | Rondelle d'étanchéité BS-6          | 1    |
| 9    | 01 09 046 418 | Vis anti rotation indexeur          | 1    |
| 10   | 01 00 101 004 | Ball bearing 6004                   | 1    |
| 11   | 01 09 046 415 | Pion d'axe de potentiomètre         | 1    |
| 12   | 01 09 052 400 | Barrel                              | 1    |
| 13   | 01 09 052 418 | Potentiometer axle                  | 1    |
| 14   | 01 02 015 012 | Potentiomètre câblé                 | 1    |
| 15   | 01 00 301 512 | CHS Bolt M4x10 cl:12.9 zingué noir  | 2    |
| 16   | 01 90 524 281 | Fourchette de M-AR équipée          | 1    |
| 17   | 01 01 202 021 | PAP Permaglide bush 1515 P10        | 2    |
| 18   | 01 90 524 261 | Fork 3-4 équipée                    | 1    |
| 19   | 01 00 077 120 | Gear lever                          | 3    |
| 20   | 01 00 301 516 | CHS Bolt M6x18 cl:12.9 zingué       | 6    |
| 21   | 01 90 464 361 | Capteur sans contact câblé          | 1    |
| 22   | 01 09 046 442 | Cale capteur sans contact           | 1    |
| 23   | 01 90 464 381 | Rallonge support aimant équipé      | 1    |
| 24   | 01 00 201 092 | O ring-Nitrile Ø 30 x 2             | 1    |
| 25   | 01 09 046 445 | Vis axe de cde capteur sans contact | 1    |
| 26   | 01 09 046 434 | Selecting rod                       | 1    |
| 27   | 01 09 046 403 | Double ratchet                      | 1    |
| 28   | 01 14 044 031 | Dual pin rock pusher kit            | 1    |
| 29   | 77 11 051 249 | CHS Bolt M5-10                      |      |
| 30   | 01 09 046 439 | Rondelle d'appui de sélection       | 1    |
| 31   | 01 00 801 086 | Selector spring                     | 1    |
| 32   | 01 09 046 443 | Shouldered bush                     | 1    |
| 33   | 01 09 046 440 | Nut M13 x 100                       | 1    |
| 34   | 01 01 202 015 | PAP Permaglide bush 1210 P14        | 1    |
| 35   | 01 00 201 009 | O ring-Nitrile Ø 12 x 2             | 1    |
| 36   | 01 00 201 102 | O ring-Nitrile Ø 34 x 2             | 1    |
| 37   | 01 90 464 371 | Bride de commande arrière           |      |
| 38   | 82 01 385 487 | CHS Bolt M8-16 cône à 90°           | 1    |
| 39   | 82 01 385 484 | Chape axe de commande BV            | 1    |
| 40   | 01 00 502 023 | Plain washer M4 brut                | 2    |
| 41   | 01 90 464 171 | Indexeur complet                    | 1    |
| 42   | 01 00 801 026 | Dual rocker spring                  | 1    |

**21.50**



CLIO **CUP**

21.50

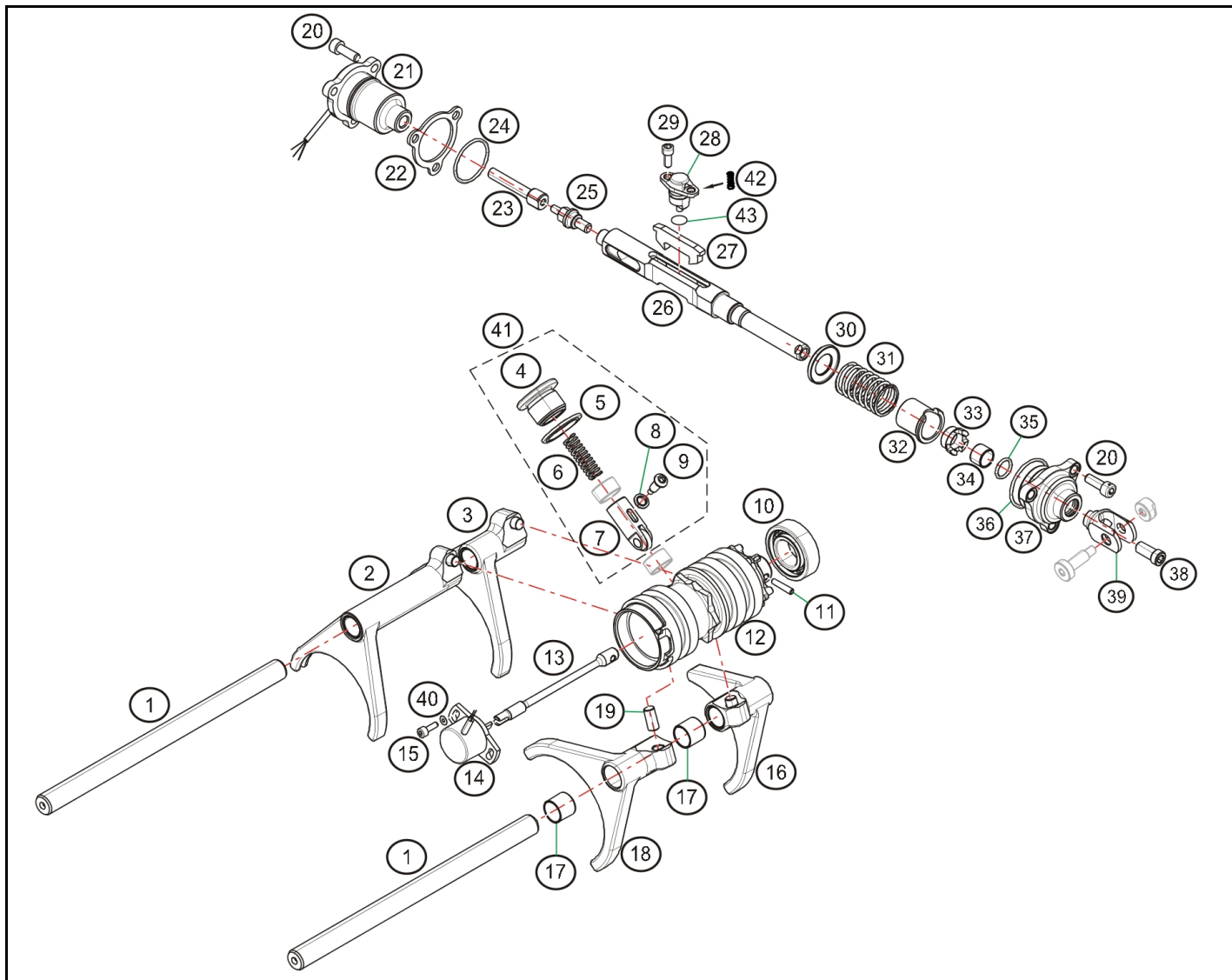

| Rep. | Reference     | Description    | Coef |
|------|---------------|----------------|------|
| 43   | 77 11 156 784 | O ring Ø10x2,5 | 1    |



RENAULT SPORT

avr.-2013



RENAULT

21.50

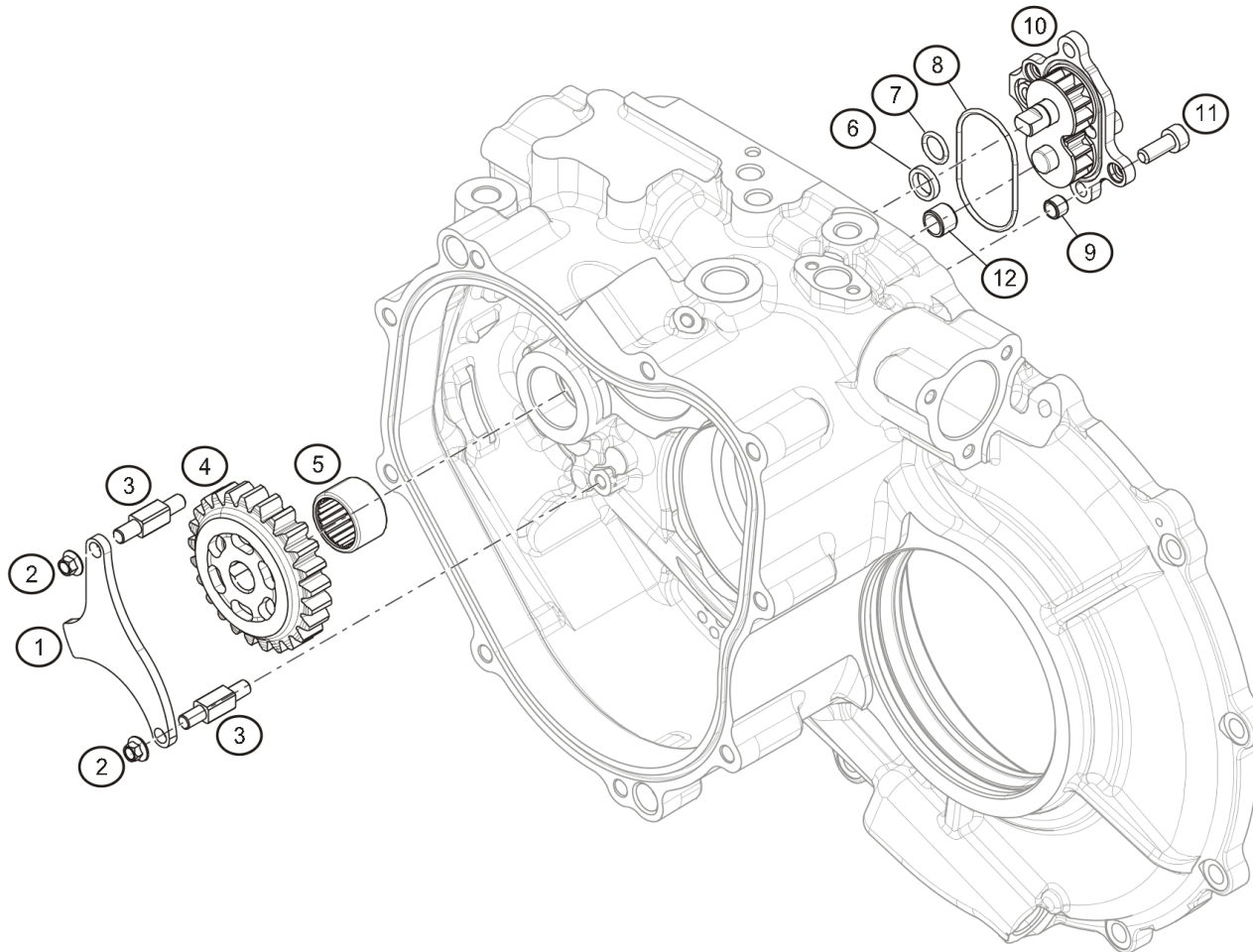
**CLIO CUP****21.60**

| Rep. | Reference     | Description                      | Coef |
|------|---------------|----------------------------------|------|
| 1    | 01 09 046 063 | Arrêtoir renvoi de M-AR          | 1    |
| 2    | 01 00 499 010 | Nut-SIMMONDS M6                  | 1    |
| 3    | 01 09 046 064 | Colonnnette d'arrêtoir           | 2    |
| 4    | 01 09 046 059 | Roue entrainement de pompe       | 1    |
| 5    | 01 00 106 021 | Needle roller bearing HK2016     | 1    |
| 6    | 01 00 203 055 | Bague d'étanchéité Ø 10 x 14 x 3 | 1    |
| 7    | 01 00 201 135 | O ring-Nitrile Ø 10 x 2          | 1    |
| 8    | 01 00 201 282 | O ring-Nitrile Ø 44 x 2          | 1    |
| 9    | 01 01 404 429 | Moulding Ø8xØ6x6                 | 2    |
| 10   | 01 90 160 581 | Pompe complète                   | 1    |
| 11   | 01 00 301 422 | Screw M6x16 Cl 10.9 ZN           | 1    |
| 12   | 01 01 202 029 | PAP Permaglide bush 1005 P11     | 2    |



RENAULT SPORT

mars-2013

**21.60**

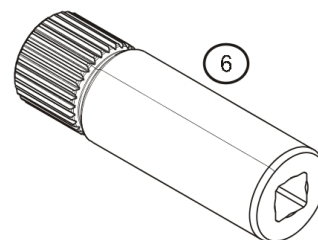
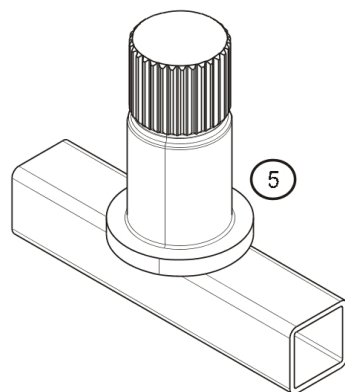
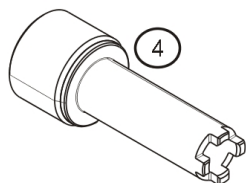
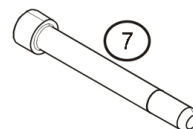
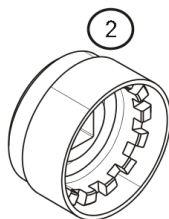
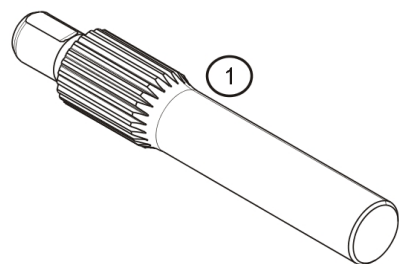
**CLIO CUP****21.90**

| Rep. | Reference            | Description                            | Coef |
|------|----------------------|--|------|
| 1    | <b>66 61 914 600</b> | Centreur disque                        | 1    |
| 2    | <b>66 69 045 200</b> | Douille Ecou Arbre Primaire/Secondaire | 1    |
| 3    | <b>66 69 046 011</b> | Rondelle de Compression                | 1    |
| 4    | <b>66 69 046 013</b> | Douille écrou                          | 1    |
| 5    | <b>77 11 160 909</b> | Douille de Précharge DIFF (droit)      | 1    |
| 6    | <b>77 11 160 908</b> | Douille de Précharge DIFF (gauche)     | 1    |
| 7    | <b>77 11 158 572</b> | CHS Bolt M6-70 cl:12.9                 | 1    |



janv.-2015



RENAULT SPORT

**21.90**

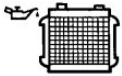
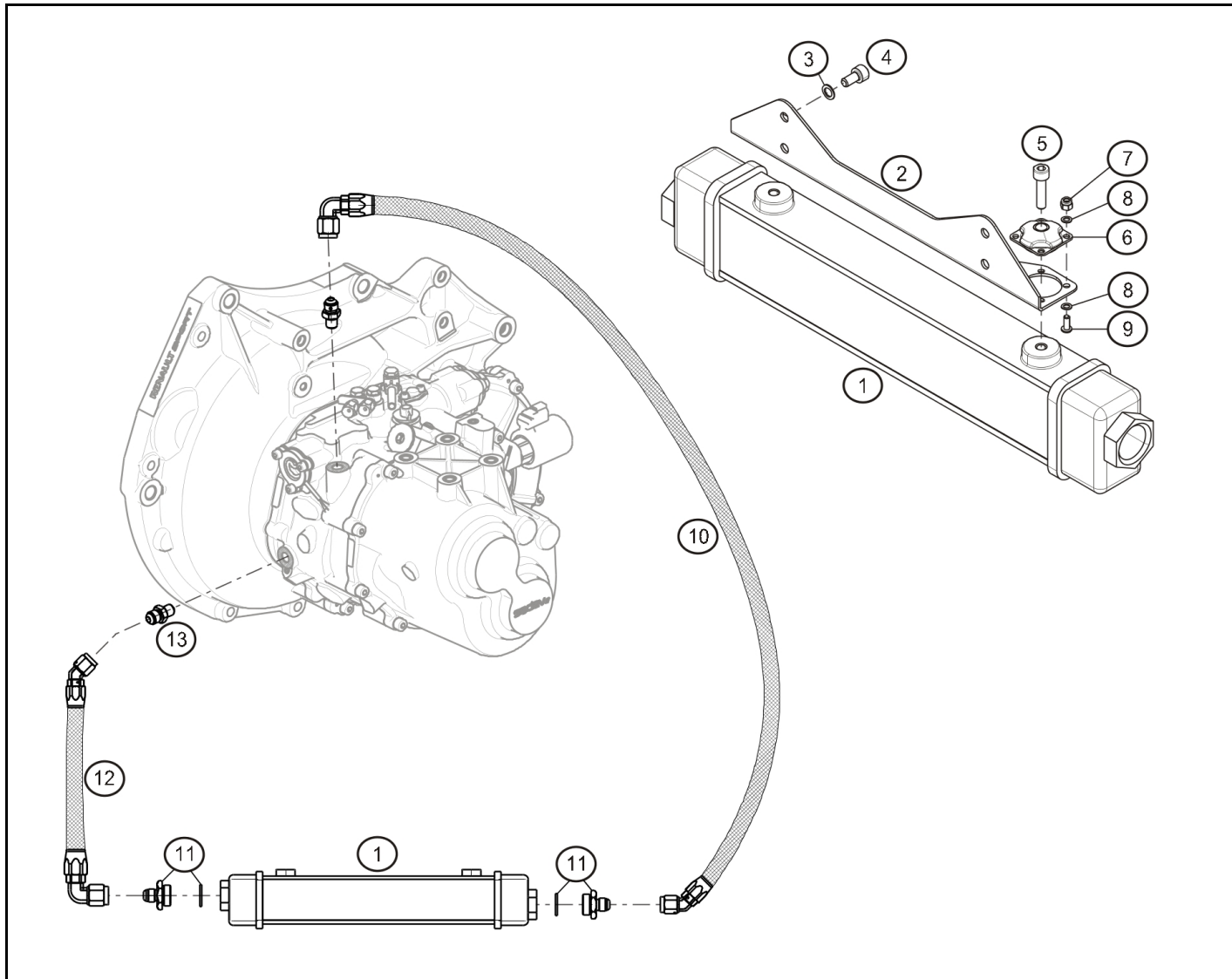
**CLIO CUP****22.00**

| Rep. | Reference       | Description                             | Coef |
|------|-----------------|---|------|
| 1    | ® 82 01 382 884 | Echangeur huile BV                      | 1    |
| 2    | 77 11 167 051   | Support échangeur huile Bv              | 1    |
| 3    | 77 11 126 780   | Washer SPS Ø5                           | 4    |
| 4    | 77 11 051 249   | CHS Bolt M5-10                          | 4    |
| 5    | 77 11 065 786   | Vis CBHC M6-16                          | 2    |
| 6    | 77 11 167 085   | Support élastomère                      | 2    |
| 7    | 77 11 158 453   | Locknut M3                              | 8    |
| 8    | 77 11 126 777   | Washer SPS Ø3                           | 16   |
| 9    | 77 11 065 355   | Vis CBHC M3-8                           | 8    |
| 10   | 82 01 398 679   | Tuyau sortie BV / échangeur             | 1    |
| 11   | 82 01 405 815   | Adaptateur droit Alu<br>9/16x22-M22x150 | 2    |
| 12   | 82 01 398 680   | Tuyau sortie échangeur / BV             | 1    |
| 13   | 01 09 999 543   | Fitting                                 | 2    |



févr.-2013



RENAULT SPORT

**22.00**





**CLIO CUP**

**29.00**

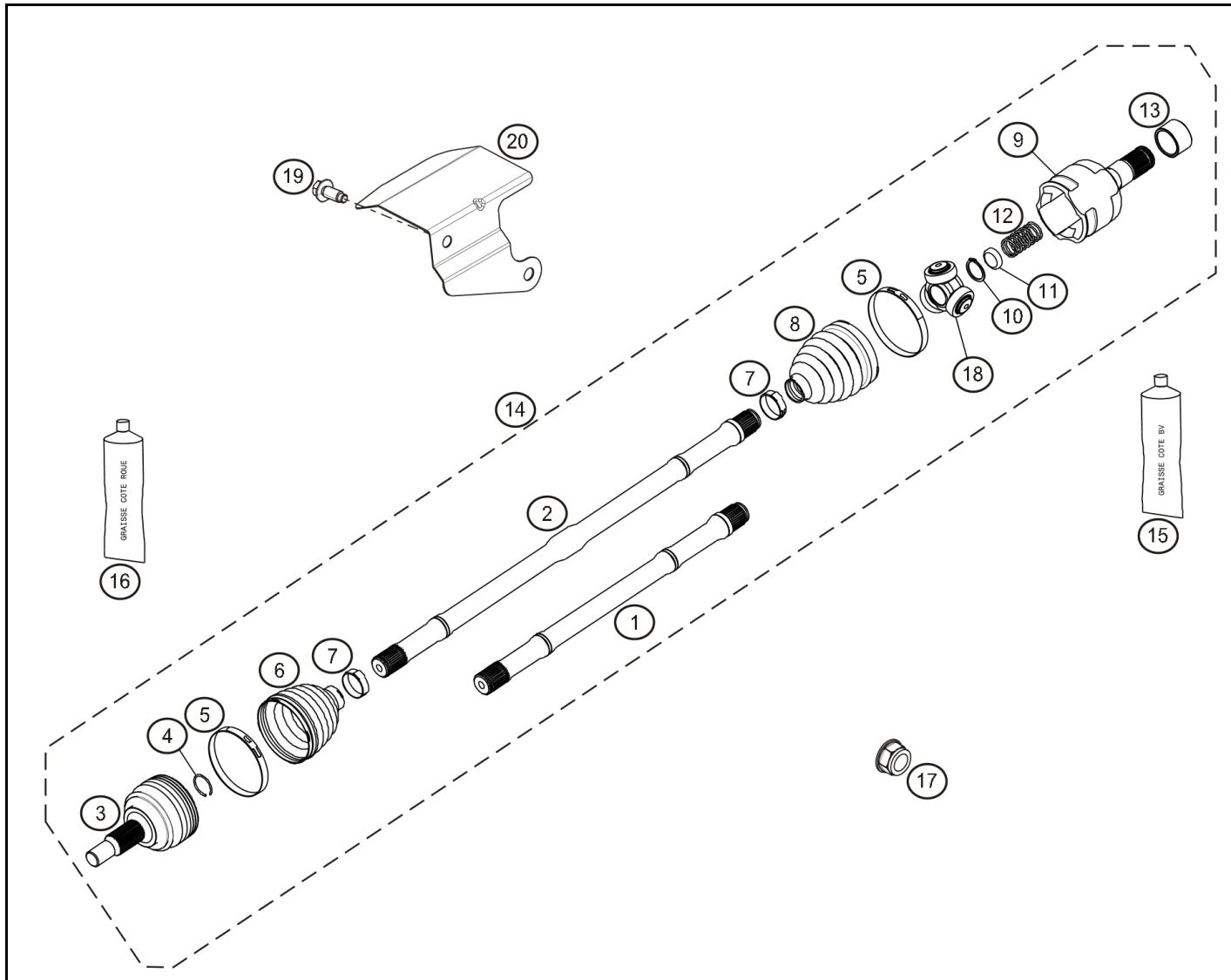

| Rep. | Reference            | Description  | Coef |
|------|----------------------|--|------|
| 1    | <b>82 01 363 061</b> | Arbre de transmission gauche   | 1    |
| 2    | <b>82 01 363 062</b> | Arbre de transmission droit  | 1    |
| 3    | <b>82 01 391 722</b> | Bol de fusée   | 1    |
| 4    | <b>82 01 366 888</b> | Lock washer  | 2    |
| 5    | <b>82 01 391 692</b> | Clamp Ø int : 91.1mm - Ø rotation  | 4    |
|      |                      | :  |      |
| 6    | <b>82 01 366 875</b> | Soufflet bol de fusée  | 2    |
| 7    | <b>82 01 391 695</b> | Collier à oreille Ø int : 31.5mm - Ø rotation : 47.5mm - bande : 10mm ép:0.8mm | 4    |
| 8    | <b>82 01 366 862</b> | Soufflet de tulipe   | 2    |
| 9    | <b>82 01 391 698</b> | Fourreau tulipe assemblé NTN   | 1    |
| 10   | <b>82 01 366 894</b> | Anneau d'arrêt NTN   | 2    |
| 11   | <b>77 11 155 456</b> | Coupelle NTN   | 2    |
| 12   | <b>77 11 160 758</b> | Ressort NTN  | 2    |
| 13   | <b>82 01 391 690</b> | Frète Sadev 25.5   | 2    |
| 14   | <b>82 01 350 163</b> | Transmission assemblée Gauche  | 1    |
|      | <b>82 01 350 162</b> | Transmission assemblée Droite  | 1    |
| 15   | <b>77 11 162 392</b> | Graisse coté BV NTN  | 2    |
| 16   | <b>77 11 162 391</b> | Graisse coté roue NTN  | 2    |
| 17   | <b>82 00 964 242</b> | Ecrou fusée M22x150  | 2    |
| 18   | <b>77 11 160 751</b> | Tripode  | 2    |
| 19   | <b>77 03 002 885</b> | Vis H Emb M10-25 cl:10.9   | 2    |
| 20   | <b>82 01 574 573</b> | Protection thermique soufflet de trans   | 1    |



janv.-2015



RENAULT SPORT

**29.00**

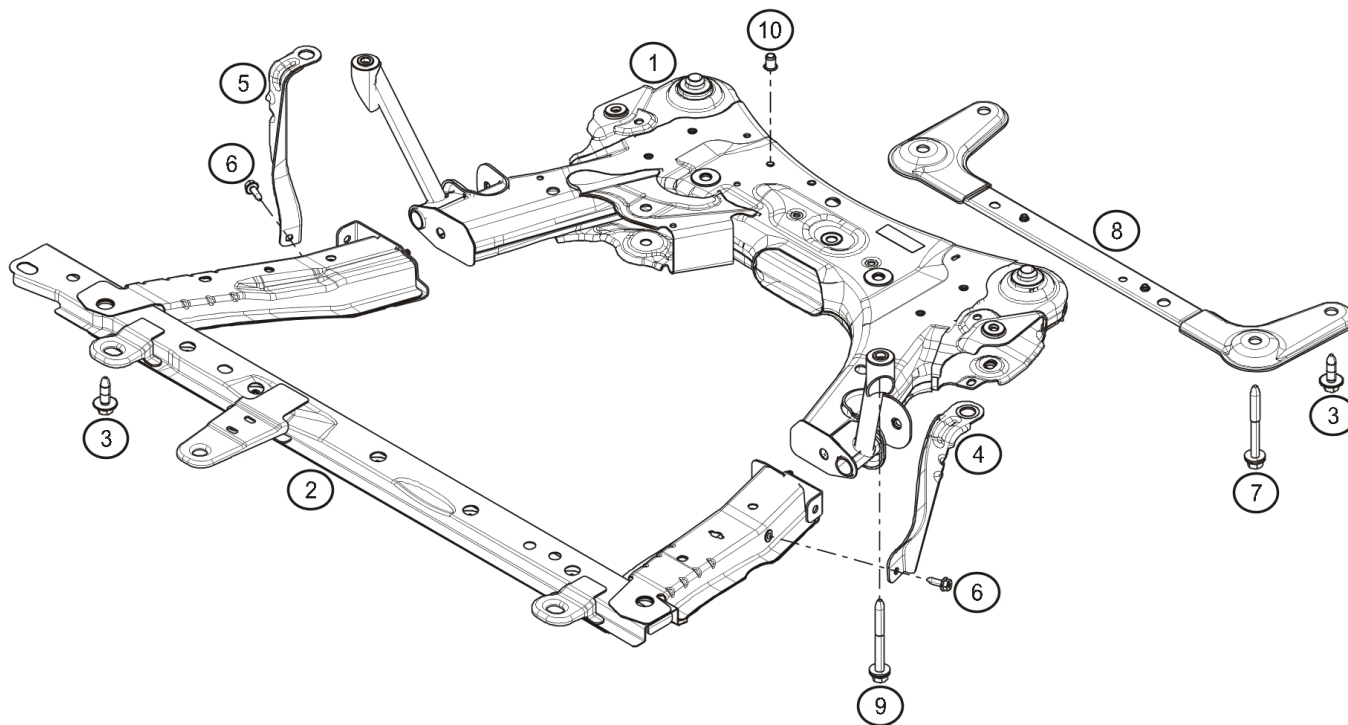
**CLIO CUP****31.00**

| Rep. | Reference     | Description                       | Coef |
|------|---------------|-----------------------------------|------|
| 1    | 82 01 344 946 | Subframe-reinforced               | 1    |
| 2    | 54 4F 040 40R | Absorbeur choc AV                 | 1    |
| 3    | 77 03 602 210 | Vis HE M12x175-40 cl:10.9         | 4    |
| 4    | 82 00 804 045 | Tirant AVG absorbeur choc         | 1    |
| 5    | 82 00 804 049 | Tirant AVD absorbeur choc         | 1    |
| 6    | 77 03 602 193 | Collar screw H M8X125             | 2    |
| 7    | 77 03 602 251 | Vis HE RDL M12x175-113<br>Cl:10.9 | 2    |
| 8    | 82 00 537 434 | Traverse de mise en chape         | 1    |
| 9    | 77 11 160 866 | H Bolt M12-70 Cl 12.9             | 2    |
| 10   | 77 03 043 119 | Insert-Threaded M6x100            | 6    |



mars-2013



RENAULT SPORT

**31.00**

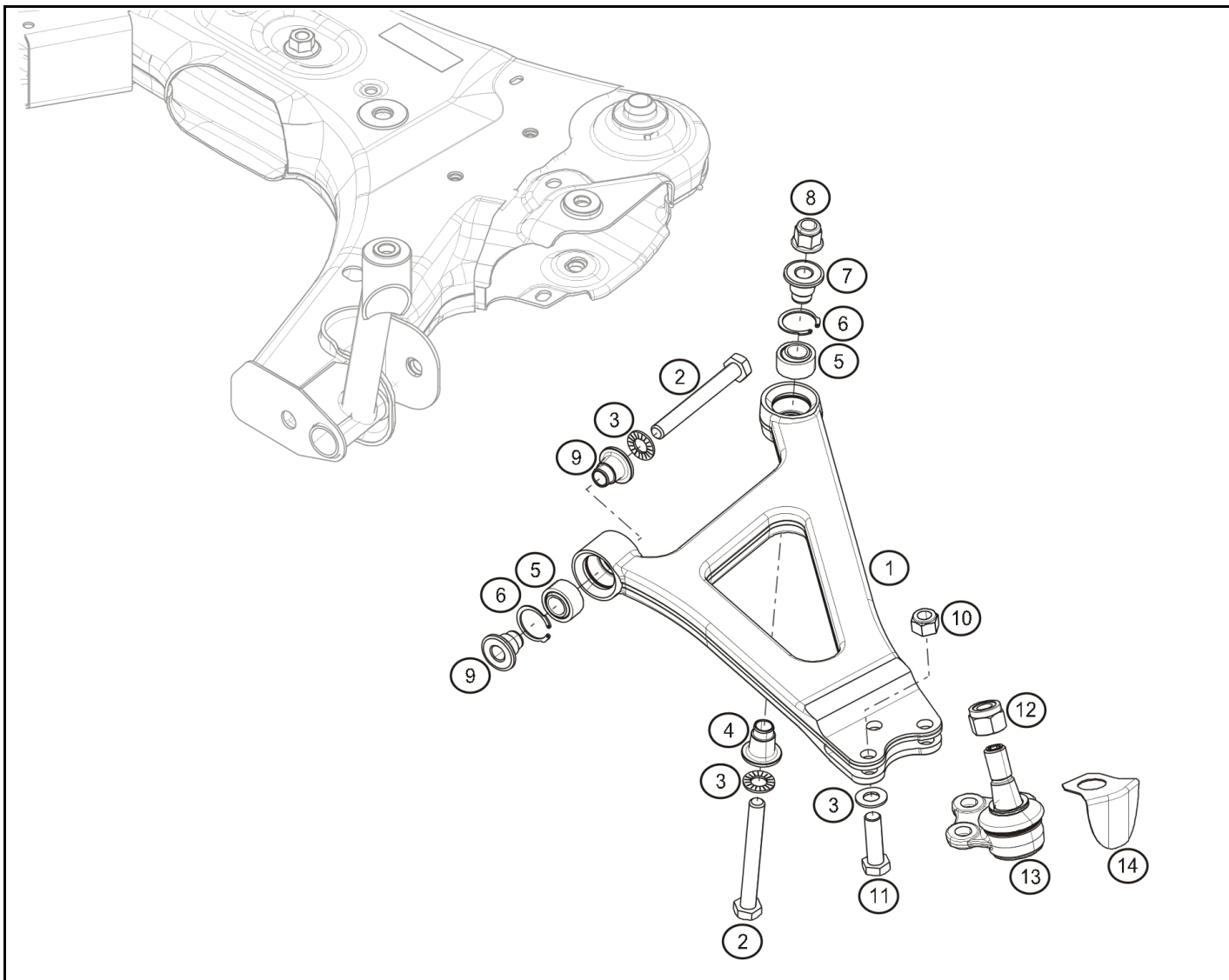

**CLIO CUP****31.10**

| Rep. | Reference       | Description                        | Coef |
|------|-----------------|------------------------------------|------|
| 1    | ® 82 01 361 749 | Triangle AVG                       | 1    |
|      | ® 82 01 361 750 | Triangle AVD                       | 1    |
| 2    | 77 11 160 952   | Screw HM 12x175-100 CL 12.9        | 4    |
| 3    | 77 11 156 931   | Washer 12x24x1.8                   | 10   |
| 4    | 82 01 352 752   | Entretoise Pt B Inf                | 2    |
| 5    | 77 11 128 370   | Rod end bearing                    | 4    |
| 6    | 77 11 068 418   | Anneau inversé Ø30                 | 4    |
| 7    | 82 01 352 690   | Entretoise Pt B Sup                | 2    |
| 8    | 77 03 034 115   | Ecrou frein FIH emb. M12           | 2    |
| 9    | 82 01 369 496   | EntretoisePt A                     | 4    |
| 10   | 77 03 034 110   | Locknut M12                        | 6    |
| 11   | 77 11 160 868   | H Bolt M12-41                      | 6    |
| 12   | 77 11 160 459   | Locknut M16x150                    | 2    |
| 13   | 77 11 160 457   | Spherical bearing-Pt E             | 2    |
| 14   | 82 00 667 278   | Ecran protection rotule à modifier | 2    |



févr.-2013



RENAULT SPORT

**CLIO CUP****31.40**

## BREMBO

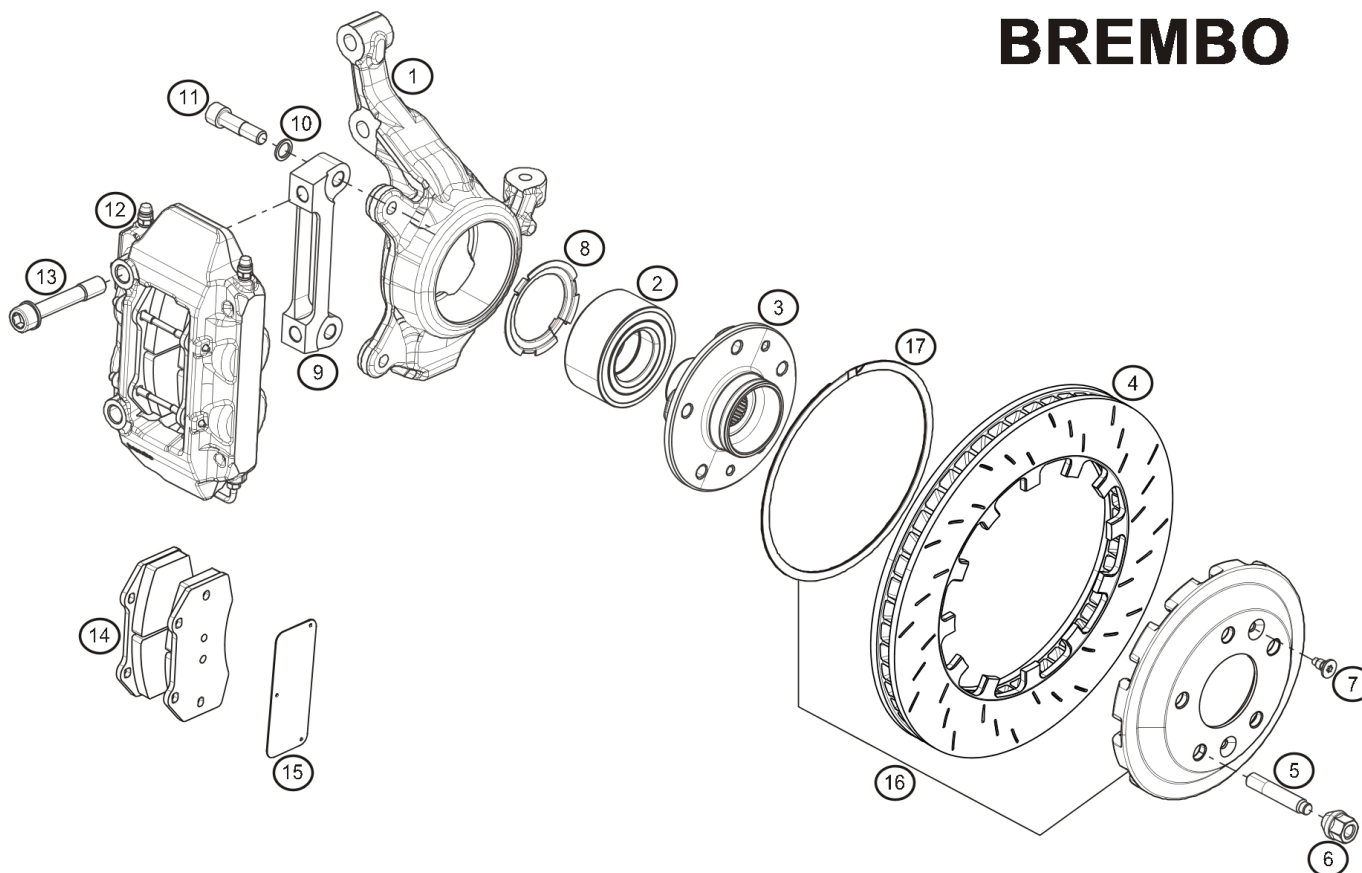

| Rep. | Reference       | Description   | Coef |
|------|-----------------|---|------|
| 1    | ® 77 11 160 481 | Porte moyeu G   | 1    |
|      | ® 77 11 160 480 | Porte moyeu D   | 1    |
| 2    | 77 11 160 524   | Bearing Ø88x45 Ep : 39  | 2    |
| 3    | 77 11 167 294   | Front wheel hub   | 2    |
| 4    | 77 11 162 569   | Disque G PFC  | 1    |
|      | 77 11 162 588   | Disque D PFC  | 1    |
| 5    | 82 01 541 167   | Goujons de roue AV M12x125<br>CL12.9                                | 10   |
| 6    | 82 01 542 076   | Wheel nut M12X125 Cone 60°  | 10   |
| 7    | 77 03 004 128   | Screw FX M8x125-14 cl : 8.8   | 4    |
| 8    | 77 11 160 523   | Porte capteur   | 2    |
| 9    | 82 01 458 856   | Support étrier AV   | 2    |
| 10   | 77 03 053 717   | Washer Ø12.7  | 4    |
| 12   | ® 77 11 160 363 | Brake caliper-Front LH  | 1    |
|      | ® 77 11 160 362 | Brake caliper-Front RH  | 1    |
| 13   | 82 01 352 375   | CHS Bolt M14x150-90   | 4    |
| 14   | ® 82 01 471 243 | Plaquettes AV PFC : PFCcup08  | 1    |
| 15   | 77 11 167 236   | Collection de 4 plaques d'isolation<br>thermique pour plaquettes AV | 1    |
| 16   | ® 82 01 463 411 | Bol de disque PFC   | 2    |
| 17   | 82 01 463 412   | Anneau expansif PFC   | 2    |



janv.-2015



RENAULT SPORT

**31.40**

**CLIO CUP****31.41**

## P F C

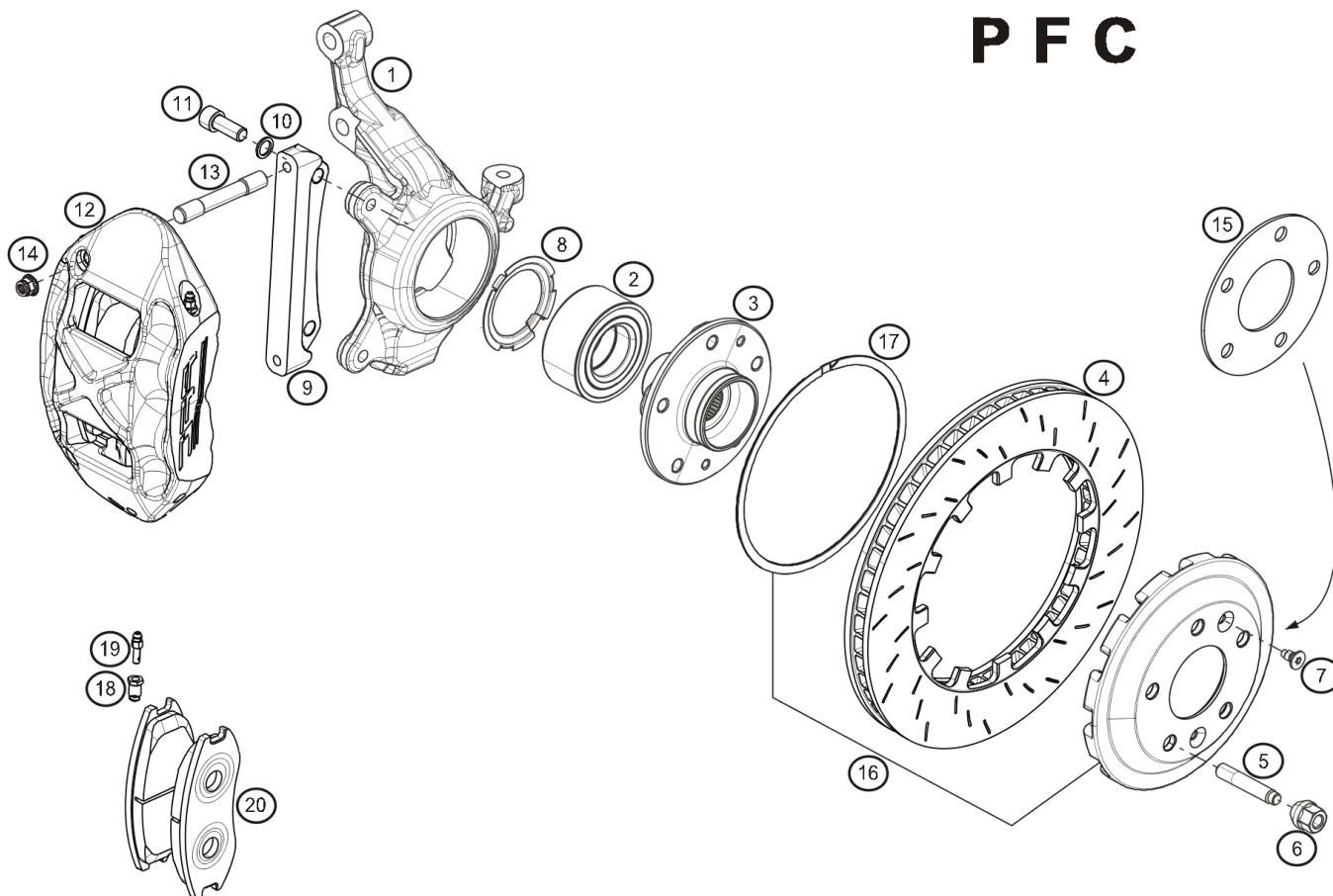

| Rep. | Reference       | Description                       | Coef |
|------|-----------------|-----------------------------------|------|
| 1    | ® 77 11 160 481 | Porte moyeu G                     | 1    |
|      | ® 77 11 160 480 | Porte moyeu D                     | 1    |
| 2    | 77 11 160 524   | Bearing Ø88x45 Ep : 39            | 2    |
| 3    | 77 11 167 294   | Front wheel hub                   | 2    |
| 4    | 77 11 162 569   | Disque G PFC                      | 1    |
|      | 77 11 162 588   | Disque D PFC                      | 1    |
| 5    | 82 01 541 167   | Goujons de roue AV M12x125 CL12.9 | 10   |
| 6    | 82 01 542 076   | Wheel nut M12X125 Cone 60°        | 10   |
| 7    | 77 03 004 128   | Screw FX M8x125-14 cl : 8.8       | 4    |
| 8    | 77 11 160 523   | Porte capteur                     | 2    |
| 9    | ® 82 01 577 777 | Support étrier PFC                | 2    |
| 10   | 77 03 053 717   | Washer Ø12.7                      | 4    |
| 11   | 77 11 128 953   | CHS Bolt M12X125-30               | 4    |
| 12   | ® 82 01 577 770 | Brake caliper-Front LH            | 1    |
|      | ® 82 01 577 771 | Brake caliper-Front RH            | 1    |
| 15   | 82 01 547 951   | Cale de voie                      | 2    |
| 16   | ® 82 01 463 411 | Bol de disque PFC                 | 2    |
| 17   | 82 01 463 412   | Anneau expansif PFC               | 2    |
| 20   | ® 82 01 577 772 | Plaquettes AV PFC 011             | 1    |
|      | ® 82 01 577 773 | Plaquettes AV PFC 013             | 1    |



janv.-2015

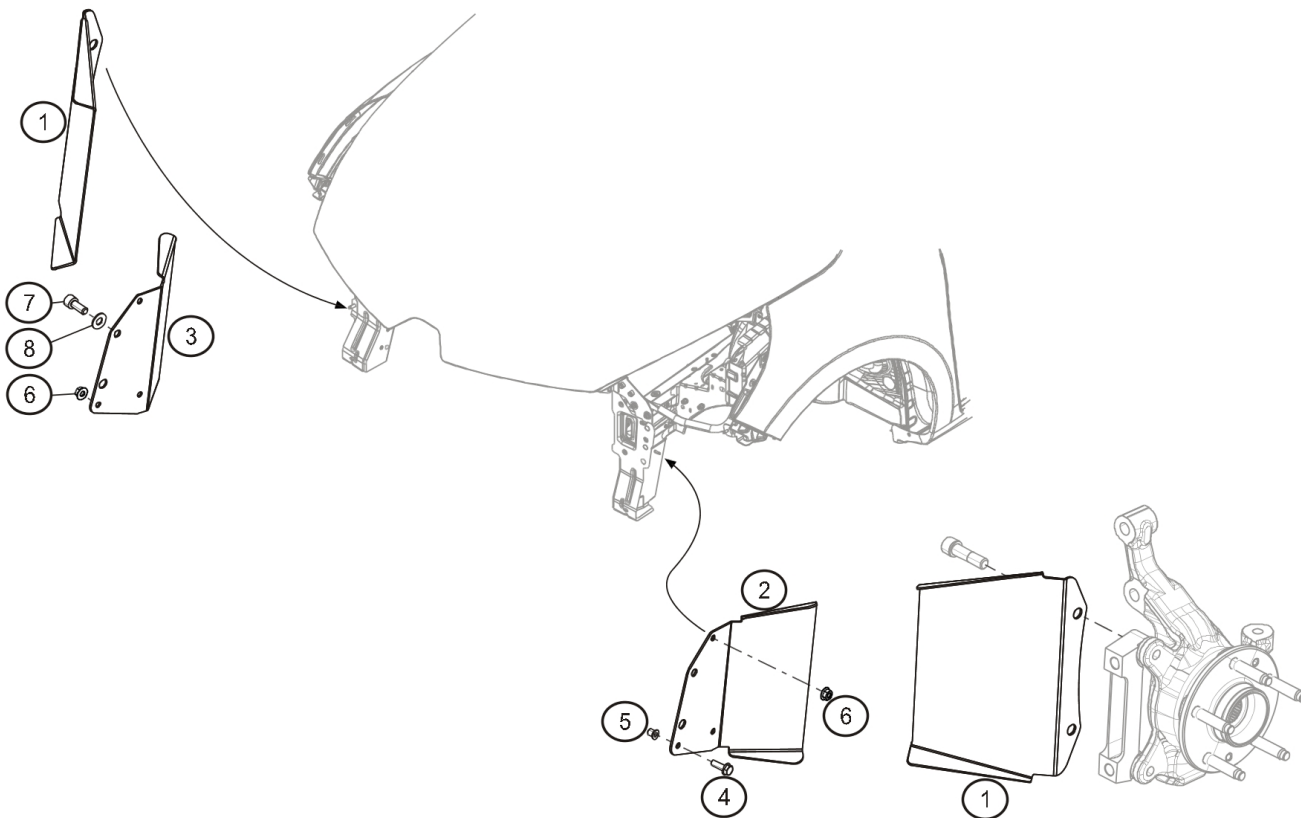

RENAULT SPORT

**CLIO CUP****31.50**

| Rep. | Reference     | Description                    | Coef |
|------|---------------|--------------------------------|------|
| 1    | 82 01 495 320 | Déflecteur d'air Etrier        | 2    |
| 2    | 82 01 495 321 | Déflecteur d'air caisse Gauche | 1    |
| 3    | 82 01 495 322 | Déflecteur d'air caisse Droit  | 1    |
| 4    | 77 03 002 155 | Screw                          | 1    |
| 5    | 77 11 156 941 | Insert-Threaded M6             | 1    |
| 6    | 77 03 033 083 | nut HRDL M6                    | 2    |
| 7    | 77 11 166 396 | CHS Bolt M8-20                 | 1    |
| 8    | 77 11 156 945 | Washer Ø8x18 ép:1.4            | 1    |



RENAULT SPORT

janv.-2014

**31.50**

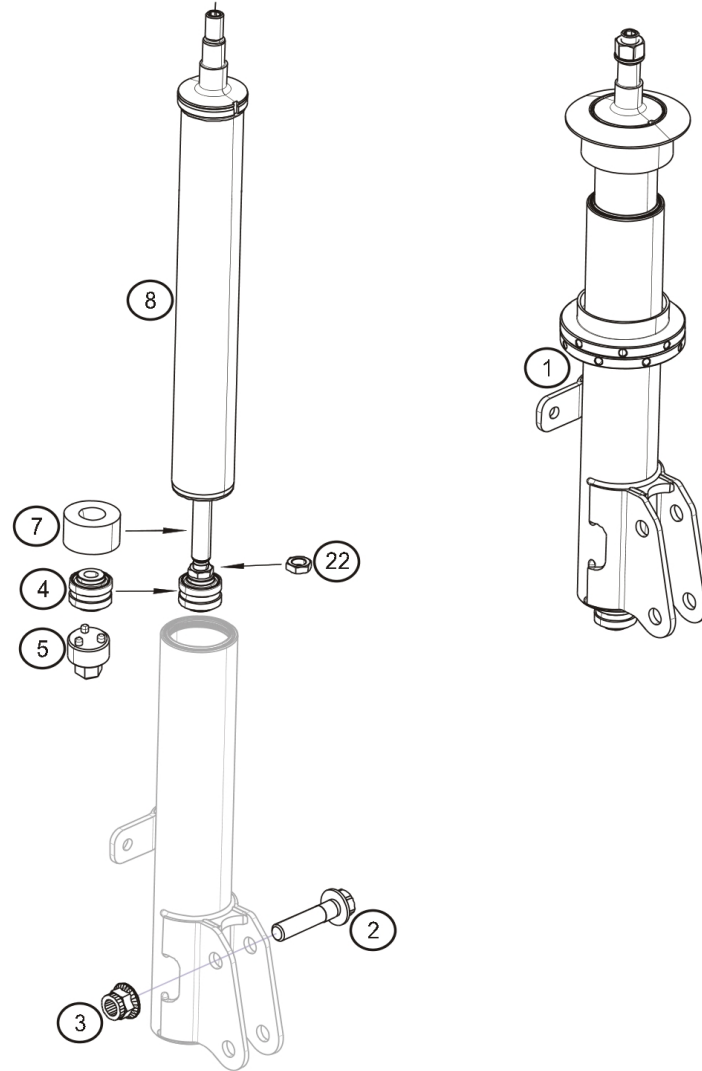
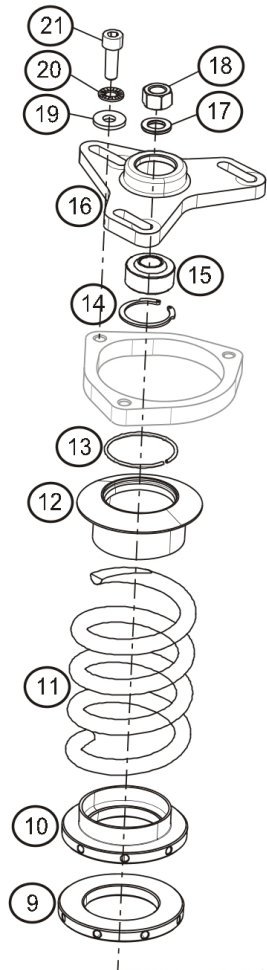
**CLIO CUP****32.00**

| Rep. | Reference     | Description                                   | Coef |
|------|---------------|---|------|
| 1    | 82 01 401 178 | Shock absorber Front assembled                | 2    |
| 2    | 82 01 468 426 | H Bolt M14x150-65                             | 4    |
| 3    | 77 03 034 152 | nut H M14x150                                 | 4    |
| 4    | 82 01 417 431 | Molette de réglage Sachs                      | 2    |
| 5    | 82 01 417 442 | Outil molette réglage Sachs                   | 1    |
| 7    | 82 01 417 434 | Butée de compression sachs                    | 2    |
| 8    | 82 01 417 429 | Cartouche amortisseur avec molette de réglage | 2    |
| 9    | 82 01 417 441 | Locknut                                       | 2    |
| 10   | 82 01 417 436 | Coupelle Inférieure Sachs                     | 2    |
| 11   | 82 01 347 849 | Spring - Front 110N/mm                        | 2    |
| 12   | 82 01 417 437 | Coupelle Supérieure sachs                     | 2    |
| 13   | 82 01 417 440 | Rubber ring 56                                | 2    |
| 14   | 77 11 068 945 | Circlip Int Ø42x44.5x1.75                     | 2    |
| 15   | 77 11 160 166 | Rod end bearing                               | 2    |
| 16   | 82 01 346 923 | Support Pt F                                  | 2    |
| 17   | 77 11 160 701 | Plain washer 14x24 ép:2,5                     | 2    |
| 18   | 77 11 160 875 | Nut M14 fix. Pt F                             | 2    |
| 19   | 77 03 053 341 | Plain washer Ø10x26x3                         | 6    |
| 20   | 77 11 156 944 | Washer Ø10x20 ép:1.6                          | 6    |
| 21   | 77 11 156 933 | CHS Bolt M10-30 cl.12.9                       | 6    |
| 22   | 82 01 417 433 | Nut M12x125                                   | 2    |



mars-2014



RENAULT SPORT

**32.00**

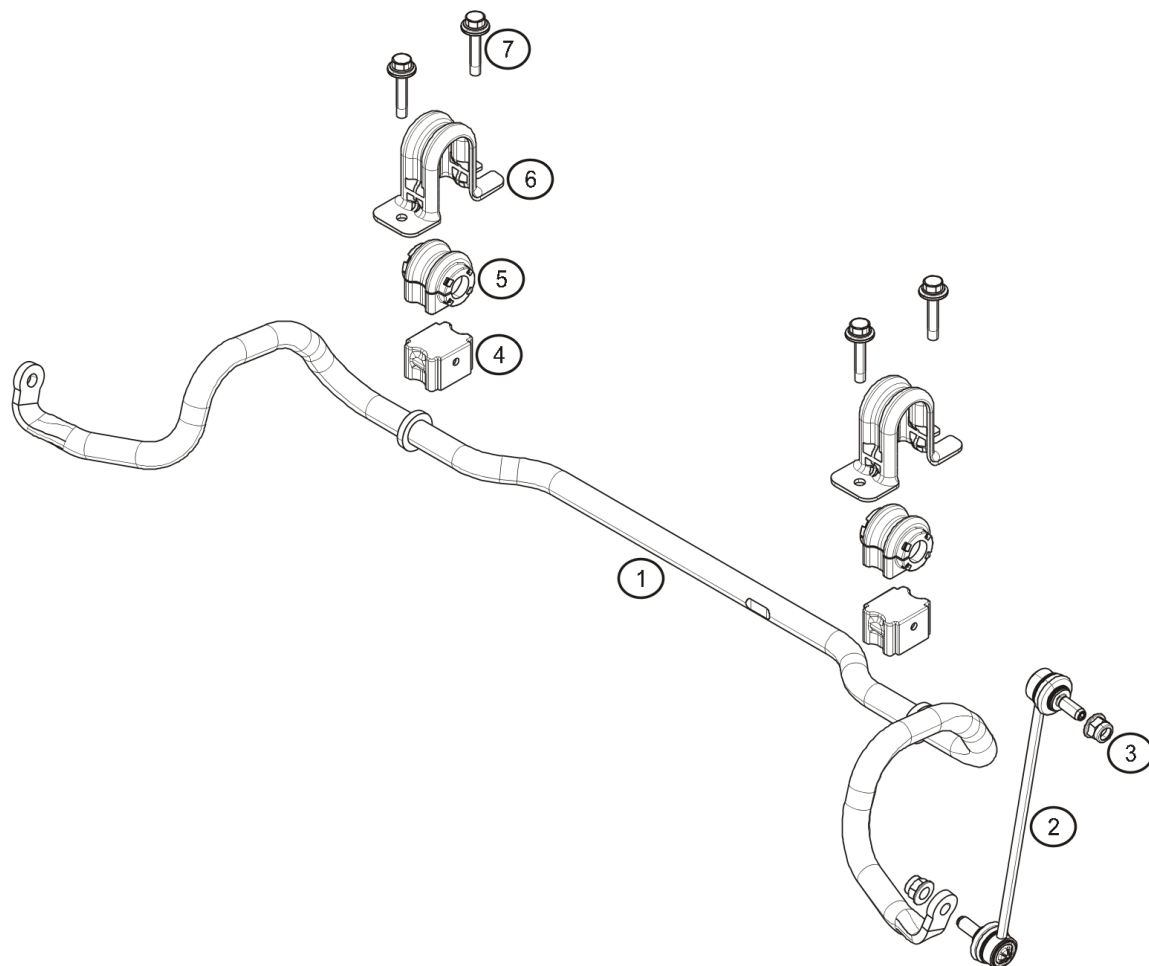
**CLIO CUP****32.10**

| Rep. | Reference            | Description                 | Coef |
|------|----------------------|-----------------------------|------|
| 1    | <b>54 61 141 62R</b> | barre anti devers AV Ø 22mm | 1    |
| 2    | <b>82 01 079 463</b> | Biellette de BAD L = 248    | 2    |
| 3    | <b>77 03 034 114</b> | Ecrou FIH E M10x125 Cl:10   | 4    |
| 4    | <b>77 01 069 132</b> | Entretoise de palier        | 2    |
| 5    | <b>77 01 070 790</b> | Palier de BAD Ø19           | 2    |
| 6    | <b>77 01 069 130</b> | Bride de fixation           | 2    |
| 7    | <b>77 03 602 097</b> | Vis HE RDL M8-45 cl:8.8     | 4    |



RENAULT SPORT

janv.-2015

**32.10**





**CLIO CUP**

**33.00**

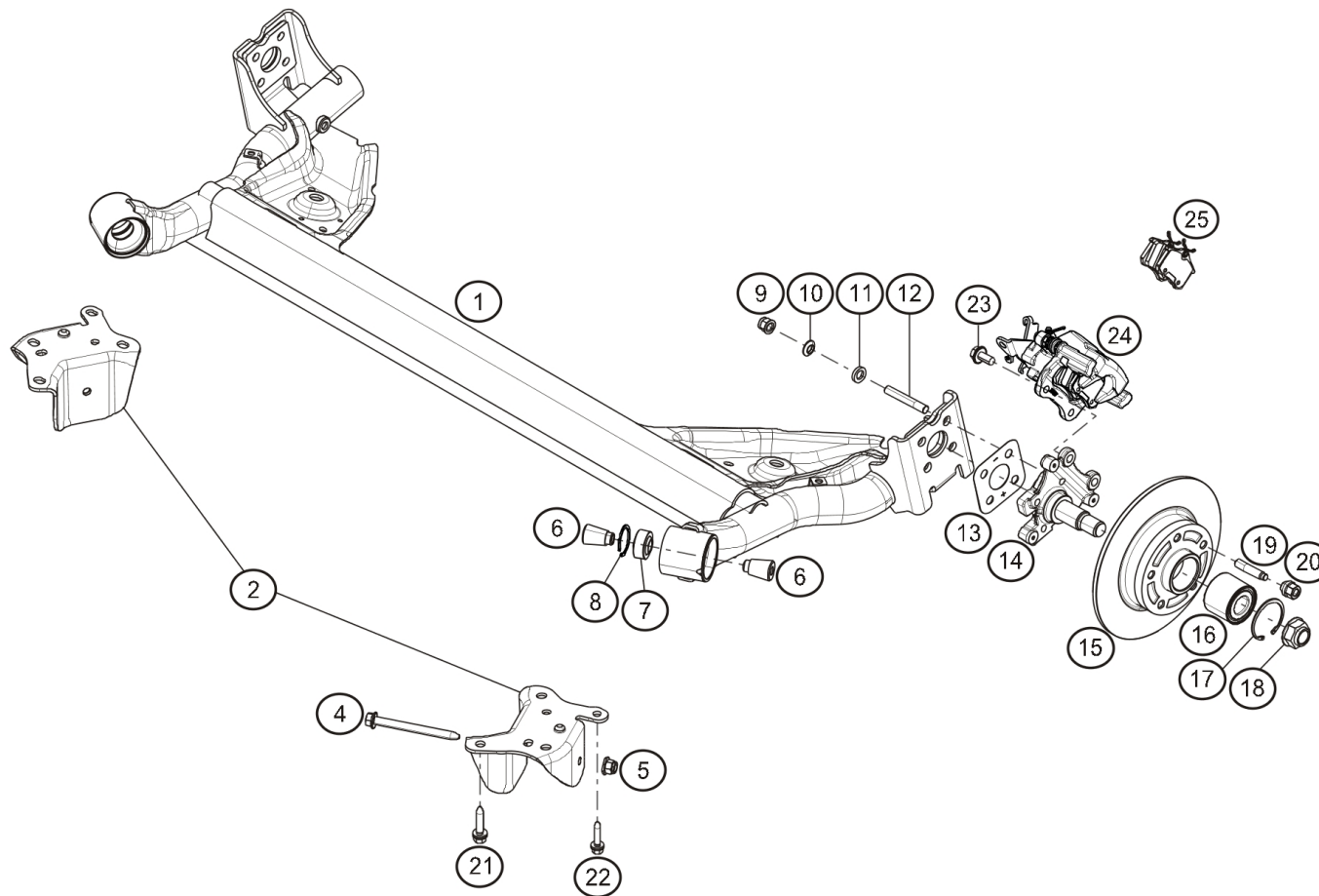

| Rep. | Reference              | Description                            | Coef |
|------|------------------------|--|------|
| 1    | <b>82 01 586 996</b>   | Train AR a raideur augmenté            | 1    |
| 2    | <b>55 42 996 82R</b>   | Collection paliers Pt A                | 1    |
| 4    | <b>77 03 602 349</b>   | Vis H Emb M12x125-131 Cl:11.9          | 2    |
| 5    | <b>77 03 034 166</b>   | nut FIH RDL M12                        | 2    |
| 6    | <b>82 01 376 229</b>   | Entretoise Pt A AR                     | 4    |
| 7    | <b>77 11 160 166</b>   | Rod end bearing                        | 2    |
| 8    | <b>77 11 155 257</b>   | Circlip Int Nomel 42x44.5x1.75         | 2    |
| 9    | <b>77 03 034 274</b>   | Locknut M12x125                        | 8    |
| 10   | <b>77 11 160 568</b>   | Convex washer                          | 8    |
| 11   | <b>77 11 160 569</b>   | Concave washer                         | 8    |
| 12   | <b>77 11 160 567</b>   | Stud                                   | 8    |
| 13   | ® <b>82 01 369 770</b> | Cale de réglage TAR para/caro 10'      | 2    |
|      | ® <b>82 01 369 771</b> | Cale de réglage TAR para/caro 20'      | 2    |
|      | ® <b>82 01 369 772</b> | Cale de réglage TAR para/caro 30'      | 2    |
|      | ® <b>82 01 369 773</b> | Cale de réglage TAR para/caro 1°       | 2    |
| 14   | ® <b>98 CU P00 036</b> | Plateau fusée ARG                      | 1    |
|      | ® <b>98 CU P00 036</b> | Plateau fusée ARD                      | 1    |
|      | <b>98 CU P00 035</b>   |  |      |
| 15   | <b>43 20 000 10R</b>   | Moyeu disque Ø260 assemblé             | 2    |
| 16   | <b>77 11 160 565</b>   | Bearing                                | 2    |
| 17   | <b>77 03 066 040</b>   | Circlip                                | 2    |
| 18   | <b>77 03 034 275</b>   | nut DRH M24x200                        | 2    |
| 19   | <b>82 01 541 168</b>   | Goujons de roue AR M12x125 CL12.9      | 10   |
| 20   | <b>82 01 542 076</b>   | Wheel nut M12X125 Cone 60°             | 10   |
| 21   | <b>77 03 602 263</b>   | Screw M14x150-55 cl:10-9               | 4    |
| 22   | <b>77 03 602 189</b>   | Screw M10x150-50 cl:10-9               | 2    |
| 23   | <b>54 41 800 02R</b>   | Vis CZX M12X125-25                     | 4    |
| 24   | <b>98 CU P00 038</b>   | Brake caliper-Rear LH                  | 1    |
|      | <b>98 CU P00 037</b>   | Brake caliper-Rear RH                  | 1    |
| 25   | ® <b>82 01 490 462</b> | Jeu de 4 plaquettes de frein AR PFC011 | 1    |
|      | ® <b>82 01 490 463</b> | Jeu de 4 plaquettes de frein AR PFC097 | 1    |



janv.-2015



RENAULT SPORT

**33.00**

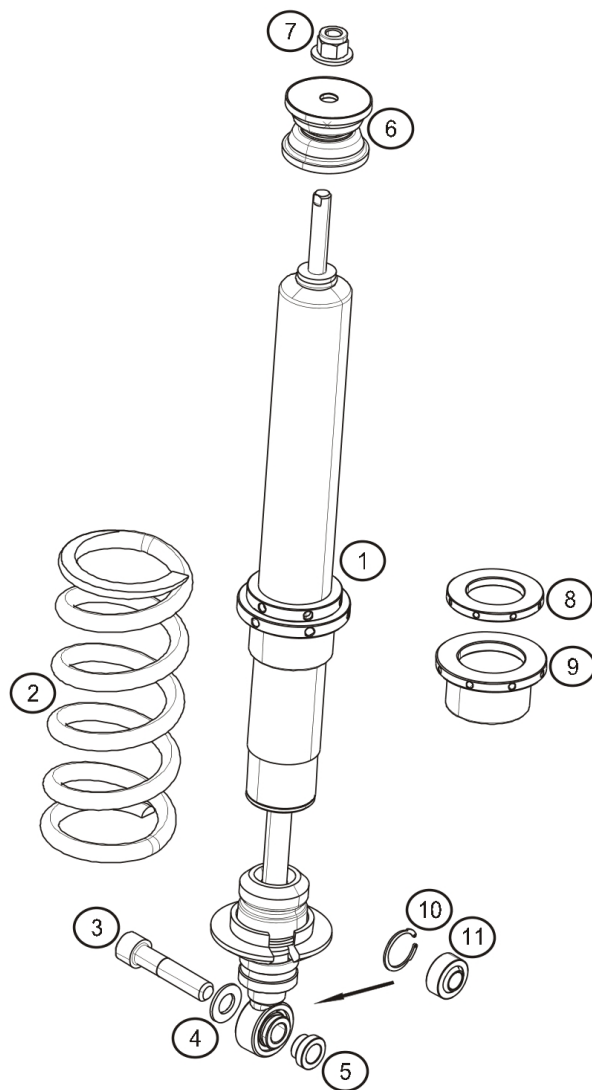

**CLIO CUP****34.00**

| Rep. | Reference     | Description             | Coef |
|------|---------------|-------------------------|------|
| 1    | 82 01 401 180 | Amortisseur AR Assemblé | 2    |
| 2    | 82 01 343 965 | Spring - Rear 80N/mm    | 2    |
| 3    | 77 11 162 408 | CHS Bolt M12-50         | 2    |
| 4    | 77 11 156 931 | Washer 12x24x1.8        | 2    |
| 5    | 82 01 417 479 | Spacer                  | 2    |
| 6    | 77 11 162 398 | Silentbloc Pt F         | 2    |
| 7    | 77 03 034 155 | nut FIH M10             | 2    |
| 8    | 82 01 417 494 | Locknut                 | 2    |
| 9    | 82 01 417 493 | Spring seat-Upper       | 2    |
| 10   | 82 01 417 478 | Circlip pour rotule     | 2    |
| 11   | 82 01 417 475 | Rod end bearing         | 2    |



févr.-2013



RENAULT SPORT

**34.00**

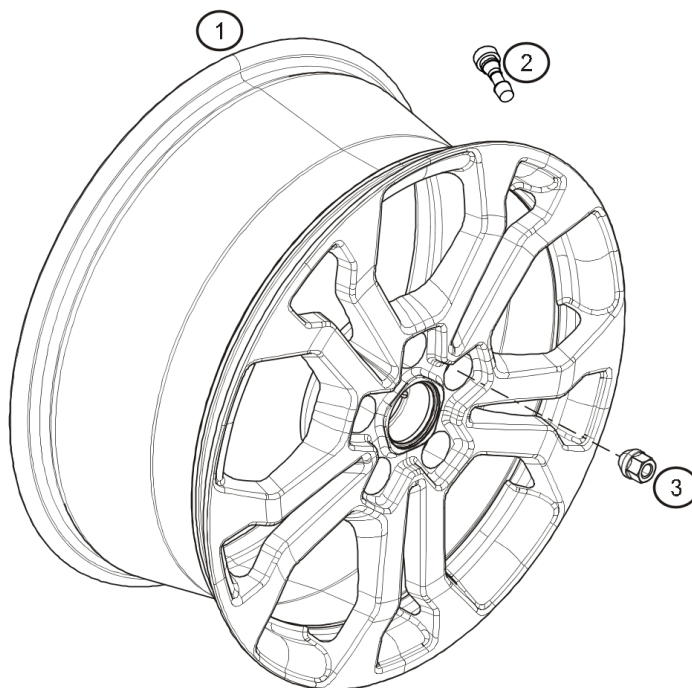
**CLIO CUP****35.00**

| Rep. | Reference     | Description                     | Coef |
|------|---------------|---------------------------------|------|
| 1    | 82 01 441 449 | Wheel 8J17 ET:55                | 4    |
| 2    | 77 11 167 254 | Wheel nut M12x150-25 cone60°    | 20   |
| 3    | 77 11 128 118 | Valve de roue (lot de 5 pièces) | 1    |



RENAULT SPORT

avr.-2013

**35.00**



**CLIO CUP**

**36.00**

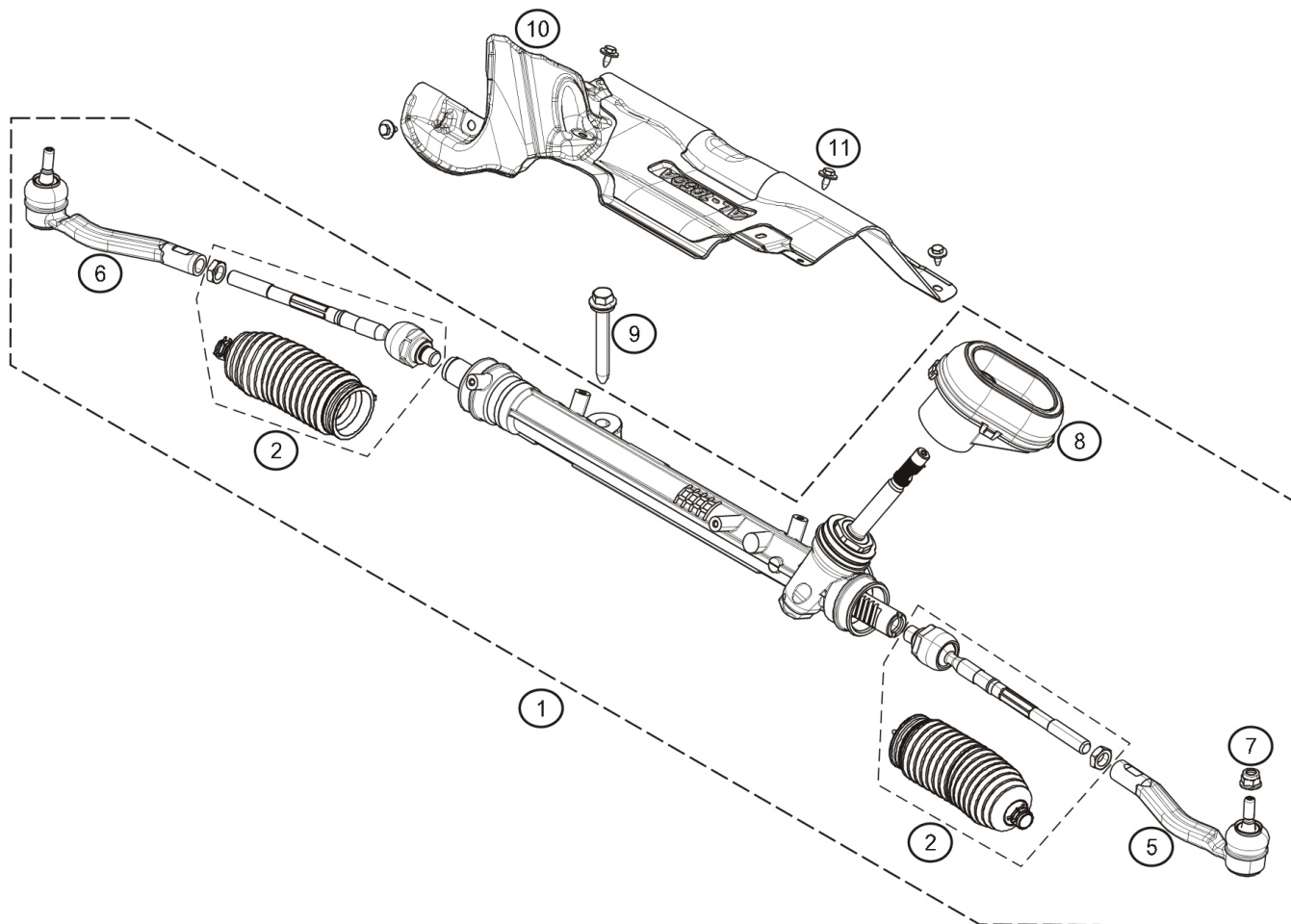

| Rep. | Reference            | Description                                       | Coef |
|------|----------------------|---|------|
| 1    | <b>49 00 131 30R</b> | Crémaillère de direction X98 RS                   | 1    |
| 2    | <b>48 52 113 75R</b> | Kit biellette - soufflet                          | 2    |
| 5    | <b>48 52 003 68R</b> | Rotule G  | 1    |
| 6    | <b>48 52 083 55R</b> | Rotule D  | 1    |
| 7    | <b>77 03 034 230</b> | nut FIH M10x125 fixation Pt H                     | 2    |
| 9    | <b>77 03 602 195</b> | Vis HE RDL M12x150-95 cl:10.9                     | 2    |
| 10   | <b>48 38 223 93R</b> | Ecran thermique boîtier direction sur crémaillère | 1    |
| 11   | <b>77 03 101 447</b> | Screw H RDL M6-16 Cl:8.8                          | 4    |



RENAULT SPORT

juil.-2013

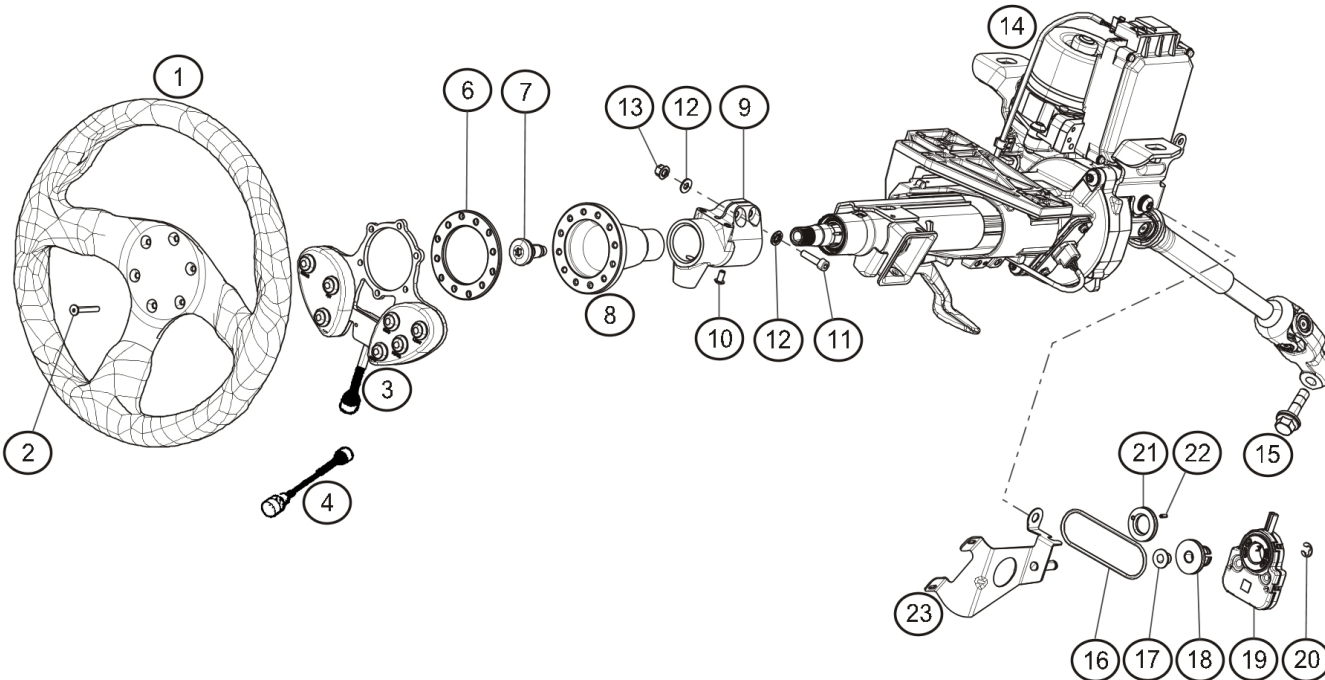

**36.00**

**CLIO CUP****36.10**

| Rep. | Reference       | Description  | Coef |
|------|-----------------|--|------|
| 1    | 77 11 160 037   | Volant de direction Ø330 tulipage 20mm Sabelt        | 1    |
| 2    | 77 11 160 551   | FHS Bolt M5-35                                       | 6    |
| 3    | 82 01 372 106   | Equipement volant sans palettes avec faisceau volant | 1    |
| 4    | 82 01 406 562   | Faisceau volant XAP                                  | 1    |
| 6    | 77 11 160 532   | Cale de volant Ep: 5mm                               | 1    |
|      | 82 01 478 270   | Cale de volant ép : 10mm                             | 1    |
|      | 82 01 478 276   | Cale de volant ép 15mm                               | 1    |
|      | 82 01 487 545   | Cale de volant ép : 20 mm                            | 1    |
| 7    | 82 00 186 510   | Vis centrale fixation moyeu de volant sur colonne    | 1    |
| 8    | 77 11 162 767   | Steering wheel hub                                   | 1    |
| 9    | 82 01 383 977   | Support commande BV/dashboard                        | 1    |
| 10   | 77 11 156 958   | Vis CBHC M5-10                                       | 1    |
| 11   | 77 11 051 260   | CHS Bolt M6-30 cl:12.9                               | 2    |
| 12   | 77 11 156 968   | Washer Ø6x14-1.3                                     | 4    |
| 13   | 77 03 034 257   | Ecrou frein DRHE M6                                  | 2    |
| 14   | ® 82 01 372 112 | Colonne assistance électrique                        | 1    |
| 15   | 77 03 102 043   | Vis HERDL M10-40 cl:10.9                             | 1    |
| 16   | 82 01 384 490   | O ring Ø70X3 entrainement capteur                    | 1    |
| 17   | 82 01 379 939   | Palier à collerette Ø8X10-10                         | 1    |
| 18   | 82 01 370 834   | Poulie sur capteur angle volant                      | 1    |
| 19   | 82 00 781 987   | Capteur angle volant                                 | 1    |
| 20   | 82 01 372 040   | Anneau Ø8x13,3-0,6                                   | 1    |
| 21   | 82 01 370 873   | Poulie pour colonne de direction                     | 1    |
| 22   | 82 01 372 046   | Spring pin Ø3-8                                      | 1    |
| 23   | 82 01 380 443   | Support capteur angle volant                         | 1    |



avr.-2013

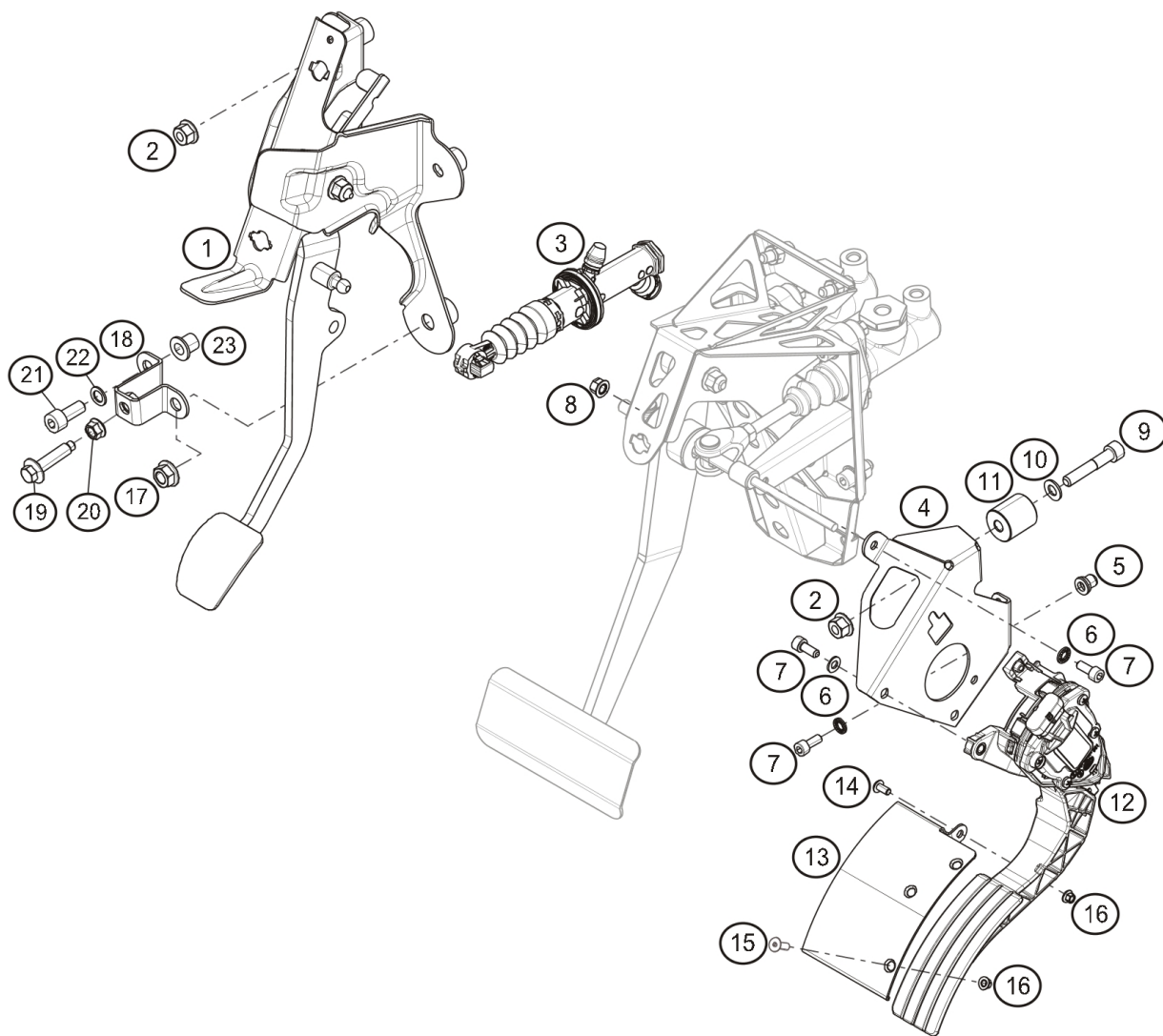

RENAULT SPORT

**CLIO CUP****37.00**

| Rep. | Reference            | Description                        | Coef |
|------|----------------------|------------------------------------|------|
| 1    | <b>46 50 390 54R</b> | Pédalier débrayage                 | 1    |
| 2    | <b>77 03 034 256</b> | Ecrou frein HE M8x125              | 4    |
| 3    | <b>30 61 006 42R</b> | Emetteur embrayage hydraulique     | 1    |
| 4    | <b>82 01 379 884</b> | Support pédale accélérateur        | 1    |
| 5    | <b>77 11 162 917</b> | Rivklé tête plate M6               | 3    |
| 6    | <b>77 11 167 035</b> | Washer Ø6x12-1.2                   | 2    |
| 7    | <b>77 11 126 315</b> | CHS Bolt M6x15                     | 1    |
| 8    | <b>77 03 034 257</b> | Ecrou frein DRHE M6                | 3    |
| 9    | <b>77 11 166 192</b> | CHS Bolt M8-45 cl:12.9             | 1    |
| 10   | <b>77 11 156 918</b> | Washer Ø8xØ16x1.4                  | 1    |
| 11   | <b>82 01 413 217</b> | Entretoise support pédale accél.   | 1    |
| 12   | <b>18 00 293 47R</b> | Pédale capteur accélérateur        | 1    |
| 13   | <b>82 01 362 718</b> | Patin pédale accélérateur          | 1    |
| 14   | <b>77 11 065 306</b> | Vis CBHC M5-15                     | 6    |
| 15   | <b>77 11 127 101</b> | FHS Bolt M5-15                     | 1    |
| 16   | <b>77 11 065 574</b> | Ecrou Frein Simmonds M5<br>5PH135M | 2    |
| 17   | <b>77 03 033 073</b> | Nut-underneath HM8                 | 1    |
| 18   | <b>82 01 468 740</b> | Travel stop-Clutch pedal           | 1    |
| 19   | <b>77 03 002 753</b> | Vis H EMB M8-34 cl:8-8             | 1    |
| 20   | <b>77 11 051 198</b> | Locknut 8PH135M                    | 1    |
| 21   | <b>77 11 166 396</b> | CHS Bolt M8-20                     | 1    |
| 22   | <b>77 11 126 887</b> | Washer SPS Ø8                      | 1    |
| 23   | <b>77 11 160 808</b> | Insert-Threaded M8                 | 1    |



janv.-2014



RENAULT SPORT

**37.00**

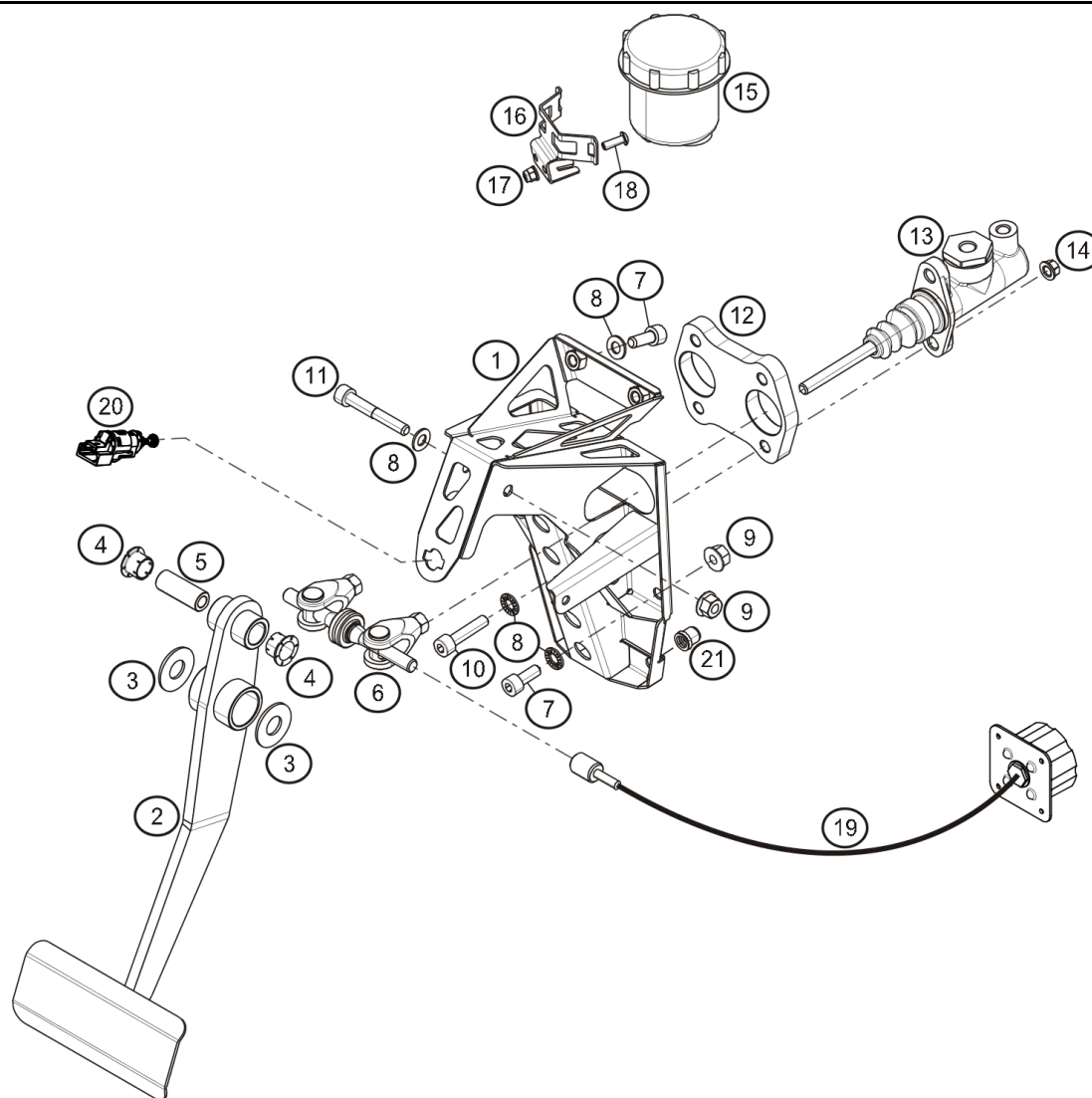
**CLIO CUP****37.60**

| Rep. | Reference       | Description                        | Coef |
|------|-----------------|------------------------------------|------|
| 1    | 82 01 466 001   | Support pédalier double MC         | 1    |
| 2    | 82 01 413 024   | Brake pedal                        | 1    |
| 3    | 77 11 162 597   | Washer                             | 2    |
| 4    | 82 01 409 751   | Palier à collerette Ø14            | 2    |
| 5    | 82 01 409 841   | Entretoise axe pédale de frein     | 1    |
| 6    | 77 11 158 304   | Brake balance bar                  | 1    |
| 7    | 77 11 065 802   | CHS Bolt M8-20                     |      |
| 8    | 77 11 156 918   | Washer Ø8xØ16x1.4                  | 1    |
| 9    | 77 03 034 256   | Ecrou frein HE M8x125              | 4    |
| 10   | 77 11 154 904   | CHS Bolt M8-35 cl.12.9             | 2    |
| 11   | 77 11 129 293   | CHS Bolt M8-55                     |      |
| 12   | 82 01 421 120   | Support MC de frein                | 1    |
| 13   | ® 77 11 158 019 | Front brake M/Cyl Ø19.1            | 1    |
| 14   | ® 82 01 467 455 | Maitre-cylindre de frein AR Ø15.9  | 1    |
| 15   | 77 11 051 198   | Locknut 8PH135M                    | 4    |
| 16   | 82 01 418 866   | Reservoir liquide de frein         | 2    |
| 17   | 82 01 420 382   | Support réservoir liquide de frein | 2    |
| 18   | 77 03 034 263   | Locknut M5                         | 2    |
| 19   | 77 11 065 306   | Vis CBHC M5-15                     | 6    |
| 20   | 77 11 158 138   | Molette de répartition de freinage | 1    |
| 21   | 25 32 061 70R   | Contacteur de stop                 | 1    |
|      | 82 01 478 097   | Insert-Threaded M8 tête fraisée    | 2    |



sept.-2013



RENAULT SPORT

**37.60**

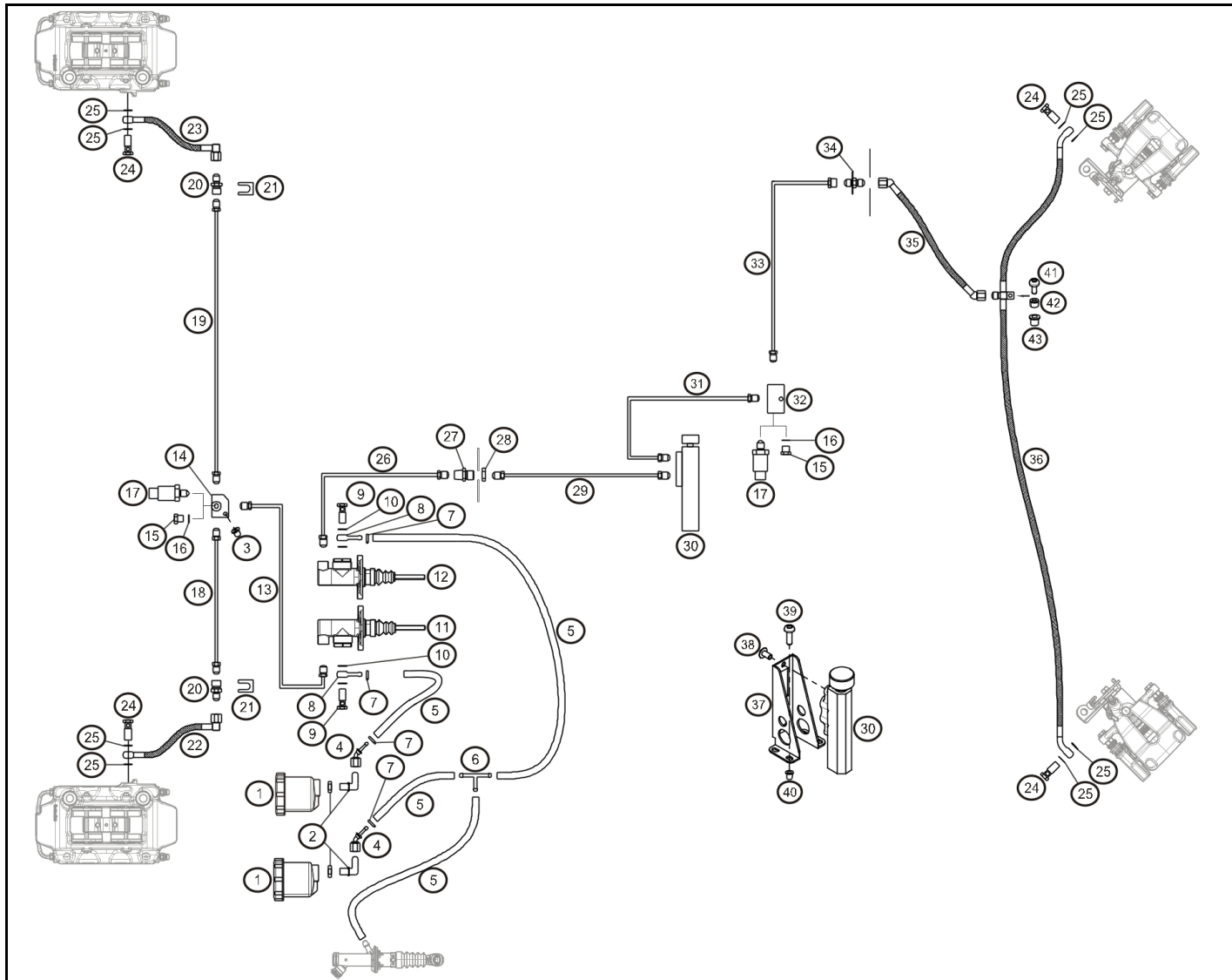

**CLIO CUP****37.80**

| Rep. | Reference       | Description  | Coef |
|------|-----------------|--|------|
| 1    | 82 01 418 866   | Reservoir liquide de frein                               | 2    |
| 2    | 82 01 422 145   | Fitting 90° dash 4 "complet"                             | 2    |
| 3    | 77 11 156 941   | Insert-Threaded M6                                       | 1    |
| 4    | 82 01 422 064   | Fitting 45° dash 4 embout sapin                          | 2    |
| 5    | 77 11 128 180   | Hose neoprene Ø7,9-14,3 lg: 605mm                        | 2    |
| 6    | 82 01 385 909   | T  | 1    |
| 7    | 77 01 407 072   | Adjustable clamp 11-19                                   | 5    |
| 8    | 77 11 156 475   | Banjo Goodridge remplissage MC                           | 2    |
| 9    | 77 11 160 681   | Vis de banjo Goodridge 7/16x20 L=25                      | 2    |
| 10   | 77 11 160 682   | Copper washer 0,437x0,685x0,05                           | 4    |
| 11   | ® 77 11 158 019 | Front brake M/Cyl Ø19.1                                  | 1    |
| 12   | ® 82 01 467 455 | Maitre-cylindre de frein AR Ø15.9                        | 1    |
| 13   | 82 01 406 318   | Tuyau rigide Lg=570mm                                    | 1    |
| 14   | 77 11 156 571   | Fitting 4 voies  | 1    |
| 15   | 77 11 065 266   | Blanking plug M10  | 2    |
| 16   | 77 11 128 252   | Seal Ø10x14x2  | 2    |
| 17   | 77 11 156 137   | Brake pressure sensor                                    | 2    |
| 18   | 82 01 379 585   | Tuyau rigide Lg=550mm                                    | 1    |
| 19   | 82 01 379 584   | Tuyau rigide Lg=680mm                                    | 1    |
| 20   | 77 11 158 102   | Grommet M10x100-Dash 3                                   | 2    |
| 21   | 82 01 422 829   | Cavalier fixation passe cloison                          | 2    |
| 22   | 82 01 393 463   | Tuyau flexible passe cloison roue / étrier AVG           | 2    |
| 23   | 82 01 393 462   | Tuyau flexible passe cloison roue / étrier AVD           | 2    |
| 24   | 77 11 129 633   | Banjo bolt   | 4    |
| 25   | 77 11 156 532   | Copper washer 10x14x1                                    | 8    |
| 26   | 82 01 406 317   | Tuyau rigide Lg=410mm                                    | 1    |
| 27   | 77 11 160 685   | Bulkhead fitting M10x100 - M10x100                       | 1    |
| 28   | 77 11 153 769   | Nut HM16x100   | 1    |
| 29   | 82 01 379 587   | Tuyau rigide Lg=1070mm                                   | 1    |
| 30   | 77 11 157 222   | Limiteur de frein Beringer                               | 1    |
| 31   | 82 01 379 586   | Tuyau rigide Lg=990mm                                    | 1    |
| 32   | 82 00 208 654   | Fitting 3 voies AR                                       | 1    |
| 33   | 82 01 379 588   | Tuyau rigide L=785mm Raccord 3 voies AR/Passe cloison AR | 1    |
| 34   | 77 11 160 661   | Grommet M10x100-3/8x24                                   | 1    |
| 35   | 82 01 393 479   | Tuyau flexible Passe cloison AR/ Raccord 3 voies         | 1    |
| 36   | 82 01 393 487   | Tuyau flexible étriers AR                                | 1    |



RENAULT SPORT

juil.-2013

**37.80**



**CLIO CUP**

**37.80**

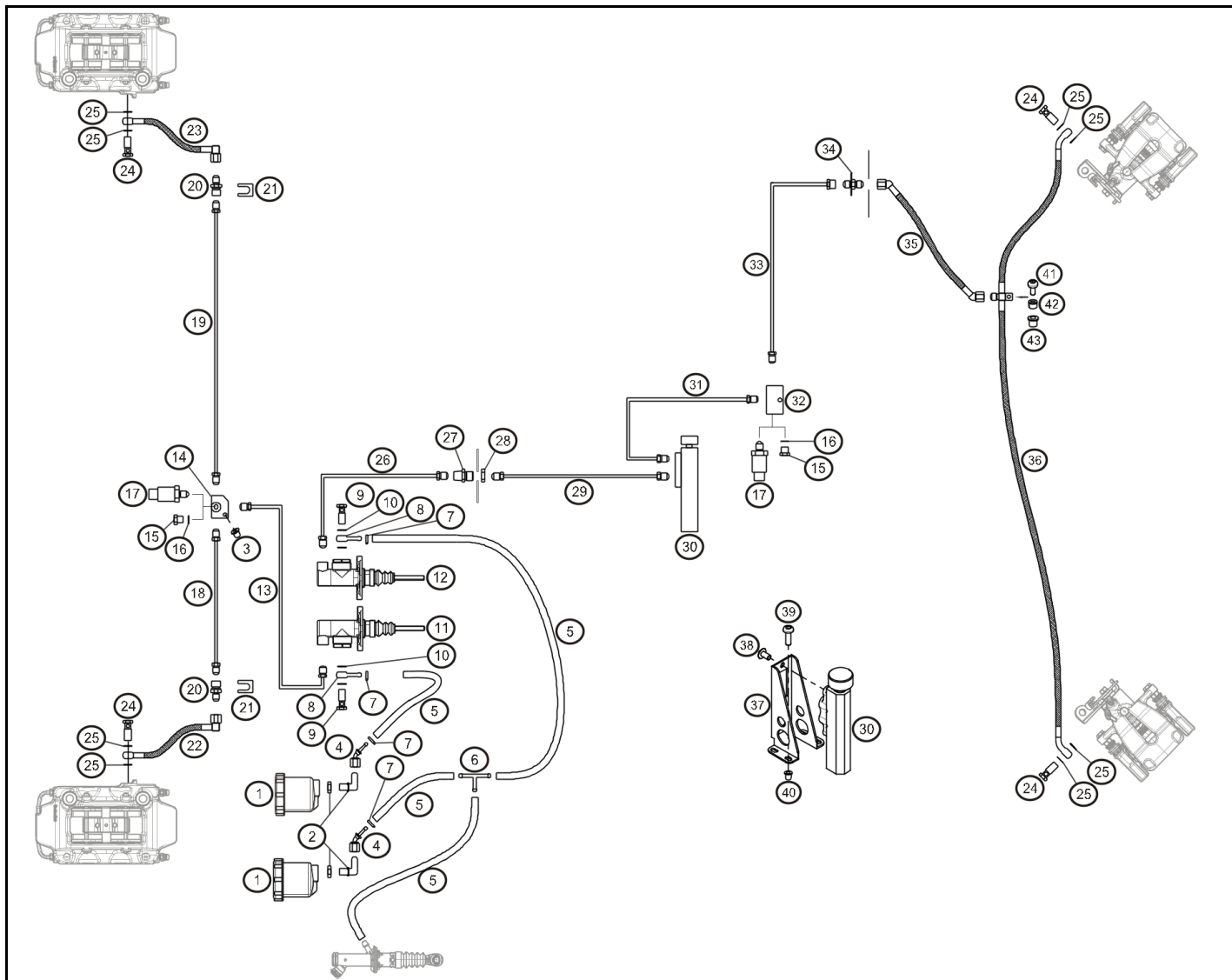

| Rep. | Reference     | Description            | Coef |
|------|---------------|------------------------|------|
| 37   | 77 11 157 233 | Mounting-Brake limiter | 1    |
| 38   | 77 11 129 246 | Vis CBHC M6-12         | 2    |
| 39   | 77 03 008 162 | Screw RLX M6-20        | 4    |
| 40   | 77 11 162 917 | Rivklé tête plate M6   | 4    |
| 42   | 82 01 393 453 | Spacer Ø8x15-7         | 1    |
| 43   | 77 11 160 808 | Insert-Threaded M8     | 1    |



RENAULT SPORT

juil.-2013

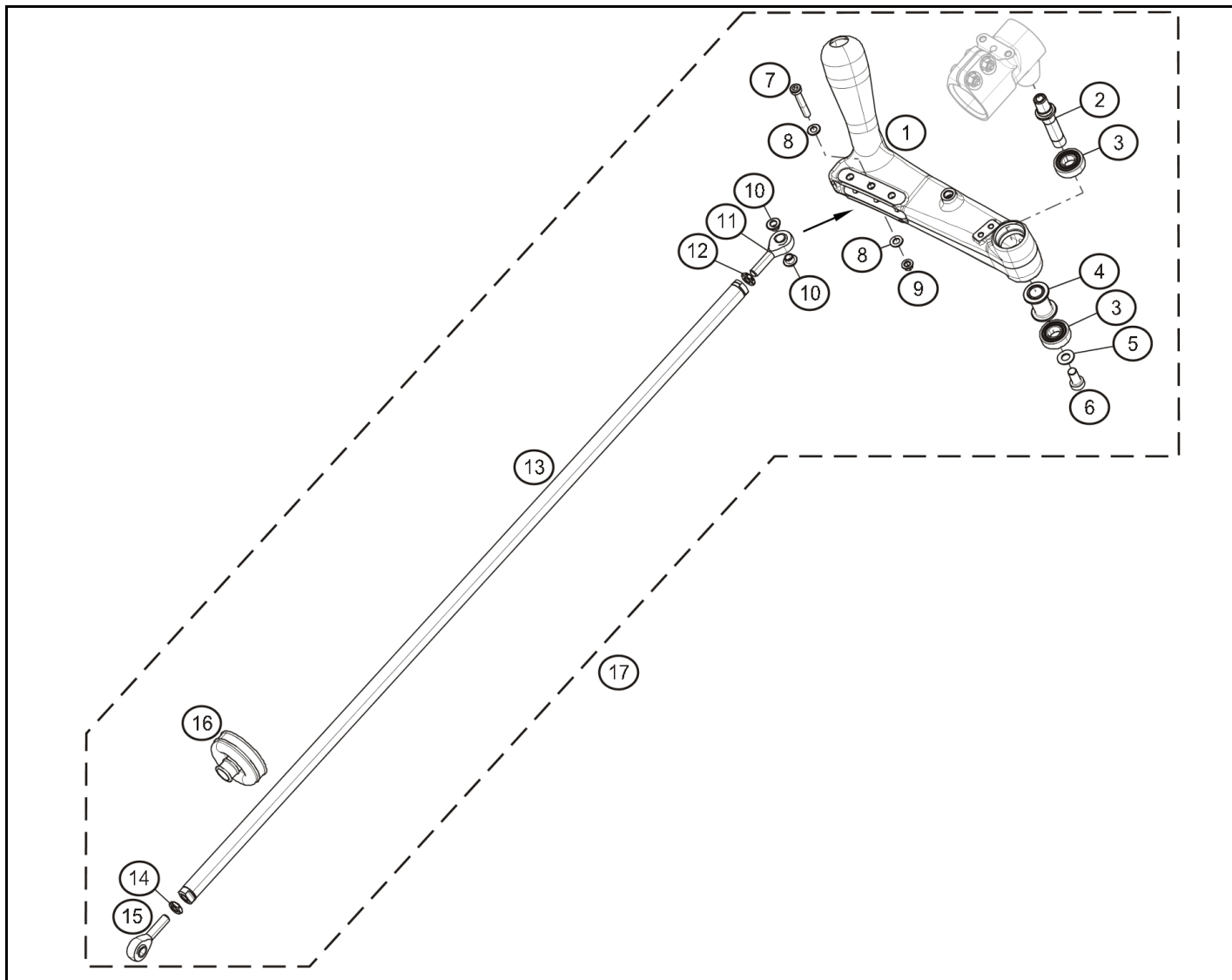

**37.80**

**CLIO CUP****38.00**

| Rep. | Reference       | Description                     | Coef |
|------|-----------------|---------------------------------|------|
| 1    | ® 77 11 160 560 | Levier commande BV              | 1    |
| 2    | 77 11 160 539   | Goujon levier vitesse           | 1    |
| 3    | 77 11 156 244   | Bearing                         | 2    |
| 4    | 77 11 160 540   | Bearing Spacer                  | 1    |
| 5    | 77 11 156 918   | Washer Ø8xØ16x1.4               | 1    |
| 6    | 77 11 065 539   | BHS Bolt M8-16                  | 1    |
| 7    | 77 11 162 753   | Cap head screw M6-38            | 1    |
| 8    | 77 11 160 368   | Plain washer Ø6xØ12x1.2         | 2    |
| 9    | 77 11 051 326   | Ecrou frein Simmonds M6 6PH135M | 1    |
| 10   | 77 11 160 542   | Entretoise biellette CDE BV     | 2    |
| 11   | 77 11 156 408   | Rod end bearing-UNIBAL          | 1    |
| 12   | 77 03 032 121   | Nut-Thin M8 x1.25 à gauche      | 1    |
| 13   | 82 01 418 759   | Biellette commande BV L=784     | 1    |
|      | 82 01 418 758   | Biellette commande BV L=809     | 1    |
| 14   | 77 11 051 324   | Nut-Thin M8 x1.25               | 1    |
| 15   | 77 11 156 407   | Rod end bearing-UNIBAL          | 1    |
| 16   | 77 11 162 423   | Soufflet commande BV            | 1    |
| 17   | 98 CU P00 100   | Kit complet                     | 1    |



mars-2014



RENAULT SPORT

**38.00**

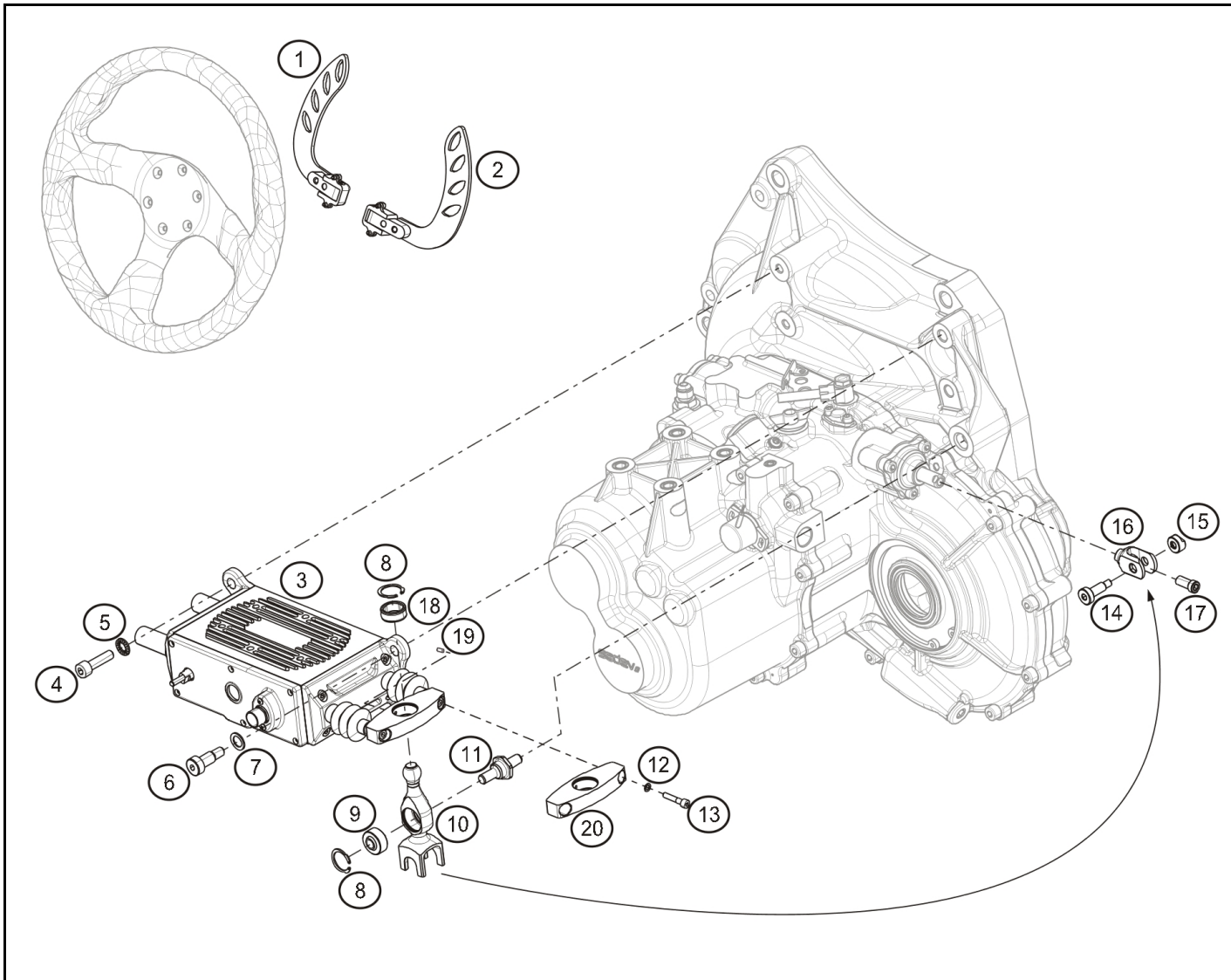
**CLIO CUP****38.10**

| Rep. | Reference       | Description                              | Coef |
|------|-----------------|--|------|
| 1    | 82 01 406 557   | Palette G                                | 1    |
| 2    | 82 01 406 556   | Palette Dte                              | 1    |
| 3    | ® 82 01 370 324 | Actuateur XAP                            | 1    |
| 4    | 77 11 156 928   | CHS Bolt M8x125-30                       | 2    |
| 5    | 77 11 156 918   | Washer Ø8xØ16x1.4                        | 2    |
| 6    | 82 01 362 800   | Vis épaulée UPS M8XØ10-16                | 2    |
| 7    | 77 11 128 658   | Washer SPS Ø10                           | 2    |
| 8    | 82 01 362 799   | Circlip Int Ø22                          | 1    |
| 9    | 82 01 362 794   | Rod end bearing-UNIBAL                   | 1    |
| 10   | 82 01 409 498   | Basculeur SADEV                          | 1    |
| 11   | 01 09 052 518   | AXE BASCULEUR                            | 1    |
| 12   | 77 11 126 780   | Washer SPS Ø5                            | 2    |
| 13   | 77 11 166 397   | CHS Bolt M5-15                           | 2    |
| 14   | 82 01 385 485   | Actuator mounting screw M6XØ8<br>-16XØ15 | 1    |
| 15   | 82 01 385 486   | Ecrou Sadev M6Ø15                        | 1    |
| 16   | 82 01 385 484   | Chape axe de commande BV                 | 1    |
| 17   | 82 01 385 487   | CHS Bolt M8-16 cône à 90°                | 1    |
| 18   | 82 01 469 362   | Bague Chape actuateur                    | 1    |
| 19   | 77 11 159 224   | Screw M3-6                               | 1    |
| 20   | 77 11 168 011   | Chape actuateur                          | 1    |



janv.-2015



RENAULT SPORT

**38.10**



CLIO **CUP**

40.00

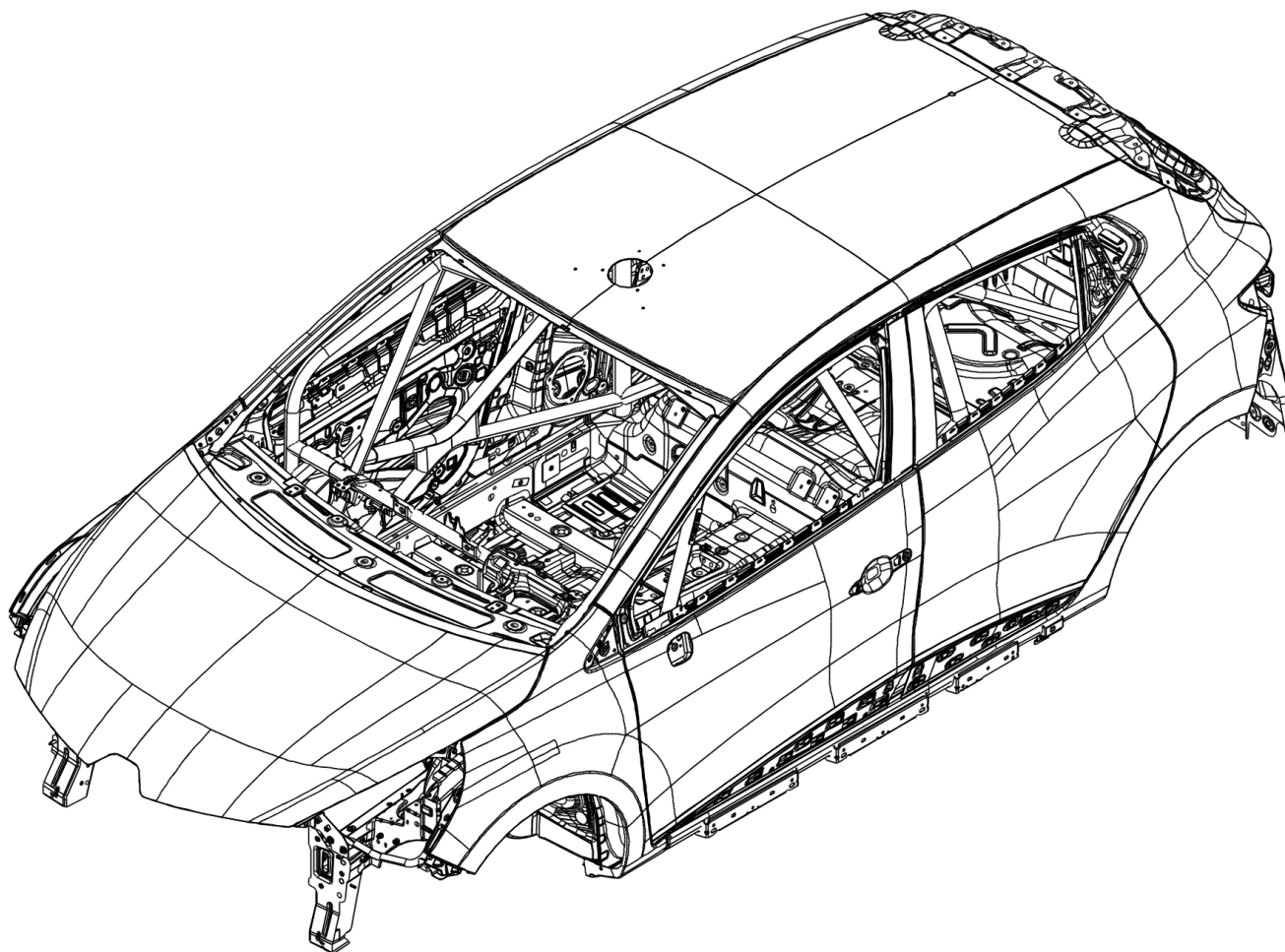

| Rep. | Reference     | Description      | Coef |
|------|---------------|------------------|------|
|      | 82 01 363 625 | Caisse arceautée | 1    |



RENAULT SPORT

févr.-2013



40.00

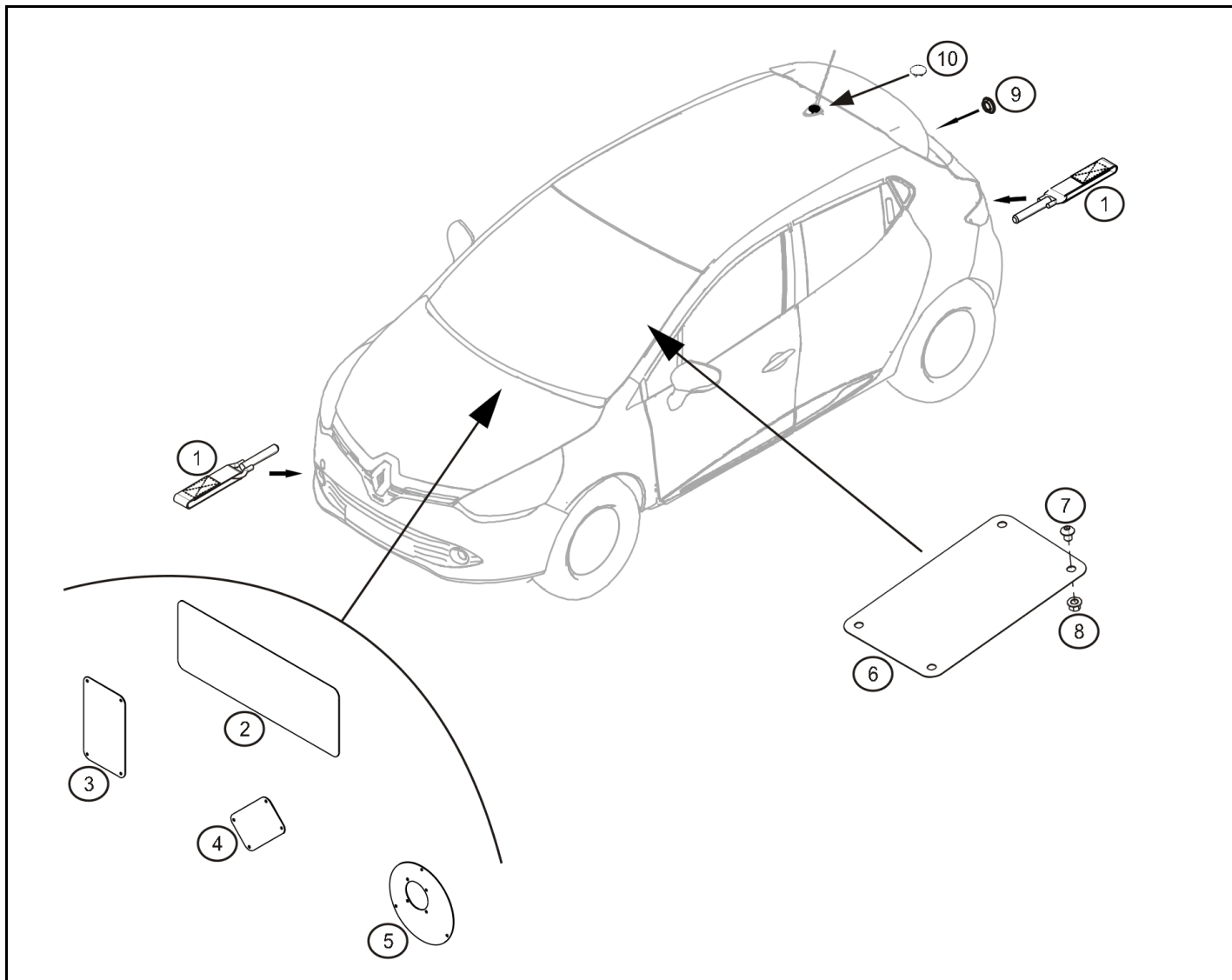

**CLIO CUP****40.05**

| Rep. | Reference     | Description                                  | Coef |
|------|---------------|--|------|
| 1    | 82 01 395 852 | Anneau de remorquage AR (avec sangle)        | 2    |
| 2    | 82 01 380 891 | Obtuteur tablier passage air habitacle       | 1    |
| 3    | 82 01 380 941 | Obtuteur tablier passage tuyau climatisation | 1    |
| 4    | 82 01 380 946 | Obtuteur tablier passage tuyaux radiateur    | 1    |
| 5    | 82 01 380 949 | Obtuteur tablier passage faisceau habitacle  | 1    |
| 6    | 82 01 368 121 | Obtuteur passage commande BV                 | 1    |
| 7    | 77 11 126 687 | Screw TBHC M8-15                             | 4    |
| 8    | 77 03 034 304 | Ecrou Frein H à EMBASE RDL M8                | 4    |
| 9    | 77 03 074 635 | Blanking plug 30                             | 1    |
| 10   | 77 03 074 355 | Blanking plug                                | 1    |



mars-2014



RENAULT SPORT

**40.05**

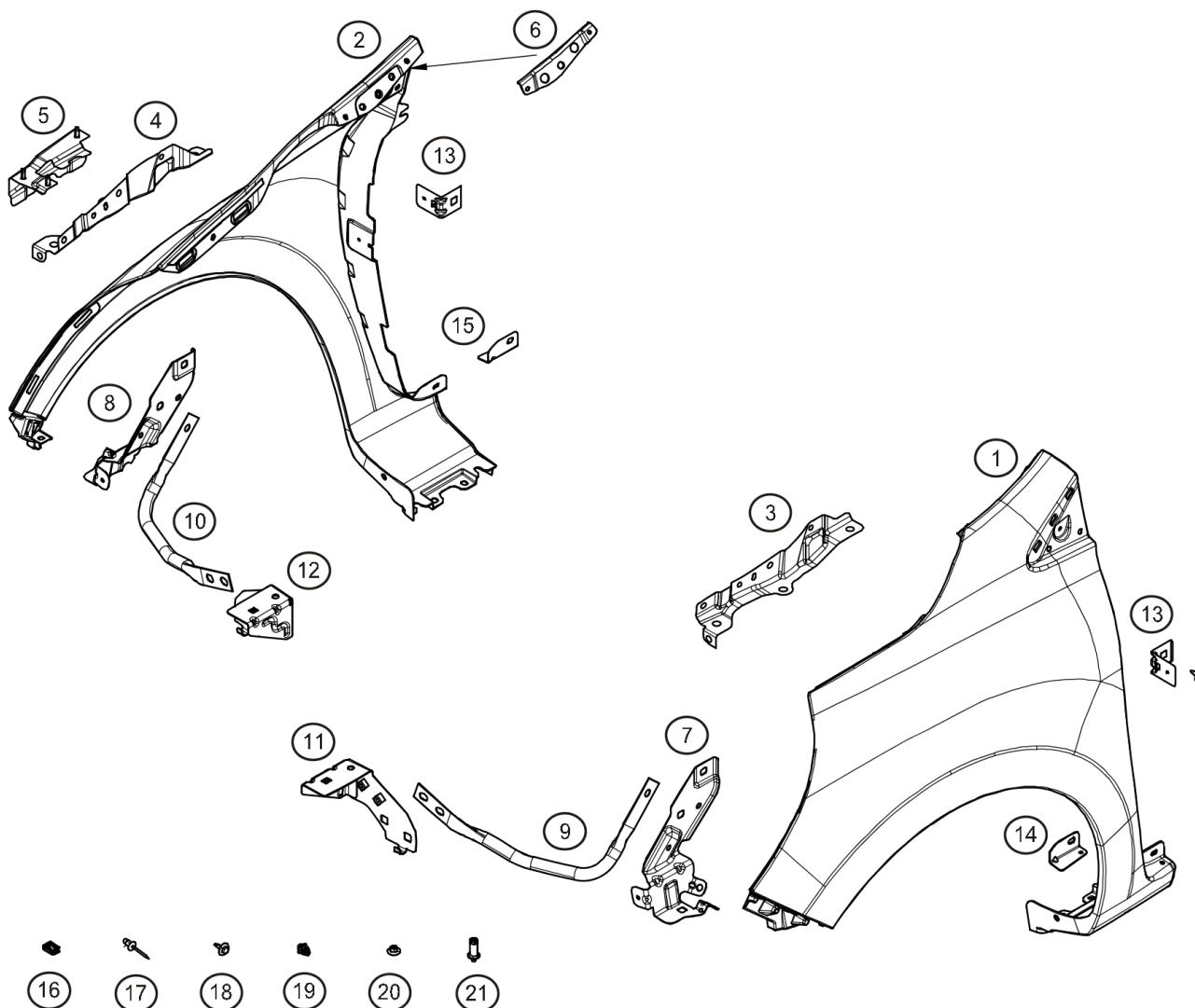

**CLIO CUP****46.00**

| Rep. | Reference            | Description         | Coef |
|------|----------------------|---------------------|------|
| 1    | ® Front Wing-LH      |                     | 1    |
|      | <b>98 CU P00 075</b> |                     |      |
| 2    | ® Front Wing-RH      |                     | 1    |
|      | <b>98 CU P00 074</b> |                     |      |
| 3    | <b>64 13 564 33R</b> | Support fix aile    | 2    |
| 4    | <b>64 13 400 96R</b> | Support fix aile A  | 2    |
| 5    | <b>63 14 449 33R</b> | Pontet fix support  | 1    |
| 6    | <b>63 14 638 81R</b> | Support fix ar aile | 2    |
| 7    | <b>62 04 286 25R</b> | Support G fix bouc  | 1    |
| 8    | <b>62 04 302 55R</b> | Support D fix bouc  | 1    |
| 9    | <b>62 5B 549 18R</b> | Bras G              | 1    |
| 10   | <b>62 5B 420 63R</b> | Bras D              | 1    |
| 11   | <b>64 18 158 39R</b> | Support G traverse  | 1    |
| 12   | <b>64 18 033 56R</b> | Support D traverse  | 1    |
| 13   | <b>63 14 459 80R</b> | Equerre joue aile   | 2    |
| 14   | <b>63 14 574 06R</b> | Pontet fix partie   | 2    |
| 16   | <b>04 10 000 01R</b> | Ecrou tole M6       | 2    |
| 17   | <b>77 03 072 423</b> | Rivet G4            | 1    |
| 18   | <b>77 03 602 206</b> | Screw               | 8    |
| 19   | <b>82 00 389 607</b> | Clip                | 1    |
| 20   | <b>77 03 033 153</b> | nut HRDL M6x100     | 1    |
| 21   | <b>64 18 200 09R</b> | Element liaison     | 1    |
| 100  | <b>77 03 602 219</b> | Vis H Emb RDL M6-18 | 1    |



RENAULT SPORT

mars-2013

**46.00**

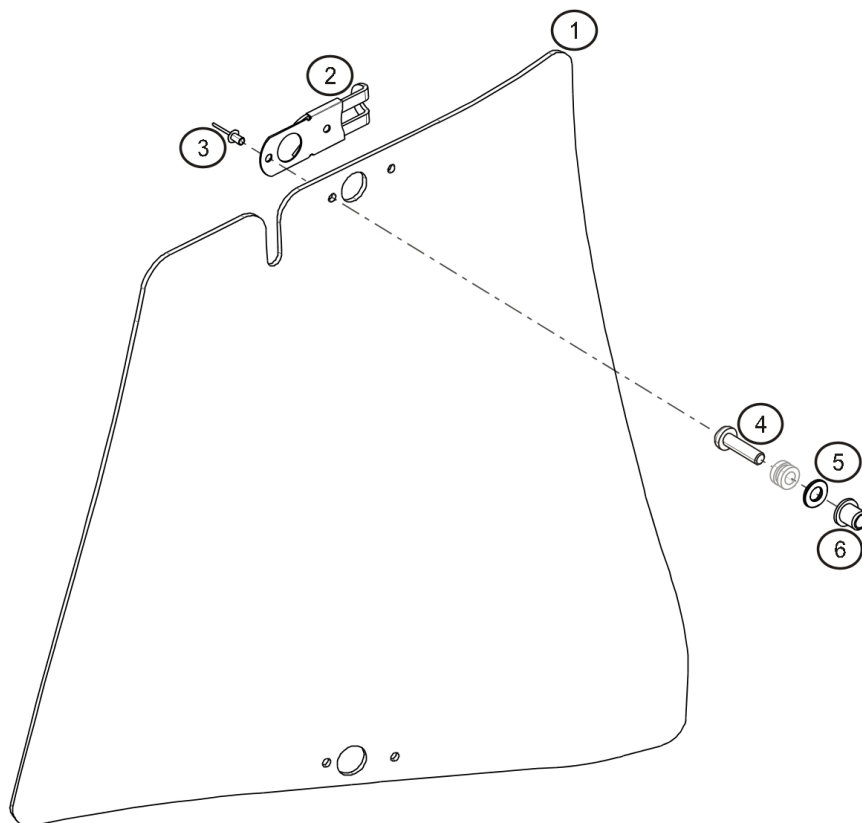
**CLIO CUP****46.50**

| Rep. | Reference     | Description                    | Coef |
|------|---------------|--------------------------------|------|
| 1    | 82 01 435 975 | Obtuteur passage de roue droit | 1    |
| 2    | 77 11 158 476 | Targette                       | 2    |
| 3    | 77 11 166 142 | Rivet Ø3x8                     | 4    |
| 4    | 77 11 065 333 | Vis CBHC M4-16                 | 2    |
| 5    | 77 11 065 769 | Plain washer Ø4X10 ép : 0,8 mm | 6    |
| 6    | 77 11 167 661 | Insert-Threaded M4             | 2    |



RENAULT SPORT

juil.-2013

**46.50**

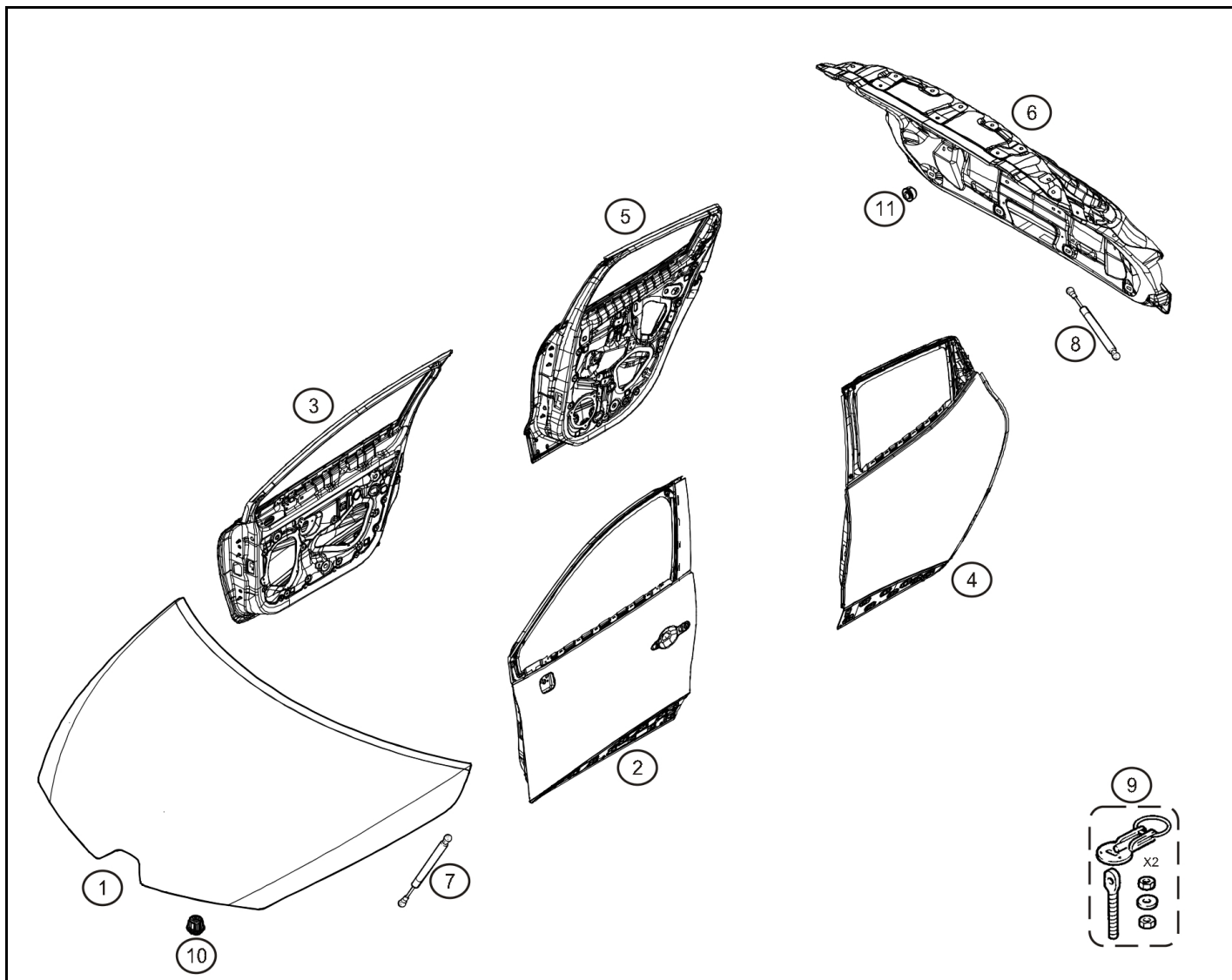
**CLIO CUP****48.00**

| Rep. | Reference            | Description                      | Coef |
|------|----------------------|----------------------------------|------|
| 1    | ® Capot              |                                  | 1    |
|      | <b>98 CU P00 080</b> |                                  |      |
| 2    | ® porte AVG          |                                  | 1    |
|      | <b>98 CU P00 077</b> |                                  |      |
| 3    | ® porte AVD          |                                  | 1    |
|      | <b>98 CU P00 076</b> |                                  |      |
| 4    | ® porte ARG          |                                  | 1    |
|      | <b>98 CU P00 079</b> |                                  |      |
| 5    | ® porte ARD          |                                  | 1    |
|      | <b>98 CU P00 078</b> |                                  |      |
| 6    | ® Hayon              |                                  | 1    |
|      | <b>98 CU P00 081</b> |                                  |      |
| 7    | <b>65 47 039 34R</b> | Equilibreur de capot             | 1    |
| 8    | <b>84 43 086 61R</b> | Equilibreur                      | 1    |
| 9    | <b>77 11 167 104</b> | Collection attache capot / hayon | 2    |
|      |                      | avec tige acier                  |      |
| 10   | <b>82 00 002 897</b> | Butée non réglable               | 2    |
| 11   | <b>82 00 400 874</b> | Butée de hayon                   | 2    |
| 100  | <b>77 00 423 111</b> | Pastille butée hayon             | 2    |
| 101  | <b>77 03 081 225</b> | Locating insert                  | 2    |



janv.-2015



RENAULT SPORT

**48.00**

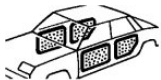
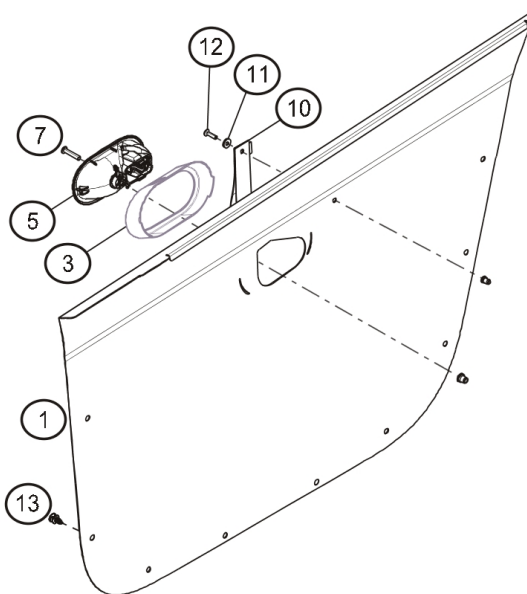
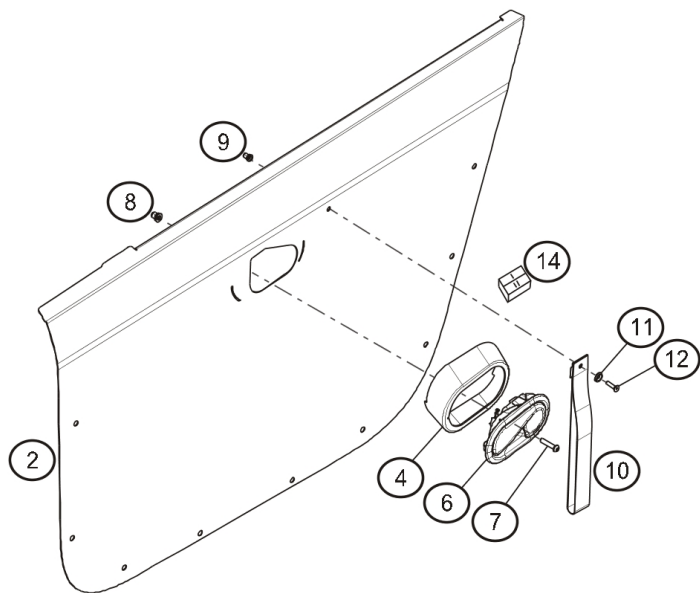
**CLIO CUP****48.50**

| Rep. | Reference       | Description                    | Coef |
|------|-----------------|--------------------------------|------|
| 1    | ® 82 01 382 021 | Panneau porte AVG Aluminium    | 1    |
| 2    | ® 82 01 382 023 | Panneau porte AVD Aluminium    | 1    |
| 3    | 82 01 391 183   | Support commande Int G         | 1    |
| 4    | 82 01 391 182   | Support commande Int D         | 1    |
| 5    | 82 00 843 629   | Poignée de porte intérieure D  | 1    |
| 6    | 82 00 843 631   | Poignée de porte intérieure G  | 1    |
| 7    | 77 11 065 307   | Vis CBHC M6-30                 |      |
| 8    | 77 11 162 917   | Rivklé tête plate M6           | 3    |
| 9    | 77 11 162 721   | Insert-Threaded M5             | 11   |
| 10   | 77 11 167 297   | Sangle de porte Sabelt         | 2    |
| 11   | 77 11 166 688   | Conical washer Ø 5.2           | 2    |
| 12   | 82 01 391 307   | FHS Bolt M5-20 fixation sangle | 2    |
| 13   | 05 40 000 01R   | Plasti Rivet                   | 16   |
| 14   | 00 11 162 851   | Interrupteur leve-vitre        | 1    |



mars-2014



RENAULT SPORT

**48.50**

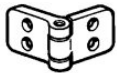
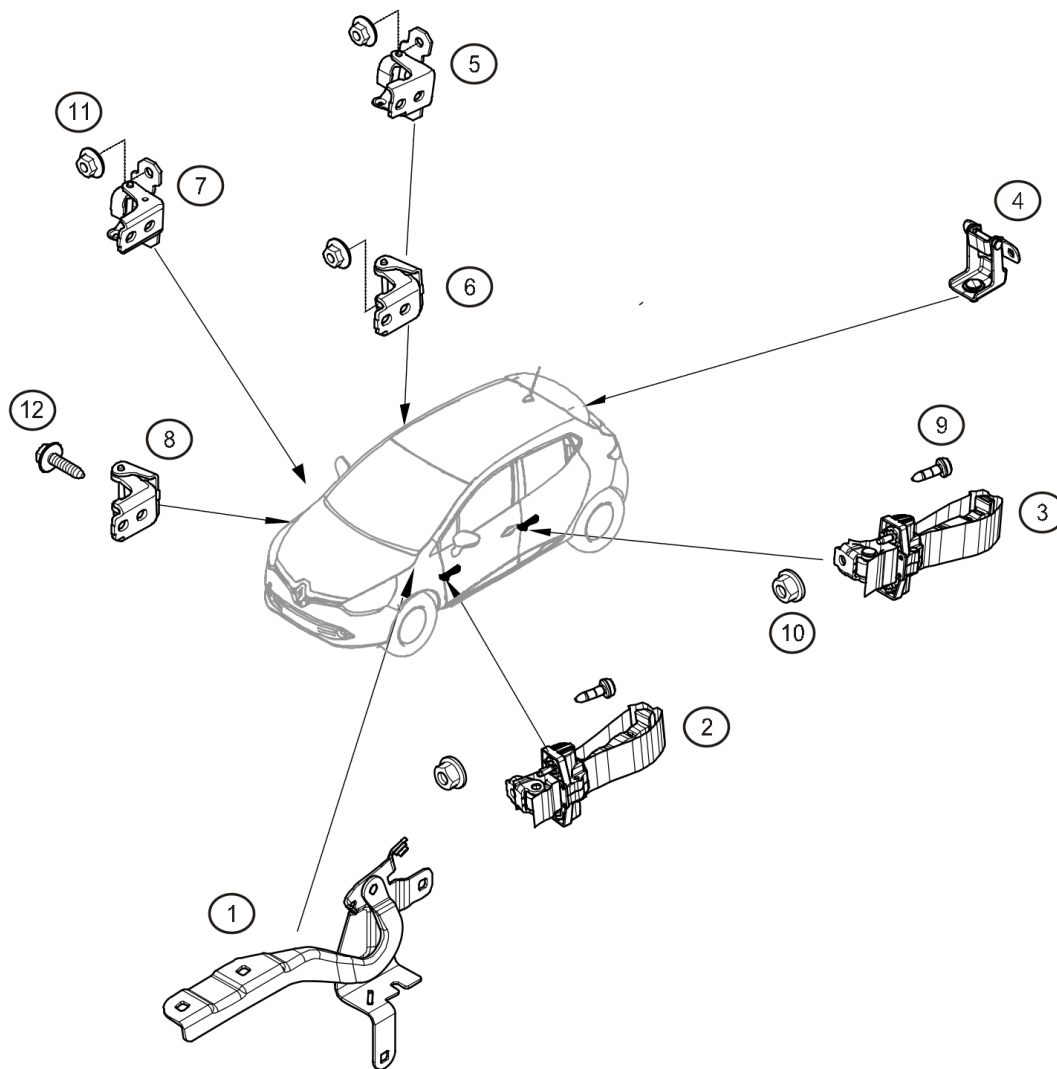
**CLIO CUP****50.00**

| Rep. | Reference            | Description                  | Coef |
|------|----------------------|------------------------------|------|
| 1    | <b>65 40 102 57R</b> | Charnière gauche capot avant | 1    |
|      | <b>65 40 083 94R</b> | Charnière droite capot avant | 1    |
| 2    | <b>80 43 061 79R</b> | Arret porte AVG/AVD          | 2    |
| 3    | <b>82 43 070 49R</b> | Door stop                    | 2    |
| 9    | <b>77 03 006 357</b> | Screw CBLX RDL M8-30         | 2    |
| 10   | <b>77 03 035 048</b> | Ecrou DRH Emb M6             | 3    |
| 11   | <b>77 03 033 153</b> | nut HRDL M6x100              | 1    |



RENAULT SPORT

juil.-2013

**50.00**

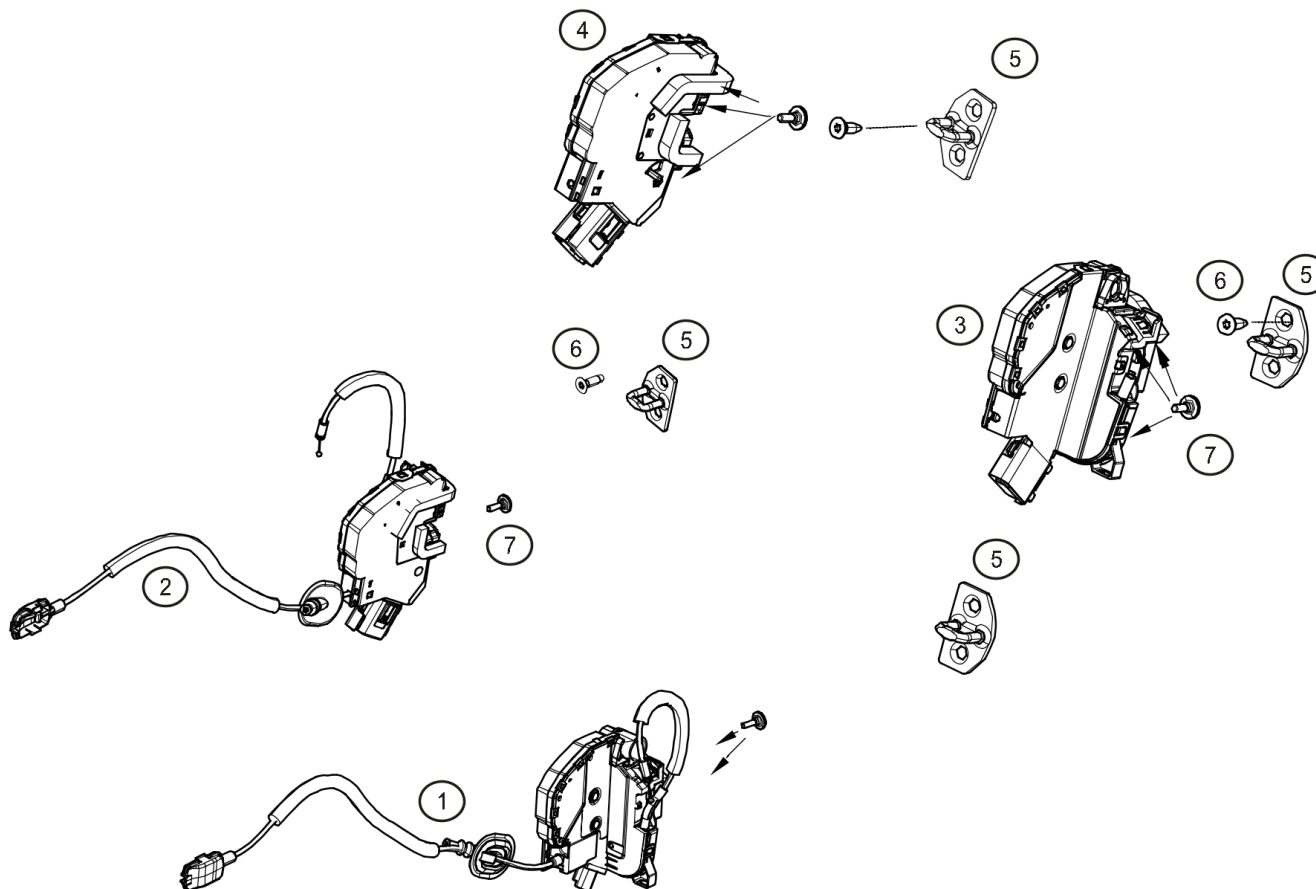
**CLIO CUP****50.10**

| Rep. | Reference            | Description                 | Coef |
|------|----------------------|-----------------------------|------|
| 1    | <b>80 50 119 29R</b> | Serrure de porte AVG        | 1    |
| 2    | <b>80 50 049 45R</b> | Serrure de porte AVD        | 1    |
| 3    | <b>82 50 155 91R</b> | Serrure ARG                 | 1    |
| 4    | <b>82 50 007 67R</b> | Serrure ARD                 | 1    |
| 5    | <b>82 57 000 04R</b> | Door striker                | 4    |
| 6    | <b>77 03 004 170</b> | Vis fixation gache de porte | 8    |
| 7    | <b>77 03 006 360</b> | Vis CBLx épaulée M6-20.4    | 4    |



juil.-2013



RENAULT SPORT

**50.10**



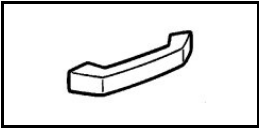

**CLIO CUP**

50.20

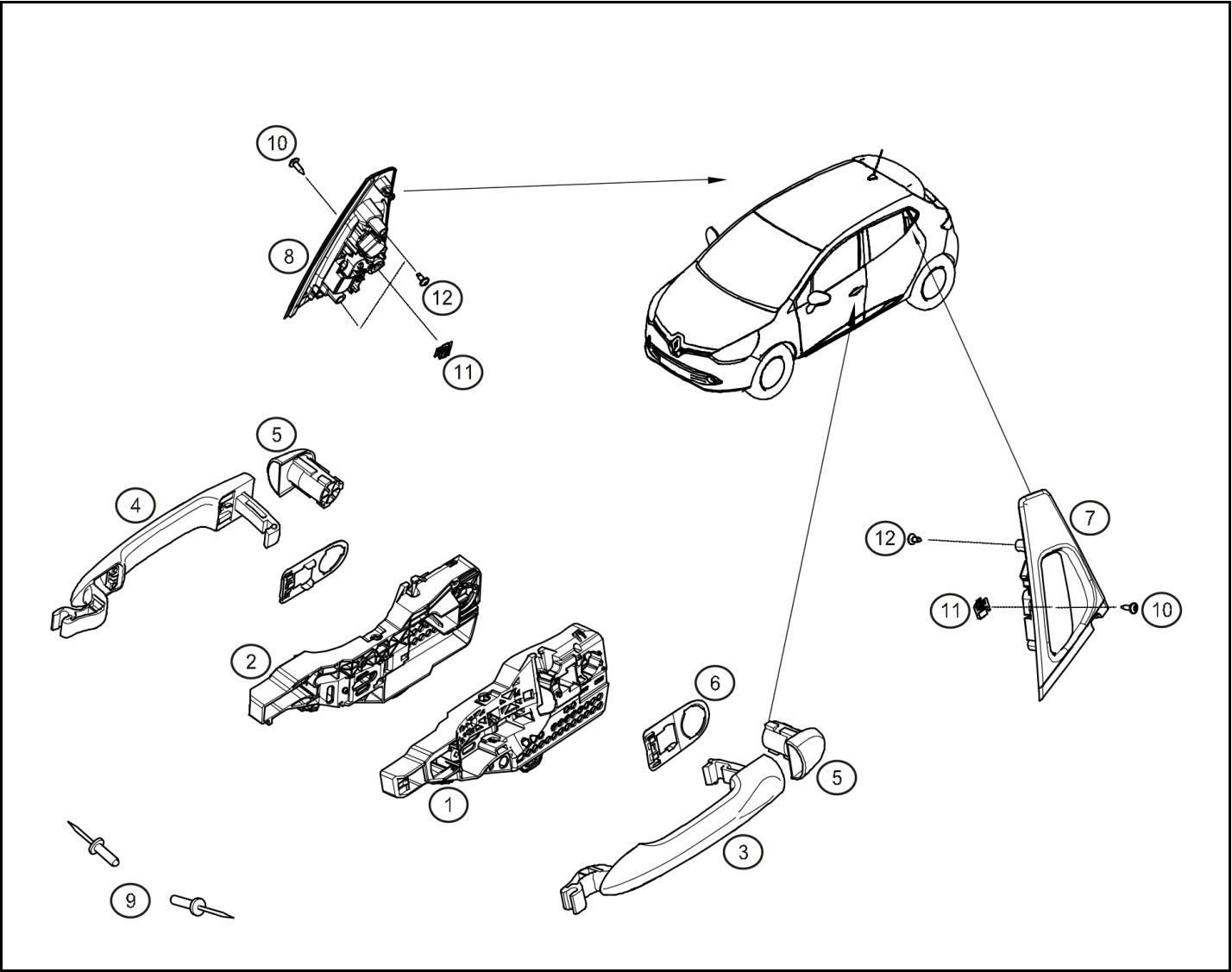

| Rep. | Reference            | Description                            | Coef |
|------|----------------------|--|------|
| 1    | <b>80 60 795 76R</b> | Module COE gauche                      | 1    |
| 2    | <b>80 60 602 04R</b> | Module COE droit                       | 1    |
| 3    | <b>80 60 663 58R</b> | Commande de porte AV G                 | 1    |
| 4    | <b>80 60 700 77R</b> | COE verrou blanc glacier               | 2    |
| 5    | <b>80 84 000 05R</b> | Cache verrou porte D                   | 2    |
| 6    | <b>80 65 500 02R</b> | Joint COE                              | 2    |
| 7    | <b>80 60 617 28R</b> | Commande ouverture Ext de porte<br>ARG | 1    |
| 8    | <b>80 60 649 67R</b> | Commande ouverture Ext de porte<br>ARD | 1    |
| 9    | <b>77 03 072 038</b> | Rivet Alu 4.8-17                       | 1    |
| 12   | <b>77 03 008 193</b> | Vis de fixation commande Ext           | 4    |



avr.-2013

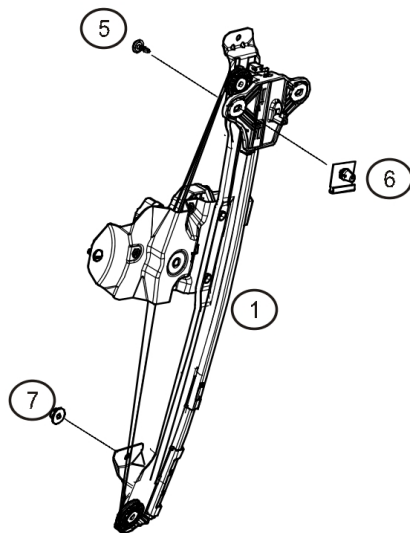
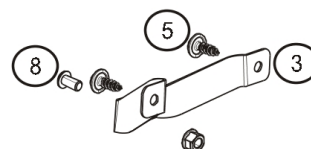
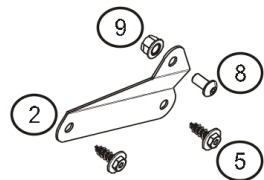
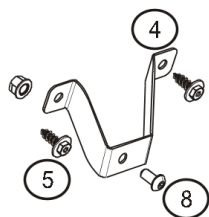

**CLIO CUP****50.60**

| Rep. | Reference            | Description                       | Coef |
|------|----------------------|-----------------------------------|------|
| 1    | <b>98 CU P00 060</b> | Window winder-Front LH            | 1    |
| 2    | <b>82 01 381 965</b> | Support de vitre AVD              | 1    |
| 3    | <b>82 01 381 865</b> | Support vitre ARG                 | 1    |
| 4    | <b>82 01 381 863</b> | Support vitre ARD                 | 1    |
| 5    | <b>77 03 017 104</b> | Screw                             | 9    |
| 6    | <b>80 79 161 81R</b> | Fourchette fixation lève vitre    | 2    |
| 8    | <b>77 11 129 246</b> | Vis CBHC M6-12                    | 3    |
| 9    | <b>77 03 046 034</b> | Ecrou tôle Ø6                     | 3    |
| 10   | <b>77 03 035 048</b> | Ecrou DRH Emb M6                  | 3    |
| 100  | <b>82 00 176 228</b> | Agrafe fixation coulisse de vitre | 1    |



juil.-2013



RENAULT SPORT

**50.60**

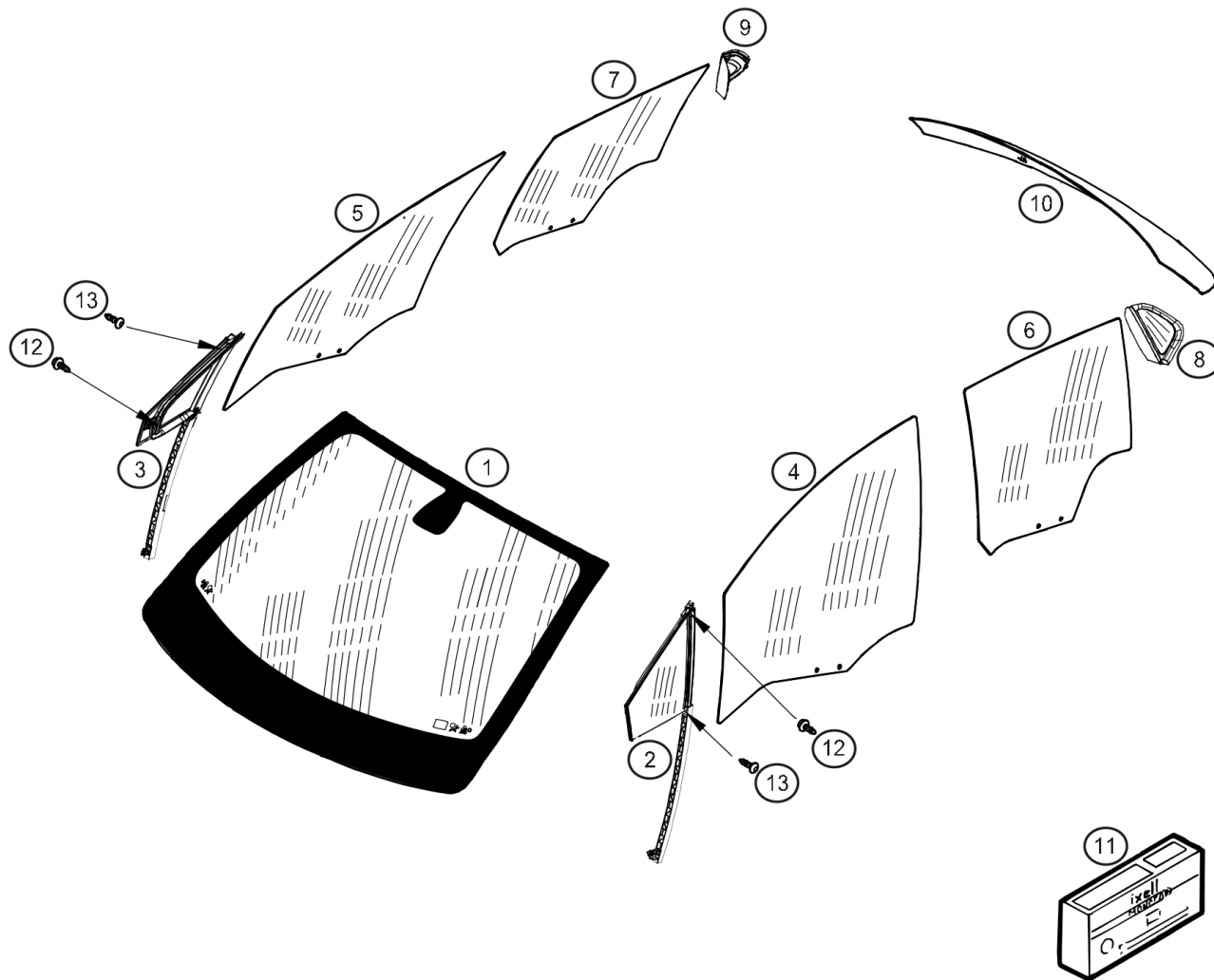
**CLIO CUP****54.00**

| Rep. | Reference                       | Description            | Coef |
|------|---------------------------------|------------------------|------|
| 1    | ® Parebrise                     |                        | 1    |
|      | <b>98 CU P00 084</b>            |                        |      |
| 2    | <b>98 CU P00 057</b>            | Module G vitre fixe    | 1    |
| 3    | <b>98 CU P00 056</b>            | Module D vitre fixe    | 1    |
| 4    | ® Door window-Front RH          |                        | 1    |
|      | <b>98 CU P00 059</b>            |                        |      |
| 5    | ® Door window-Front RH          |                        | 1    |
|      | <b>98 CU P00 058</b>            |                        |      |
| 6    | ® Vitre de porte ARG            |                        | 1    |
|      | <b>98 CU P00 062</b>            |                        |      |
| 7    | ® Vitre de porte ARD            |                        | 1    |
|      | <b>98 CU P00 061</b>            |                        |      |
| 8    | <b>98 CU P00 064</b>            | Vitre custode ARG      | 1    |
| 9    | <b>98 CU P00 063</b>            | Vitre custode ARD      | 1    |
| 10   | ® Vitre lunette fixe surteintée |                        | 1    |
|      | <b>98 CU P00 068</b>            |                        |      |
| 11   | <b>77 11 222 570</b>            | Kit collage pare-brise | 1    |
| 12   | <b>77 03 026 050</b>            | Screw RLX              | 2    |



mars-2014



RENAULT SPORT

**54.00**



**CLIO CUP**

**55.00**

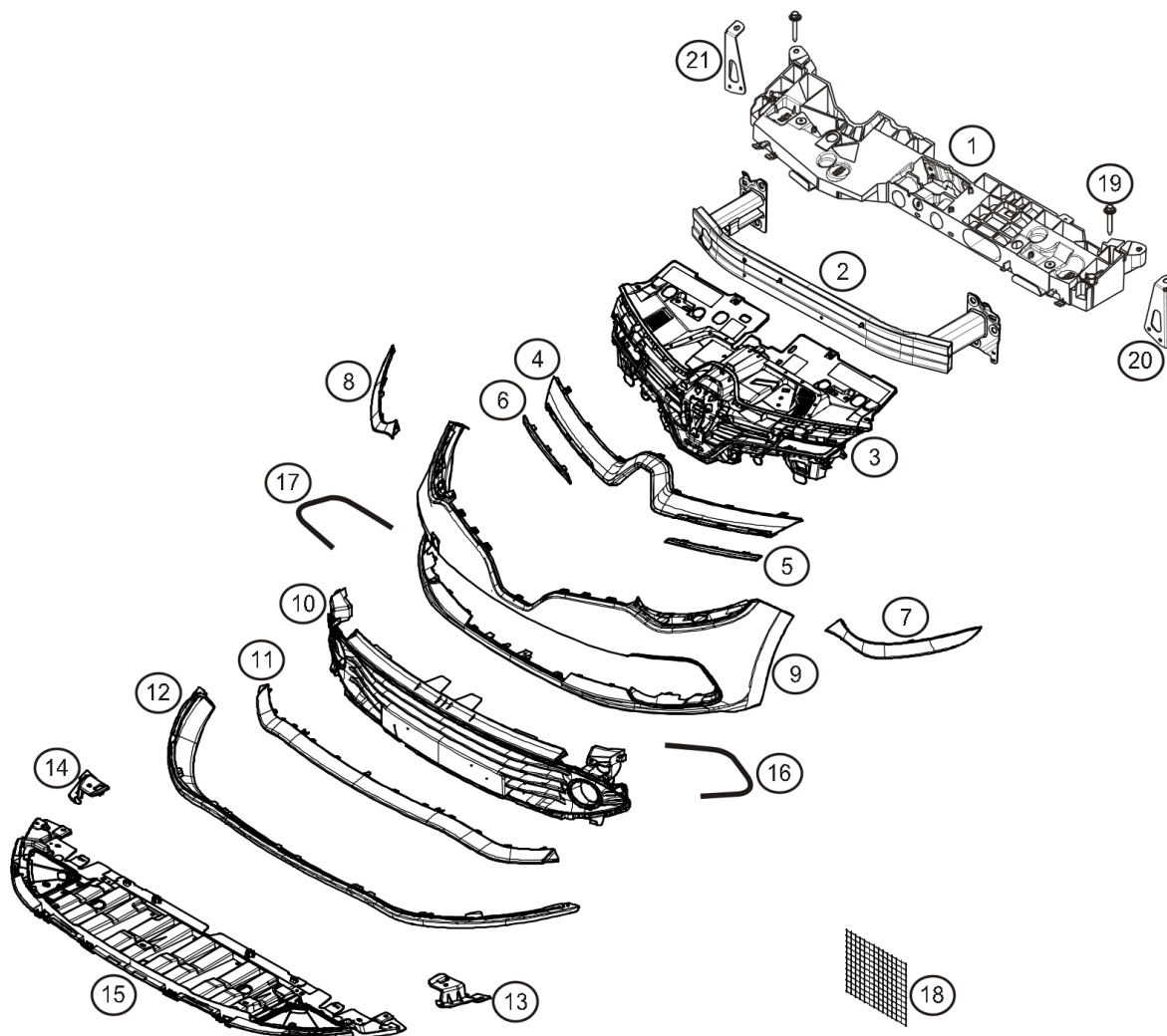

| Rep. | Reference              | Description                  | Coef |
|------|------------------------|------------------------------|------|
| 1    | <b>98 CU P00 050</b>   | Face AV technique            | 1    |
| 2    | <b>® 82 01 395 909</b> | Traverse extrême AV modifiée | 1    |
| 3    | <b>98 CU P00 049</b>   | Plastron                     | 1    |
| 4    | <b>98 CU P00 044</b>   | Enjoliveur SUP               | 1    |
| 5    | <b>98 CU P00 043</b>   | Enjoliveur SUP G             | 1    |
| 6    | <b>98 CU P00 042</b>   | Enjoliveur SUP D             | 1    |
| 7    | <b>98 CU P00 018</b>   | Enjoliveur sous projecteur G | 1    |
| 8    | <b>98 CU P00 016</b>   | Enjoliveur sous projecteur D | 1    |
| 8    | <b>®</b>               | Peau de Bouclier AV          | 1    |
|      | <b>98 CU P00 041</b>   |                              |      |
| 10   | <b>98 CU P00 048</b>   | Grille inf Bouclier AV       | 1    |
| 11   | <b>98 CU P00 045</b>   | Lame F1 Bouclier AV          | 1    |
| 12   | <b>96 01 560 43R</b>   | Lame inf de bouclier AV      | 1    |
| 13   | <b>98 CU P00 047</b>   | Support Convergent G         | 1    |
| 14   | <b>98 CU P00 046</b>   | Support Convergent D         | 1    |
| 15   | <b>98 CU P00 092</b>   | Défecteur INF                | 1    |
| 16   | <b>98 CU P00 029</b>   | Enjoliveur SUP G lame F1     | 1    |
| 17   | <b>98 CU P00 028</b>   | Enjoliveur SUP D lame F1     | 1    |
| 18   | <b>77 11 160 437</b>   | Grille centrale bouclier     | 1    |
| 19   | <b>77 03 602 252</b>   | Screw                        | 2    |
| 20   | <b>82 01 457 713</b>   | Support attache capot Gauche | 1    |
| 21   | <b>82 01 457 712</b>   | Support attache capot Droit  | 1    |
| 100  | <b>21 74 647 25R</b>   | Agraffe                      | 1    |



juil.-2013



RENAULT SPORT

**55.00**

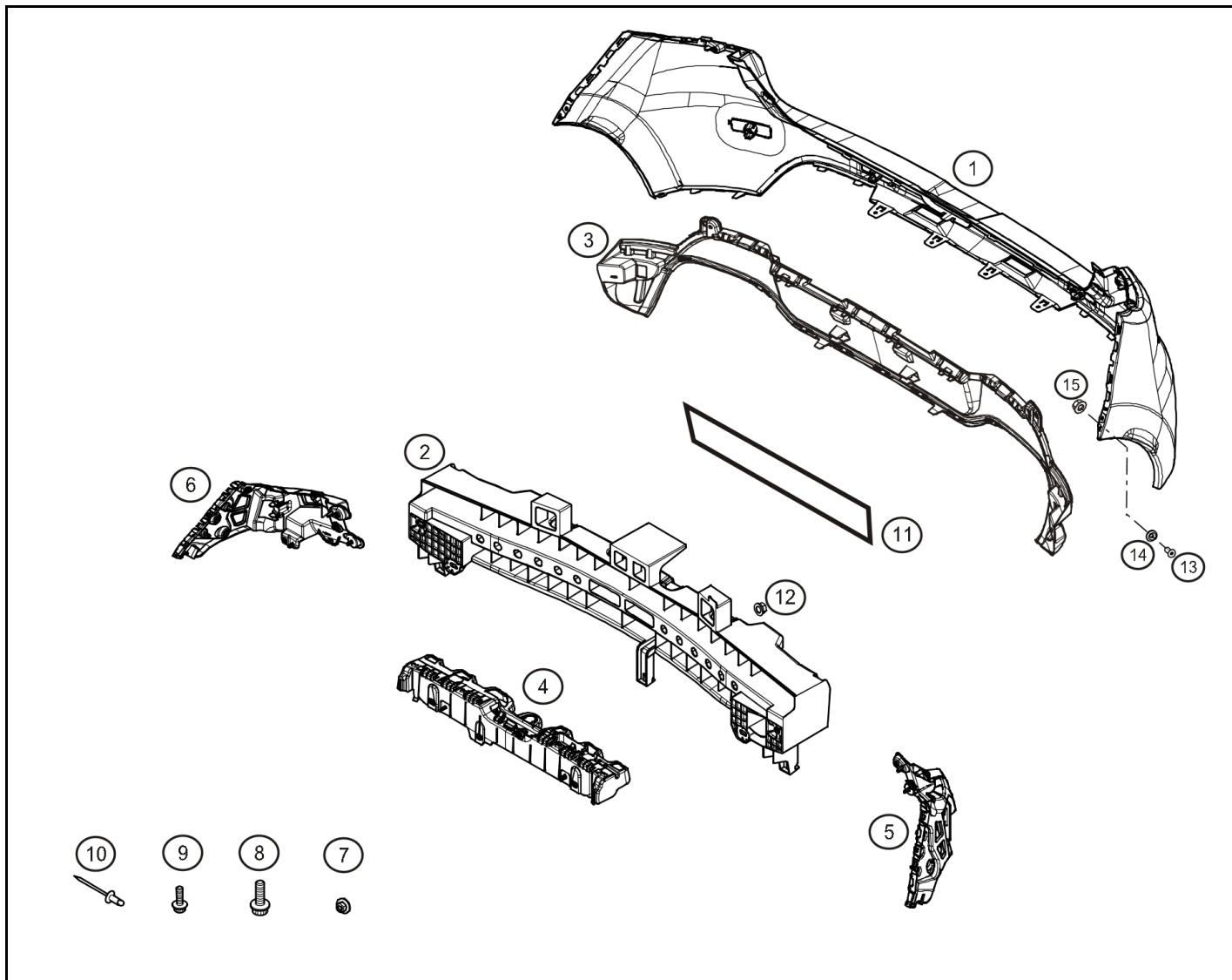
**CLIO CUP****55.05**

| Rep. | Reference            | Description                    | Coef |
|------|----------------------|--------------------------------|------|
| 1    |                      | ® Peau Bouclier AR             | 1    |
|      | <b>98 CU P00 065</b> |                                |      |
| 2    | <b>85 09 081 21R</b> | Poutre AR plastique x98 base   | 1    |
| 3    | <b>98 CU P00 067</b> | Jupe Bouclier AR               | 1    |
| 4    | <b>85 04 244 59R</b> | Support central de bouclier AR | 1    |
| 5    | <b>85 04 564 09R</b> | Support ARG de bouclier AR     | 1    |
| 6    | <b>85 04 464 20R</b> | Support ARD de bouclier AR     | 1    |
| 7    | <b>77 03 633 008</b> | Ecrou HE M8                    | 4    |
| 9    | <b>77 03 008 258</b> | Vis RLx RDL M8                 | 2    |
| 10   | <b>77 03 072 424</b> | Rivet G4                       | 1    |
| 11   | <b>98 CU P00 066</b> | Entretoise Bouclier AR         | 1    |
| 12   | <b>77 03 035 041</b> | ECrou HE M8                    | 4    |
| 13   | <b>77 11 068 967</b> | FHS Bolt M6-15                 | 2    |
| 14   | <b>77 11 158 036</b> | Conical washer Ø6 x19 x4       | 2    |
| 15   | <b>77 03 034 008</b> | Locknut M6                     | 2    |



janv.-2015



RENAULT SPORT

**55.05**

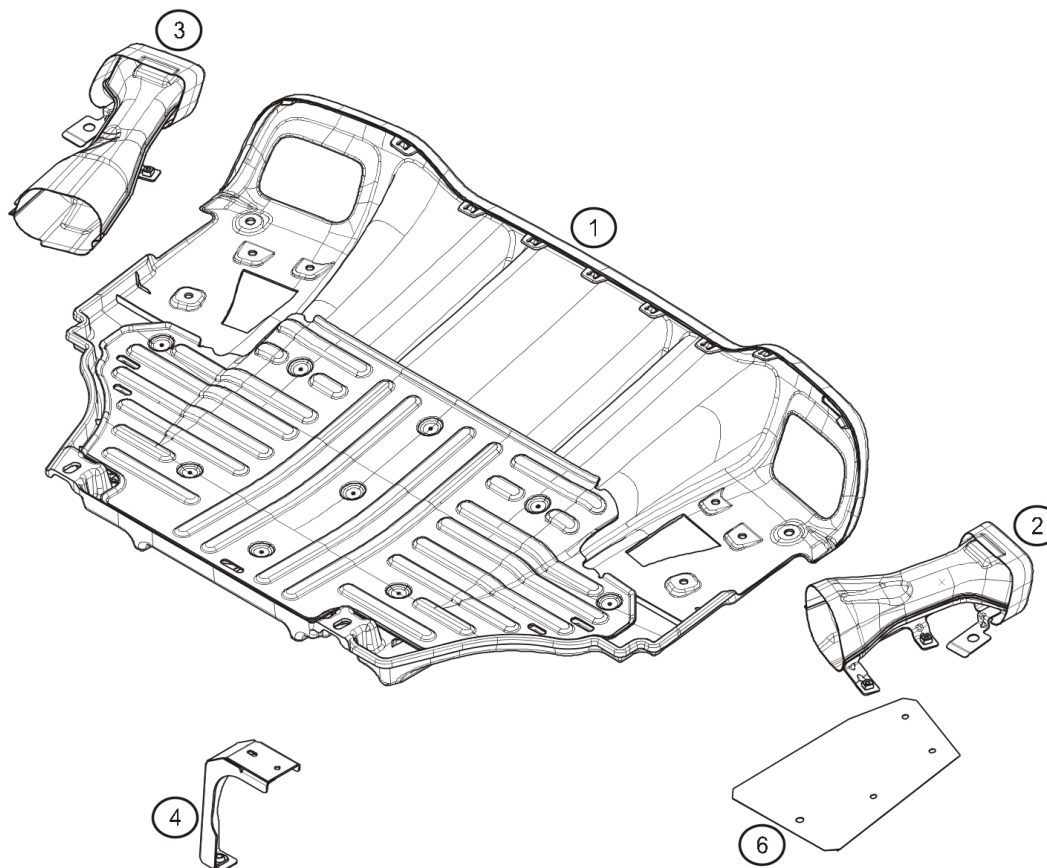
**CLIO CUP****55.10**

| Rep. | Reference       | Description  | Coef |
|------|-----------------|--|------|
| 1    | ® 82 01 405 460 | Diffuseur de bouclier AR modifié pour passage sangle             | 1    |
| 2    | 82 01 403 548   | Boite à fumée enjoliveur Gauche modifiée pour passage silencieux | 1    |
| 3    | 20 54 274 90R   | Ecran thermique enjoliveur échappement Droit                     | 1    |
| 4    | 82 01 403 576   | Support AV Gauche diffuseur modifié pour passage silencieux      | 1    |
| 5    | 85 92 604 12R   | Support D  | 1    |
| 6    | 82 01 421 918   | Heatshield   | 1    |



RENAULT SPORT

juil.-2013



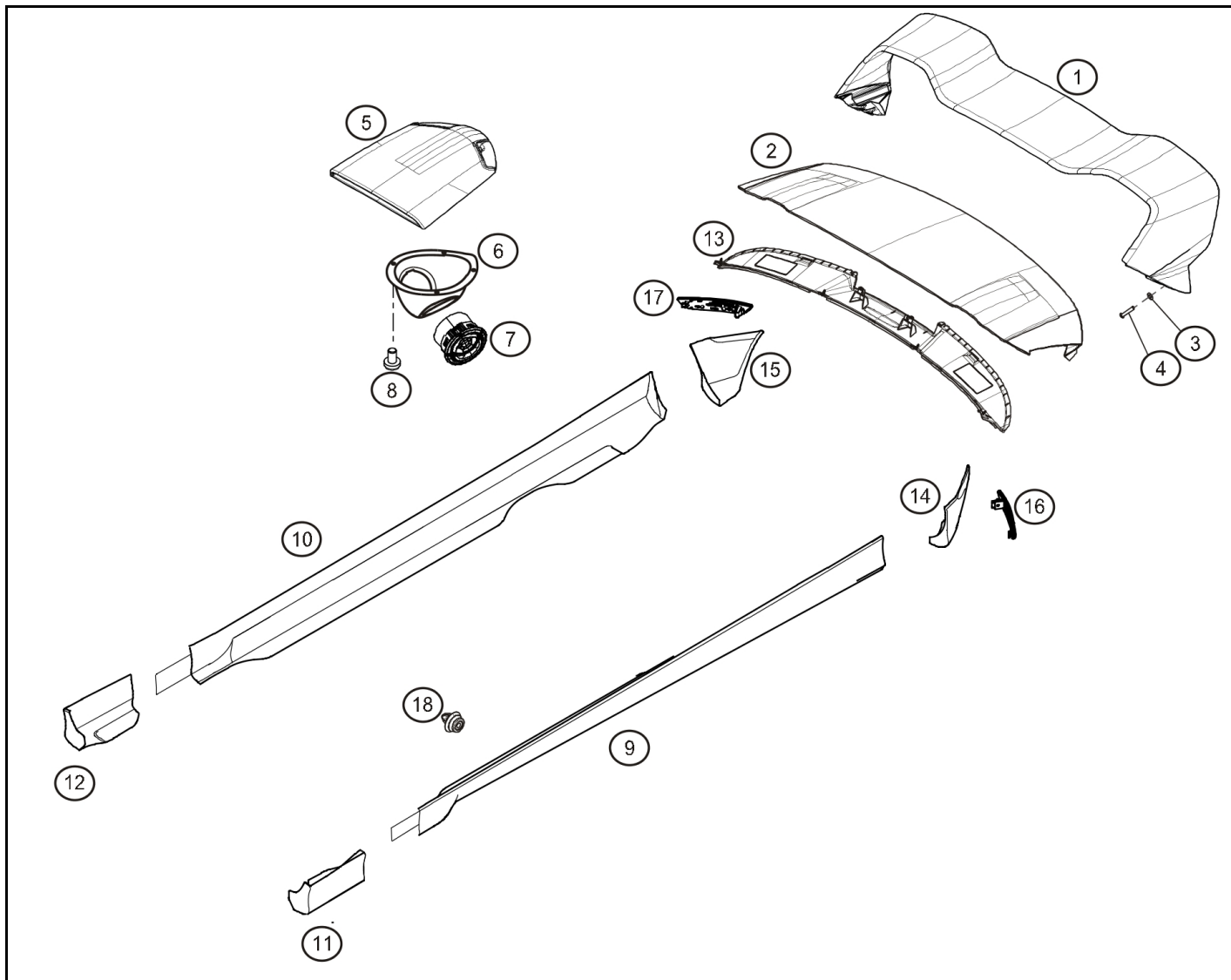

**CLIO CUP****55.20**

| Rep. | Reference               | Description              | Coef |
|------|-------------------------|--------------------------|------|
| 1    | ® 82 01 380 868         | Rear aerofoil            | 1    |
| 2    | ® Bequet serie modifier |                          | 1    |
|      | <b>98 CU P00 104</b>    |                          |      |
| 3    | <b>77 11 156 968</b>    | Washer Ø6x14-1.3         | 4    |
| 4    | <b>77 11 065 307</b>    | Vis CBHC M6-30           | 4    |
| 5    | ® 82 01 383 889         | Roof vent                | 1    |
| 6    | ® 77 11 160 315         | Diffuseur habitacle      | 1    |
| 7    | <b>77 11 160 322</b>    | Aérateur                 | 2    |
| 8    | <b>77 11 065 263</b>    | Vis CBHC M6-20           | 4    |
| 9    | <b>98 CU P00 091</b>    | Bavolet ARG              | 1    |
| 10   | <b>98 CU P00 090</b>    | Bavolet ARD              | 1    |
| 11   | <b>98 CU P00 088</b>    | Bavolet AVG              | 1    |
| 12   | ® Bavolet AVD           |                          | 1    |
|      | <b>98 CU P00 089</b>    |                          |      |
| 13   | <b>96 03 037 76R</b>    | Enjoliveur becquet AR    | 1    |
| 14   | <b>85 08 757 29R</b>    | Extention ARG            | 1    |
| 15   | <b>85 08 699 99R</b>    | Extention ARD            | 1    |
| 16   | <b>26 56 596 50R</b>    | Catadioptre G            | 1    |
| 17   | <b>26 56 057 89R</b>    | Catadioptre D            | 1    |
| 18   | <b>82 00 700 969</b>    | Clip                     | 1    |
| 100  | <b>77 03 017 090</b>    | Screw CBLX RDL 5-25      | 2    |
| 101  | <b>82 00 909 084</b>    | Retaining clip           | 14   |
| 102  | <b>76 98 456 43R</b>    | Retaining clip           | 6    |
| 200  | <b>77 03 077 469</b>    | Agrafe fixation centrale | 2    |
| 201  | <b>77 03 017 148</b>    | Screw RLX -13            | 6    |
| 202  | <b>82 00 686 800</b>    | Washer                   | 8    |
| 203  | <b>PRD05216</b>         | Trapped nut              | 8    |



juil.-2013



RENAULT SPORT

**55.20**



**CLIO CUP**

**55.25**

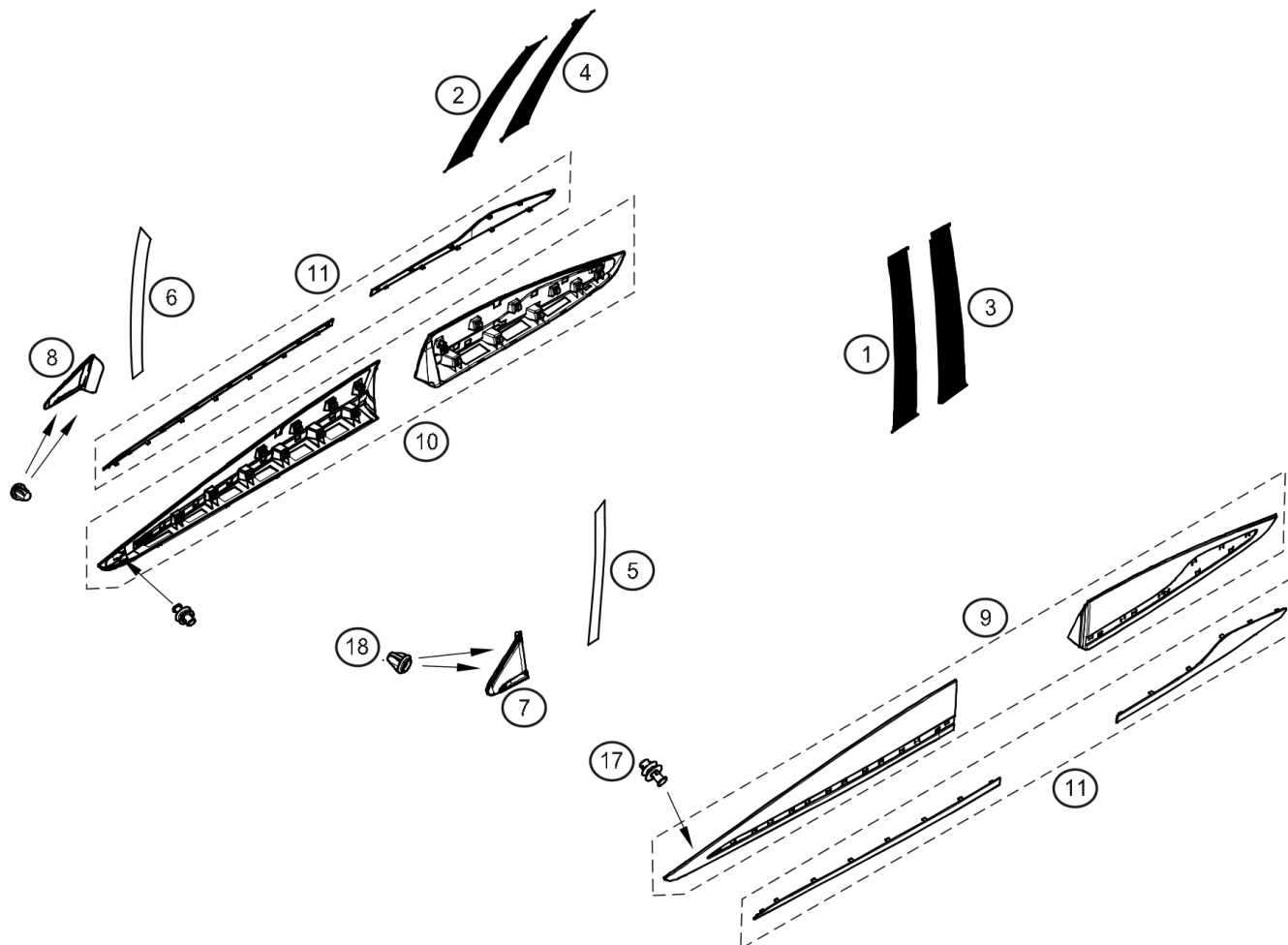

| Rep. | Reference            | Description                                       | Coef |
|------|----------------------|---|------|
| 1    | <b>80 28 566 66R</b> | Enjoliveur montant AR de porte AVG                | 1    |
| 2    | <b>80 28 427 80R</b> | Enjoliveur montant AR de porte AVD                | 1    |
| 3    | <b>82 28 257 17R</b> | Enjoliveur montant AV de porte ARG                | 1    |
| 4    | <b>82 28 312 11R</b> | Enjoliveur montant AV de porte ARD                | 1    |
| 5    | <b>80 87 046 37R</b> | Enjoliveur module vitre fixe AVD                  | 1    |
| 6    | <b>80 87 134 08R</b> | Enjoliveur module vitre fixe AVG                  | 1    |
| 7    | <b>98 CU P00 052</b> | Enjoliveur aile AVG                               | 1    |
| 8    | <b>98 CU P00 051</b> | Enjoliveur aile AVD                               | 1    |
| 9    | <b>80 82 137 50R</b> | Collection protection Inf bas de porte AV et ARG  | 1    |
| 10   | <b>80 82 086 88R</b> | Collection protection Inf bas de porte AV et ARD  | 1    |
| 11   | <b>80 8C 687 99R</b> | Collection enjoliveur protection Inf bas de porte | 1    |
| 18   | <b>77 03 081 212</b> | Clips de maintien                                 | 4    |
| 100  | <b>77 03 017 130</b> | Screw CBLX 5-20                                   | 1    |
| 101  | <b>21 74 663 71R</b> | Clip  |      |
| 102  | <b>77 03 074 669</b> | Blanking plug 14.5mm                              | 4    |
| 103  | <b>76 98 456 43R</b> | Retaining clip                                    | 6    |



janv.-2015



RENAULT SPORT

**55.25**

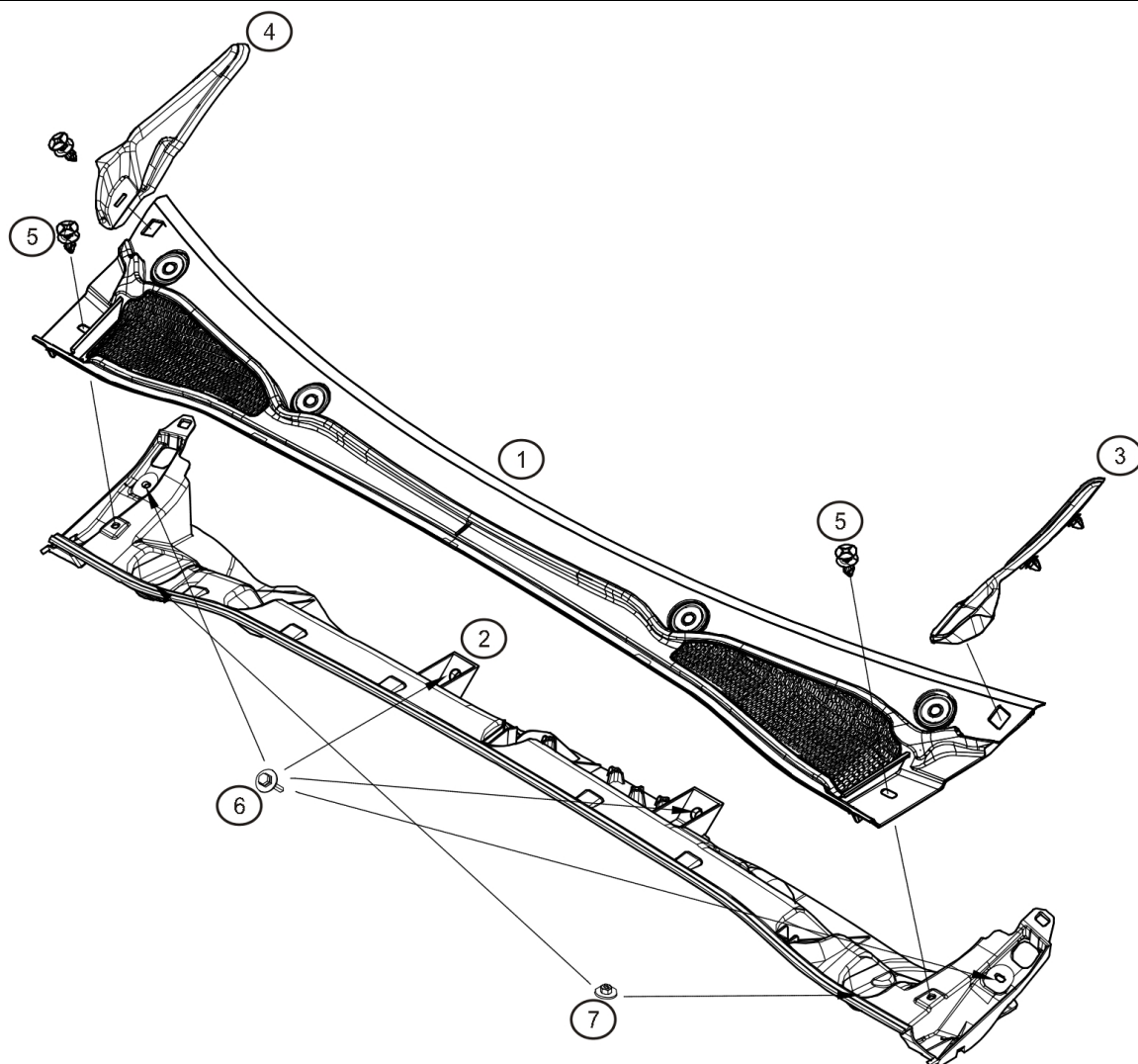
**CLIO CUP****55.50**

| Rep. | Reference     | Description                    | Coef |
|------|---------------|--------------------------------|------|
| 1    | 66 81 152 28R | Grille de auvent               | 1    |
| 2    | 66 81 007 00R | Cloison démontable boîte à eau | 1    |
| 3    | 66 86 305 59R | Enjoliveur grille auvent G     | 1    |
| 4    | 66 86 286 50R | Enjoliveur grille auvent D     | 1    |
| 5    | 05 40 000 01R | Plasti Rivet                   | 2    |
| 6    | 77 03 602 059 | Vis H Emb RDL M6-30            | 4    |



RENAULT SPORT

juil.-2013

**55.50**

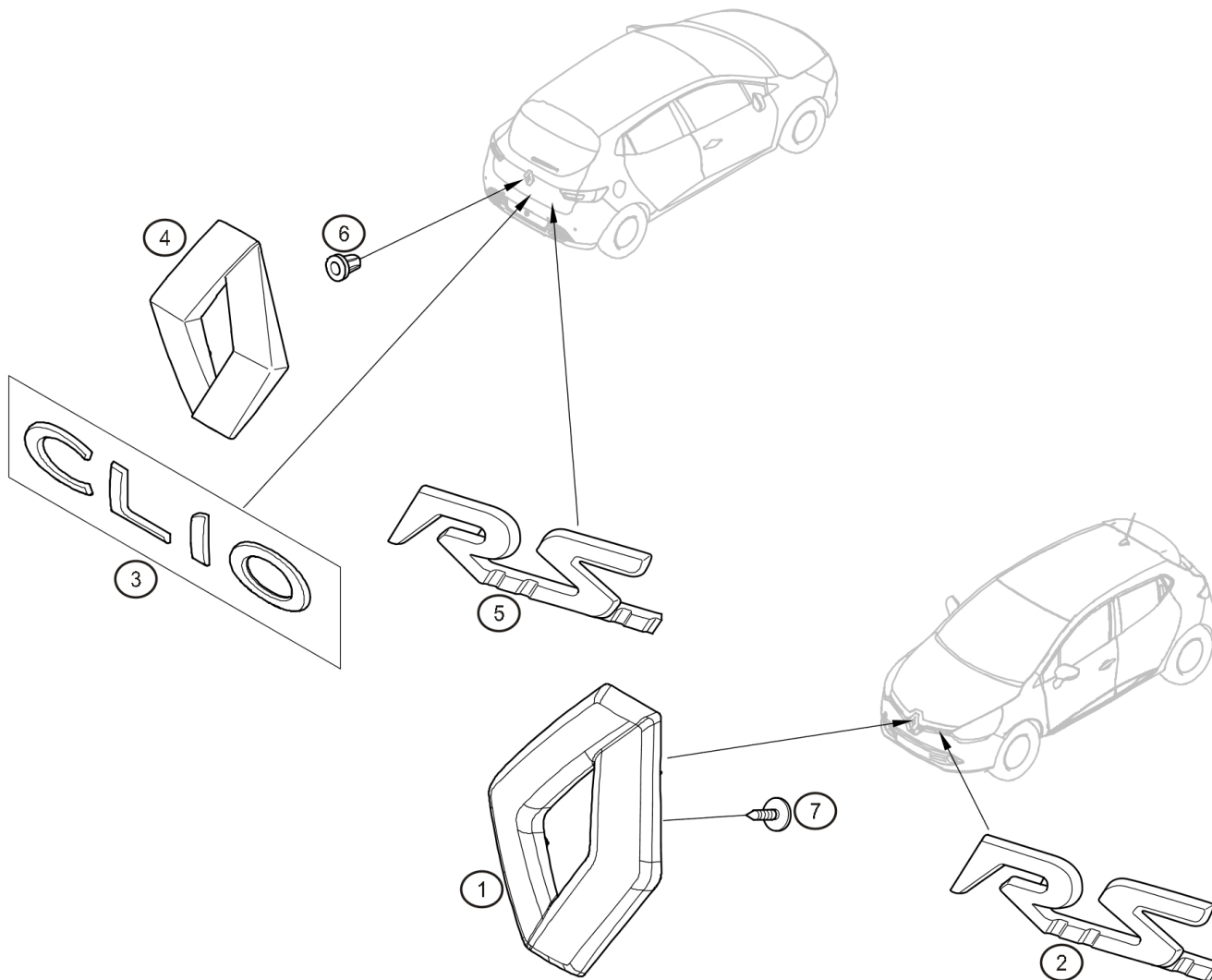

| Rep. | Reference            | Description                   | Coef |
|------|----------------------|-------------------------------|------|
| 1    | <b>62 89 094 70R</b> | Losange AV                    | 1    |
| 2    | <b>63 89 096 94R</b> | Emblème RS                    | 1    |
| 3    | <b>90 88 930 03R</b> | Name plate Clio               | 1    |
| 4    | <b>90 88 908 37R</b> | Emblème AR                    | 1    |
| 5    | <b>84 89 083 19R</b> | Monogramme "RENAULT<br>SPORT" | 1    |
| 7    | <b>77 03 017 090</b> | Screw CBLX RDL 5-25           | 1    |

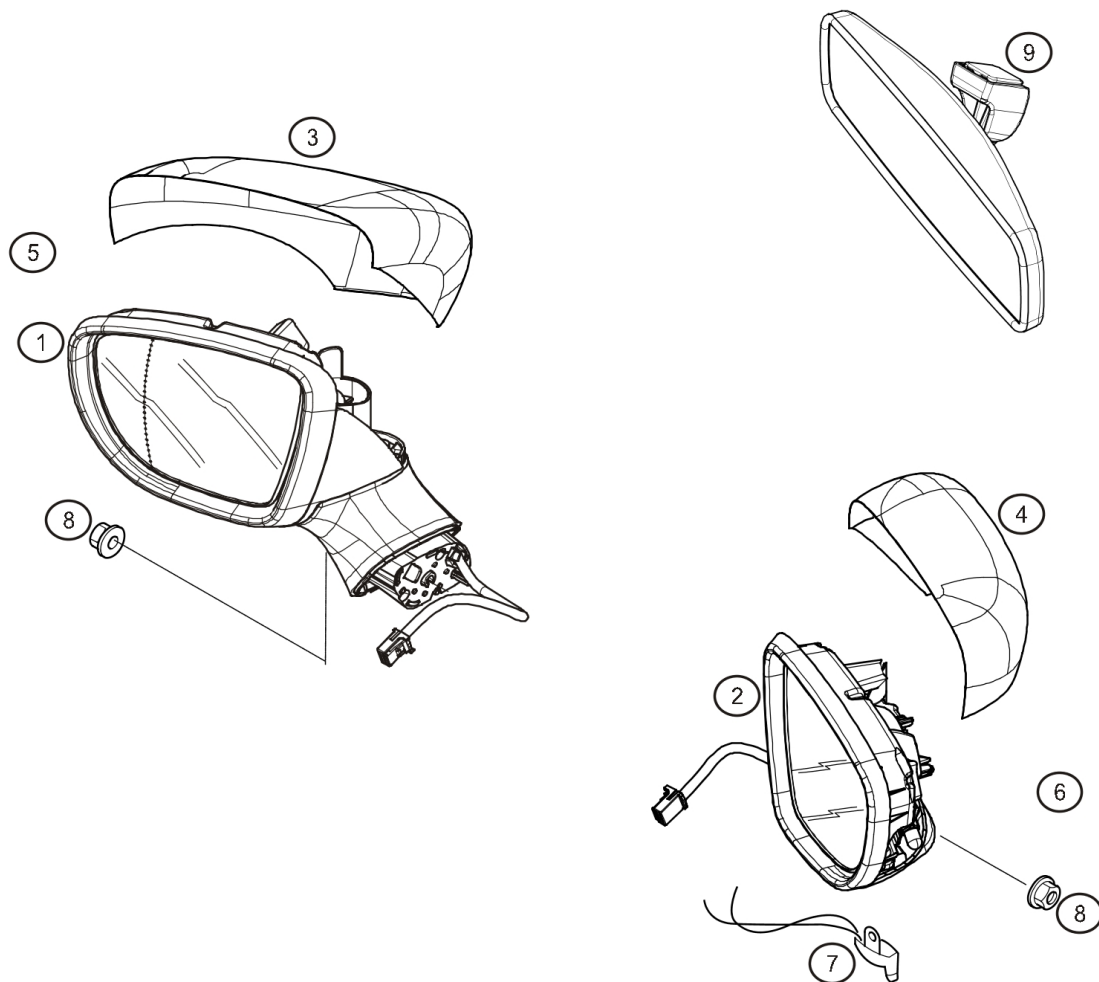
**CLIO** **CUP****56.20**

| Rep. | Reference   | Description               | Coef |
|------|---|---------------------------|------|
| 1    | ® Rétroviseur EXT G<br><b>98 CU P00 071</b>             |                           | 1    |
| 2    | ® Rétroviseur EXT D<br><b>98 CU P00 070</b>             |                           | 1    |
| 3    | ® Coquille de rétroviseur EXT G<br><b>98 CU P00 072</b> | noir brillant             | 1    |
| 4    | ® Coquille de rétroviseur EXT D<br><b>98 CU P00 073</b> | noir brillant             | 1    |
| 5    | <b>82 00 000 509</b>                                    | Rear view mirror-Interior | 1    |



RENAULT SPORT

juil.-2013

**56.20**

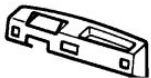
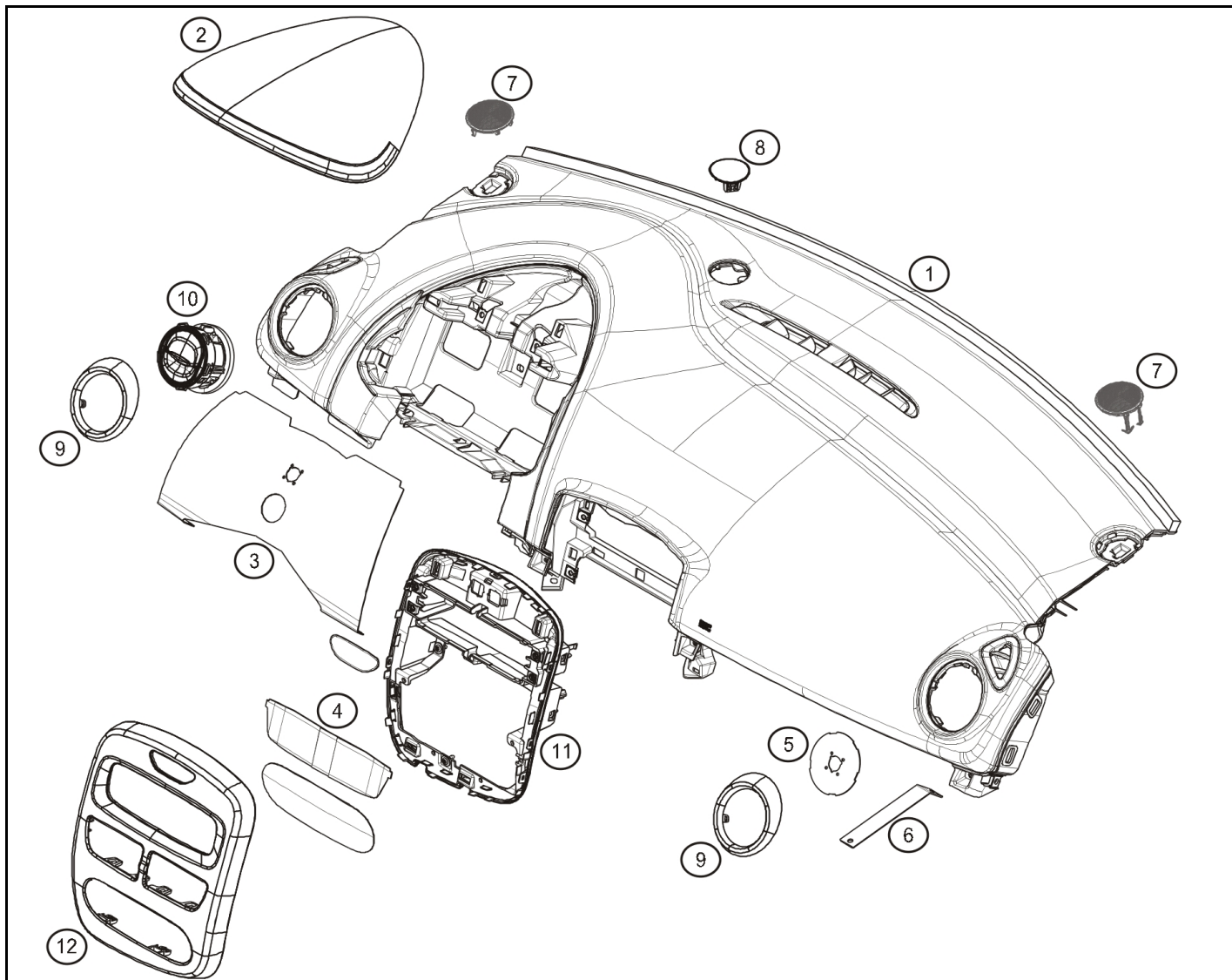
**CLIO CUP****57.00**

| Rep. | Reference     | Description  | Coef |
|------|---------------|--|------|
| 1    | 82 01 389 671 | Planche de bord allégée                              | 1    |
| 2    | 98 CU P00 053 | Visière supérieure                                   | 1    |
| 3    | 82 01 389 452 | Obturbateur trou tableau de bord sur planche de bord | 1    |
| 4    | 82 01 410 200 | Collection obturbateurs console centrale             | 1    |
| 5    | 82 01 433 057 | Obturbateur aérateur Dt de planche de bord           | 1    |
| 6    | 82 01 381 010 | Patte renfort planche de bord                        | 1    |
| 7    | 28 1C 200 11R | Grilles twitter                                      | 2    |
| 8    | 67 89 911 13R | Cache sur PDB  | 1    |
| 9    | 68 76 013 46R | Façade aérateur latéral planche de bord              | 2    |
| 10   | 68 76 084 09R | Aérateur   | 1    |
| 11   | 68 10 402 74R | Habillage Inf central                                | 1    |
| 12   | 68 26 015 58R | Façade centrale                                      | 1    |



juil.-2013



RENAULT SPORT

**57.00**

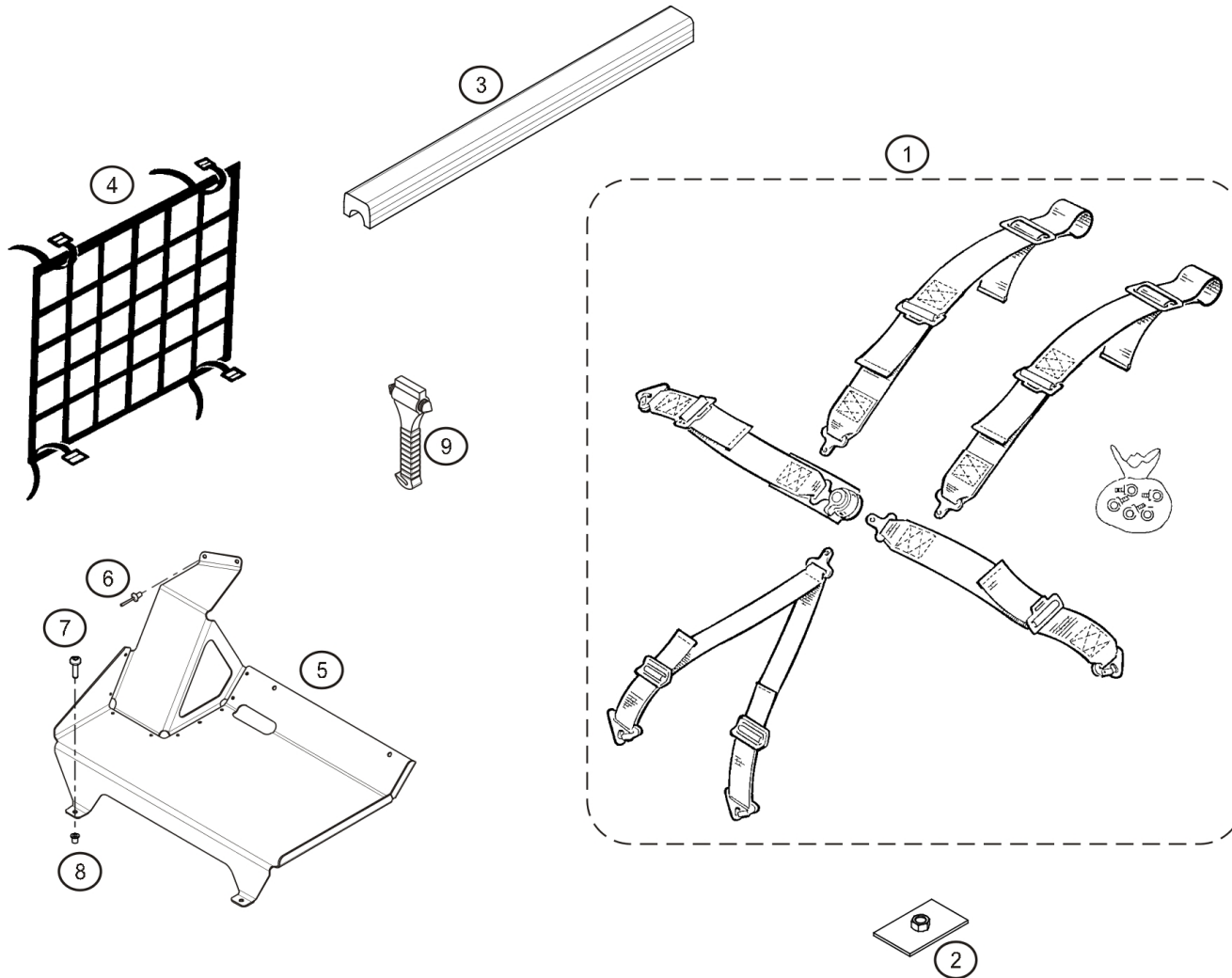

**CLIO CUP****59.30**

| Rep. | Reference     | Description                             | Coef |
|------|---------------|---|------|
| 1    | 77 11 167 161 | Harnais Sabelt logo RS 2011             | 1    |
| 2    | 77 11 162 037 | Plaque fix harnais                      | 4    |
| 3    | 77 11 160 040 | Mousse Lifeline Ø45 L=600               | 2    |
| 4    | 77 11 160 041 | Filet porte                             | 1    |
| 5    | 82 01 387 250 | footrest                                | 1    |
| 6    | 77 03 072 047 | Rivet Ø4.8x16 alu                       | 2    |
| 7    | 77 03 008 162 | Screw RLX M6-20                         | 4    |
| 8    | 77 11 162 917 | Rivklé tête plate M6                    | 4    |
| 9    | 82 01 493 211 | Brise glace coupe ceinture avec support | 1    |



janv.-2015



RENAULT SPORT

**59.30**

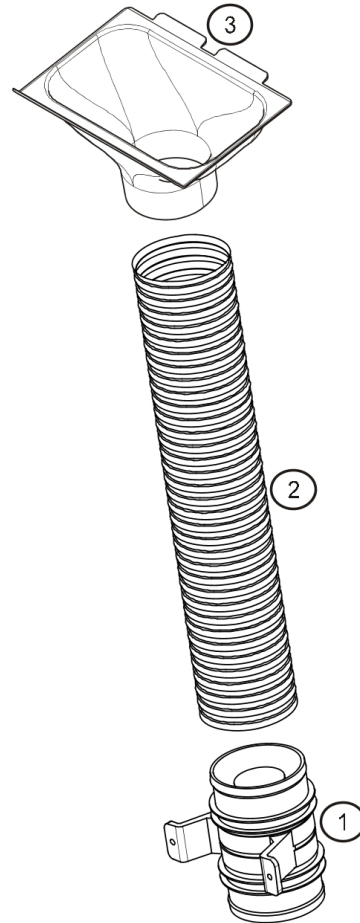
**CLIO CUP****60.00**

| Rep. | Reference       | Description                            | Coef |
|------|-----------------|--|------|
| 1    | 77 11 158 147   | Ventilateur desembuage                 | 1    |
| 2    | 77 11 160 265   | Conduit souple Ø76 L=410mm             | 1    |
| 3    | ® 82 01 389 867 | Divergent ventilation PDB (ép : 1.5mm) | 1    |



RENAULT SPORT

janv.-2013



RENAULT

**60.00**

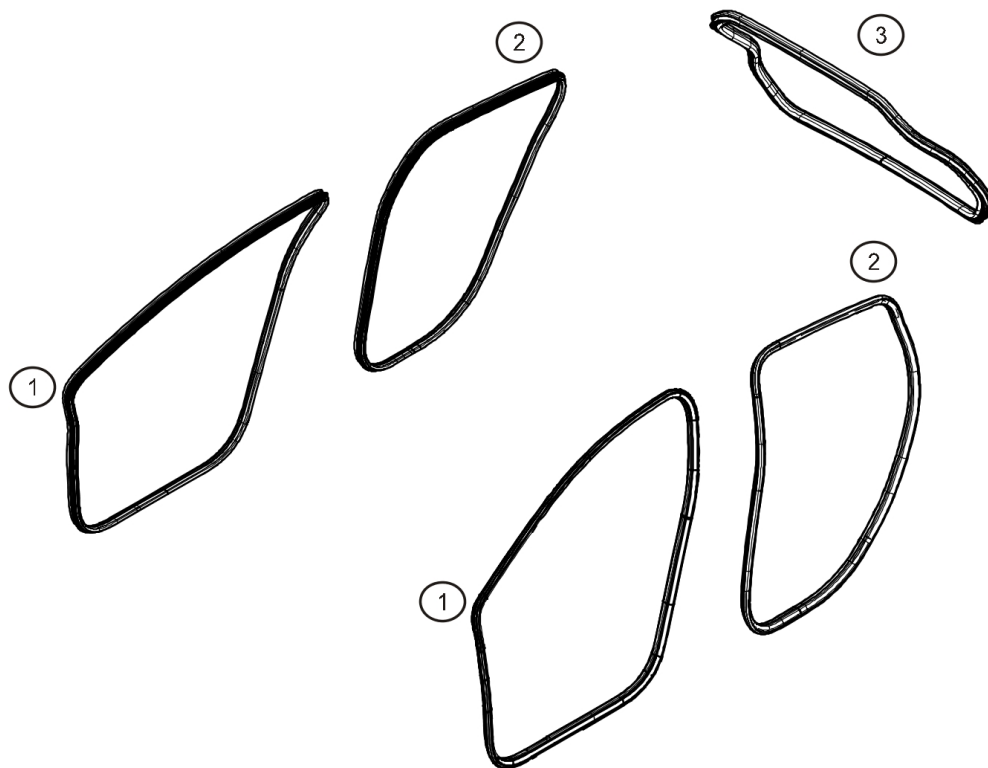
**CLIO CUP****65.00**

| Rep. | Reference     | Description                         | Coef |
|------|---------------|-------------------------------------|------|
| 1    | 80 83 244 24R | Joint entrée de porte AV sur caisse | 2    |
| 2    | 76 92 348 07R | Joint entrée de porte AR sur caisse | 2    |
| 3    | 90 83 069 17R | Joint étanchéité porte de coffre    | 1    |



RENAULT SPORT

juil.-2013

**65.00**

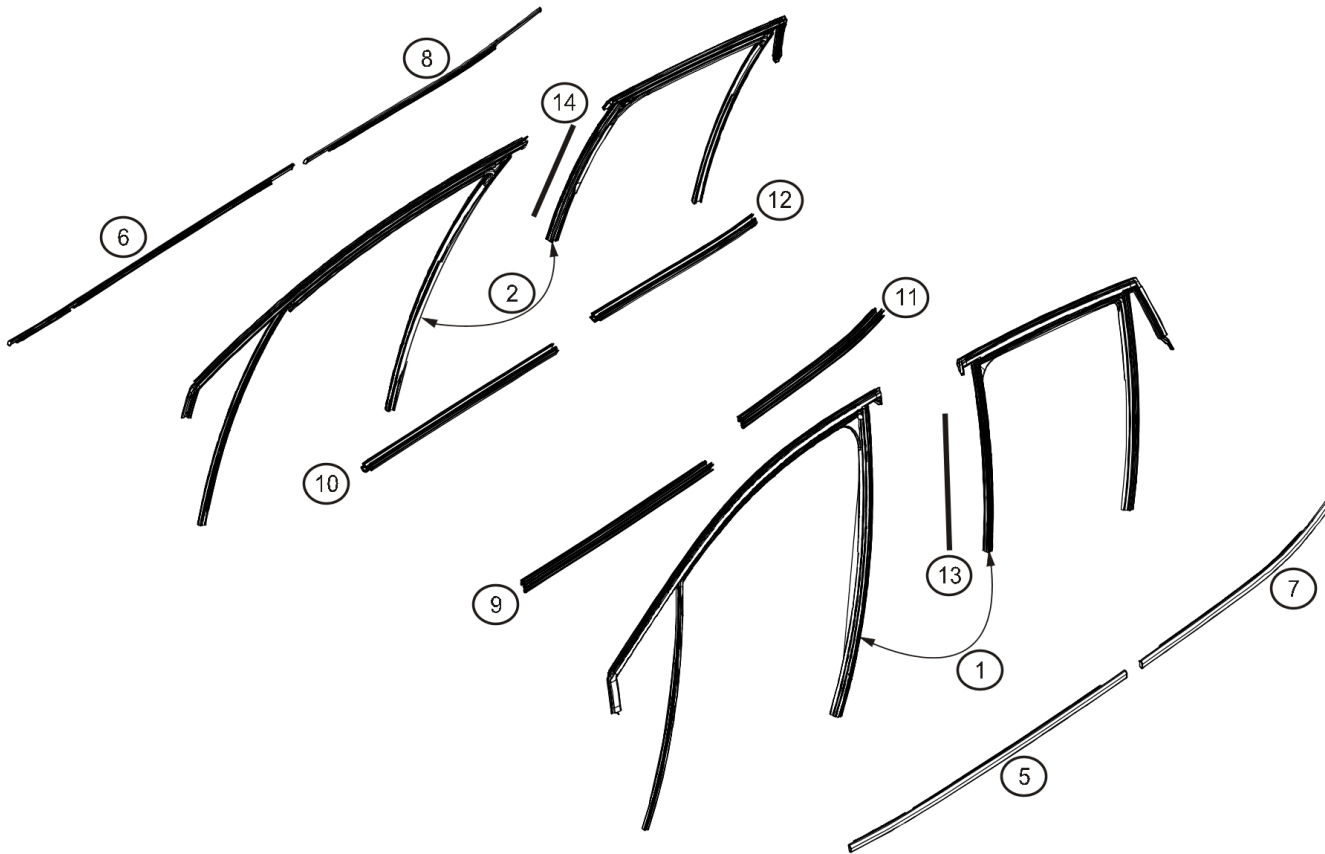
**CLIO CUP****66.00**

| Rep. | Reference     | Description                                       | Coef |
|------|---------------|---|------|
| 1    | 80 33 158 47R | Coulisse vitre porte AVG ( Collection AVG + ARG ) | 1    |
| 2    | 80 33 001 09R | Coulisse vitre porte AVD ( Collection AVD + ARD ) | 1    |
| 5    | 80 82 124 04R | Lécheur Ext vitre porte AVG                       | 1    |
| 6    | 80 82 085 85R | Lécheur Ext vitre porte AVD                       | 1    |
| 7    | 82 82 047 21R | Joint Ext de vitre ARD                            | 1    |
| 8    | 82 82 169 93R | Joint Ext de vitre ARG                            | 1    |
| 9    | 80 33 187 60R | Lécheur Int vitre porte AVG                       | 1    |
| 10   | 80 33 015 80R | Lécheur Int vitre porte AVD                       | 1    |
| 11   | 82 33 164 99R | Joint Int de vitre ARG                            | 1    |
| 12   | 82 33 023 17R | Joint Int de vitre ARD                            | 1    |
| 13   | 82 83 615 82R | Joint secondaire Sup de porte ARD                 | 1    |
| 14   | 82 83 750 95R | Joint secondaire Sup de porte ARG                 | 1    |



juil.-2013



RENAULT SPORT

**66.00**

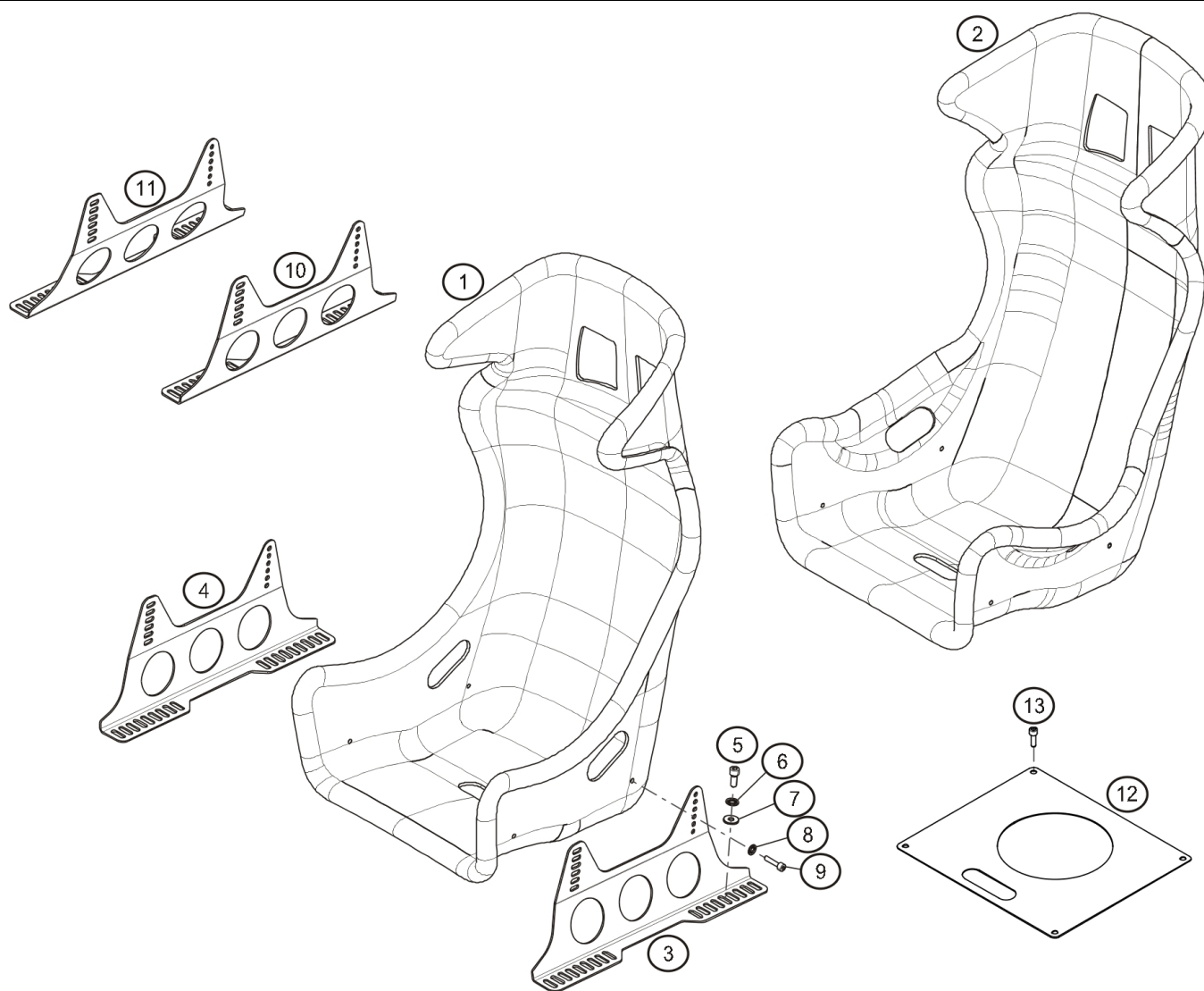
**CLIO CUP****75.00**

| Rep. | Reference       | Description                        | Coef |
|------|-----------------|------------------------------------|------|
| 1    | 77 11 167 159   | Baquet Taurus logo 2011 Taille L   | 2    |
| 2    | 77 11 167 160   | Baquet Taurus logo 2011 Taille XL  | 2    |
| 3    | ® 82 01 380 463 | Support Ext baquet Taurus pilote   | 1    |
| 4    | ® 82 01 380 464 | Support Int baquet Taurus pilote   | 1    |
| 5    | 77 11 156 901   | Screw CHC10-25                     | 4    |
| 6    | 77 11 156 926   | Washer Ø10x22                      | 4    |
| 7    | 77 03 053 341   | Plain washer Ø10x26x3              | 4    |
| 8    | 77 11 156 945   | Washer Ø8x18 ép:1.4                | 4    |
| 9    | 77 11 154 904   | CHS Bolt M8-35 cl.12.9             | 4    |
| 10   | 82 01 380 466   | Support Int baquet Taurus copilote | 1    |
| 11   | 82 01 380 465   | Support Ext baquet Taurus copilote | 1    |
| 12   | ® 77 11 160 299 | Plaque de lest 1 kg                | 1    |
|      | ® 77 11 160 300 | Plaque de lest 2 kg                | 1    |
|      | ® 77 11 160 301 | Plaque de lest 5 kg                | 1    |
| 13   | 77 11 160 302   | Vis percée scellé lest (x2)        | 0    |



RENAULT SPORT



RENAULT

**75.00**

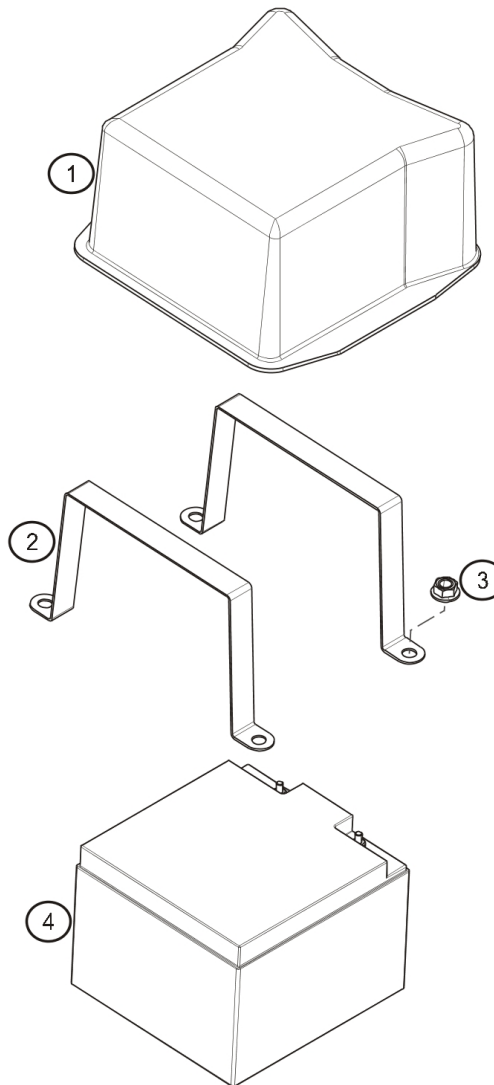
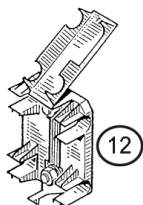
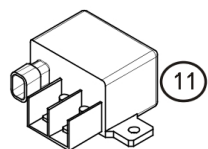
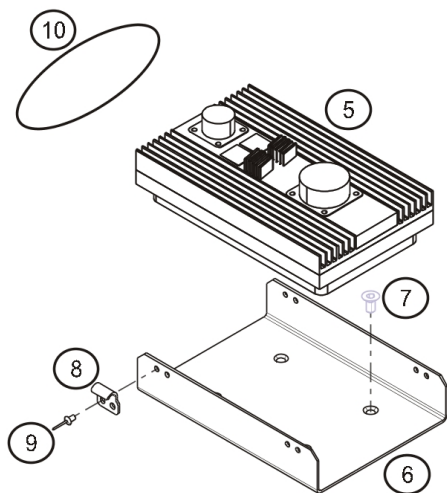
**CLIO CUP****80.00**

| Rep. | Reference       | Description           | Coef |
|------|-----------------|-----------------------|------|
| 1    | ® 77 11 162 704 | Battery cover         | 1    |
| 2    | 82 01 368 246   | Battery strap         | 2    |
| 3    | 77 11 160 807   | Locknut M10           | 4    |
| 4    | ® 82 01 583 667 | Battery b3121         | 1    |
| 5    | ® 82 01 406 559 | Boite fusible XAP     | 1    |
| 6    | ® 77 11 166 280 | XAP fusebox tray      | 1    |
| 8    | 77 11 158 059   | Hanger                | 4    |
| 9    | 77 11 166 142   | Rivet Ø3x8            | 8    |
| 10   | 77 11 166 410   | O ring Ø75xØ3.5       | 2    |
| 11   | 77 11 160 136   | Master Relay          | 1    |
| 12   | 82 01 412 528   | Bornier Connecticable | 1    |
| 13   | 77 11 152 305   | Inter. coup de poing  | 1    |



RENAULT SPORT

janv.-2015

**80.00**

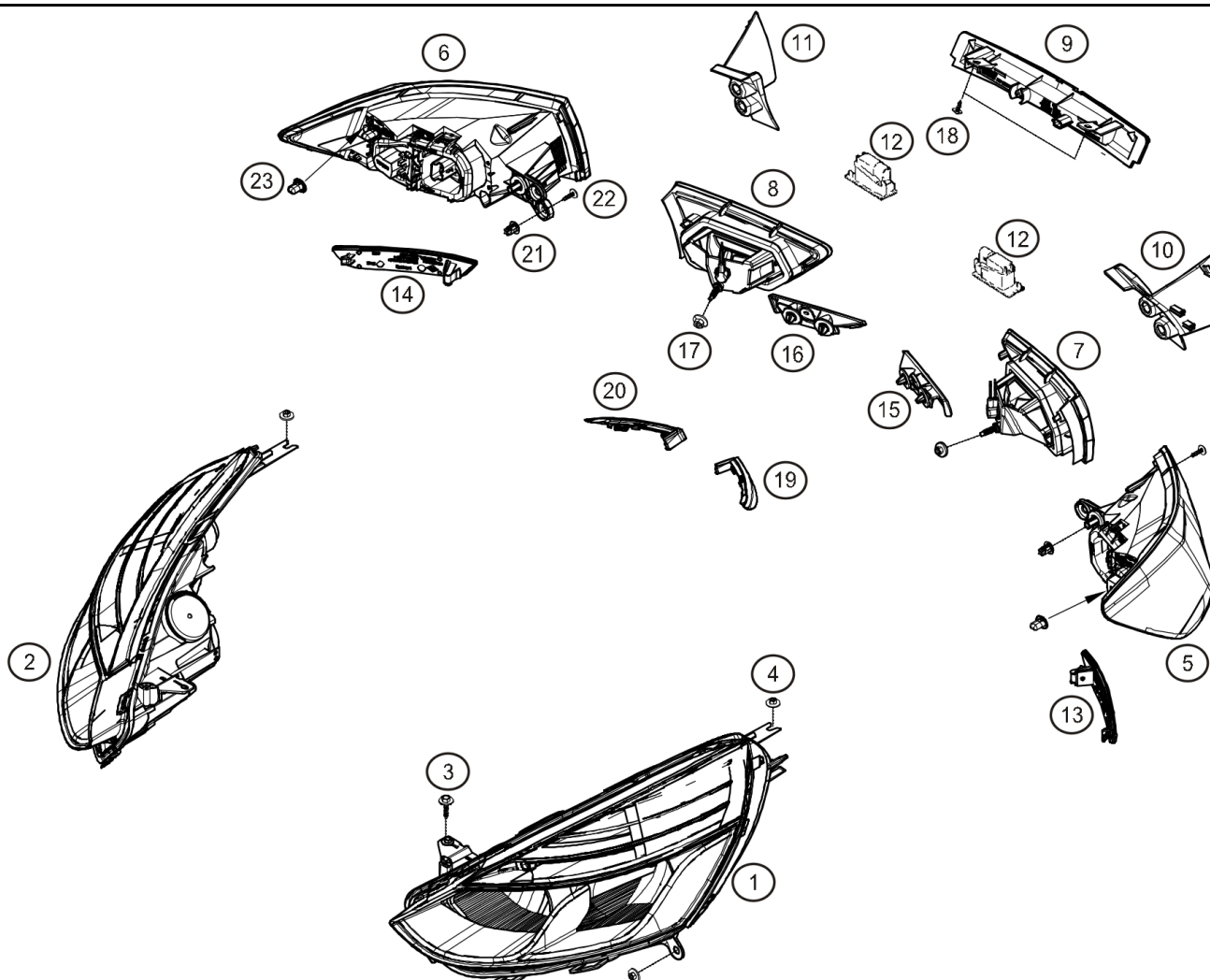

**CLIO CUP****81.00**

| Rep. | Reference            | Description                         | Coef |
|------|----------------------|-------------------------------------|------|
| 1    | <b>98 CU P00 017</b> | Projecteur Halogène G               | 1    |
| 2    | ®                    | Projecteur Halogène D               | 1    |
|      | <b>98 CU P00 015</b> |                                     |      |
| 3    | <b>77 03 017 101</b> | Screw                               | 8    |
| 4    | <b>77 03 033 181</b> | nut H RDL M6x100                    | 2    |
| 5    | ®                    | Feu combiné ARG                     | 1    |
|      | <b>98 CU P00 023</b> |                                     |      |
| 6    | ®                    | Feu combiné ARD                     | 1    |
|      | <b>98 CU P00 021</b> |                                     |      |
| 7    | ®                    | Feu ARG de coffre                   | 1    |
|      | <b>98 CU P00 024</b> |                                     |      |
| 8    | ®                    | Feu ARD de coffre                   | 1    |
|      | <b>98 CU P00 022</b> |                                     |      |
| 9    | ®                    | Feu stop                            | 1    |
|      | <b>98 CU P00 025</b> |                                     |      |
| 10   | <b>26 55 751 50R</b> | Fermeture feu ARG                   | 1    |
| 11   | <b>26 55 219 01R</b> | Fermeture feu ARD                   | 1    |
| 12   | <b>82 00 480 127</b> | Eclaireur de plaque immatriculation | 2    |
| 13   | <b>26 56 596 50R</b> | Catadioptré G                       | 1    |
| 14   | <b>26 56 057 89R</b> | Catadioptré D                       | 1    |
| 15   | <b>84 86 274 37R</b> | Enjoliveur sup G porte de coffre    | 1    |
| 16   | <b>84 86 307 84R</b> | Enjoliveur sup D porte de coffre    | 1    |
| 17   | <b>77 03 033 037</b> | Nut M6                              | 2    |
| 18   | <b>77 03 017 108</b> | Screw CBLX 4.5x13F                  | 2    |
| 19   | <b>85 07 782 71R</b> | Enjoliveur G de bouclier AR         | 1    |
| 20   | <b>85 07 698 06R</b> | Enjoliveur D de bouclier AR         | 1    |
| 21   | <b>77 03 081 225</b> | Locating insert                     | 2    |
| 22   | <b>77 03 017 138</b> | Screw                               | 2    |
| 23   | <b>05 50 000 01R</b> | Insert                              | 2    |



juil.-2013



RENAULT SPORT

**81.00**



CLIO **CUP**

81.50

| Rep. | Reference     | Description         | Coef |
|------|---------------|---------------------|------|
| 1    | 77 03 097 179 | Bulb 12V 21/5W      | 1    |
| 2    | 77 01 063 310 | Empoule H1          | 1    |
| 3    | 77 00 410 574 | Fusible 10A (rouge) | 1    |
| 4    | 77 00 410 575 | Fusible 15A (bleu)  | 1    |



janv.-2015



RENAULT SPORT

81.50

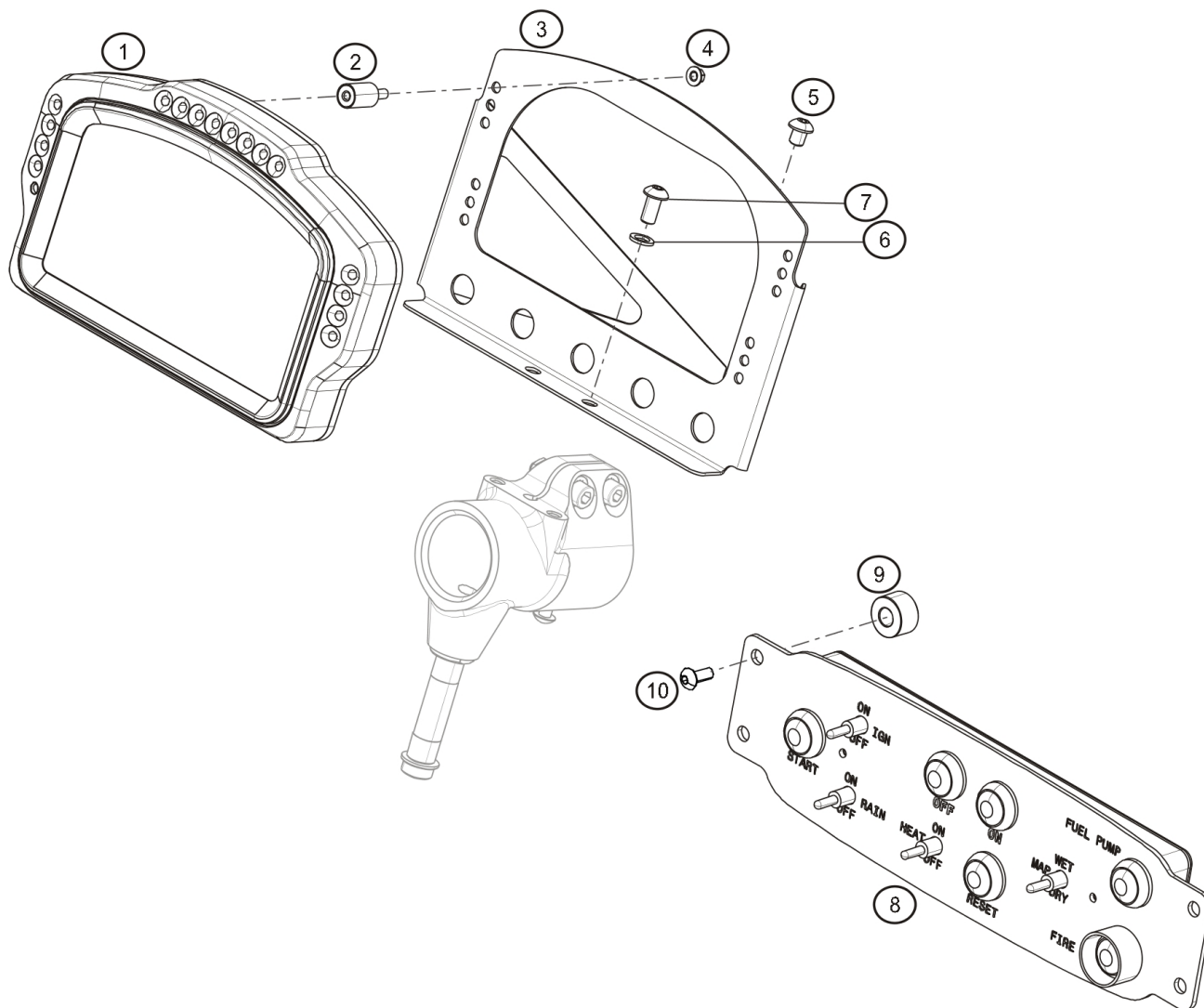
**CLIO CUP****83.00**

| Rep. | Reference       | Description                  | Coef |
|------|-----------------|------------------------------|------|
| 1    | ® 82 01 372 416 | Dashboard                    | 1    |
| 2    | 82 01 427 331   | Support élastique            | 4    |
| 3    | 82 01 383 958   | Support Dashboard            | 1    |
| 4    | 77 11 065 148   | Locknut M4 Simmonds          | 4    |
| 5    | 77 03 016 558   | Screw                        | 1    |
| 6    | 77 11 126 686   | Washer SPS Ø6                | 4    |
| 7    | 77 11 129 246   | Vis CBHC M6-12               | 2    |
| 8    | 82 01 406 564   | Switch panel complet XAP     | 1    |
| 9    | 82 01 406 232   | Entretoise Switch panel ep=9 | 4    |
| 10   | 77 03 026 056   | Vis RLX rdl M5               | 4    |



juil.-2013



RENAULT SPORT

**83.00**

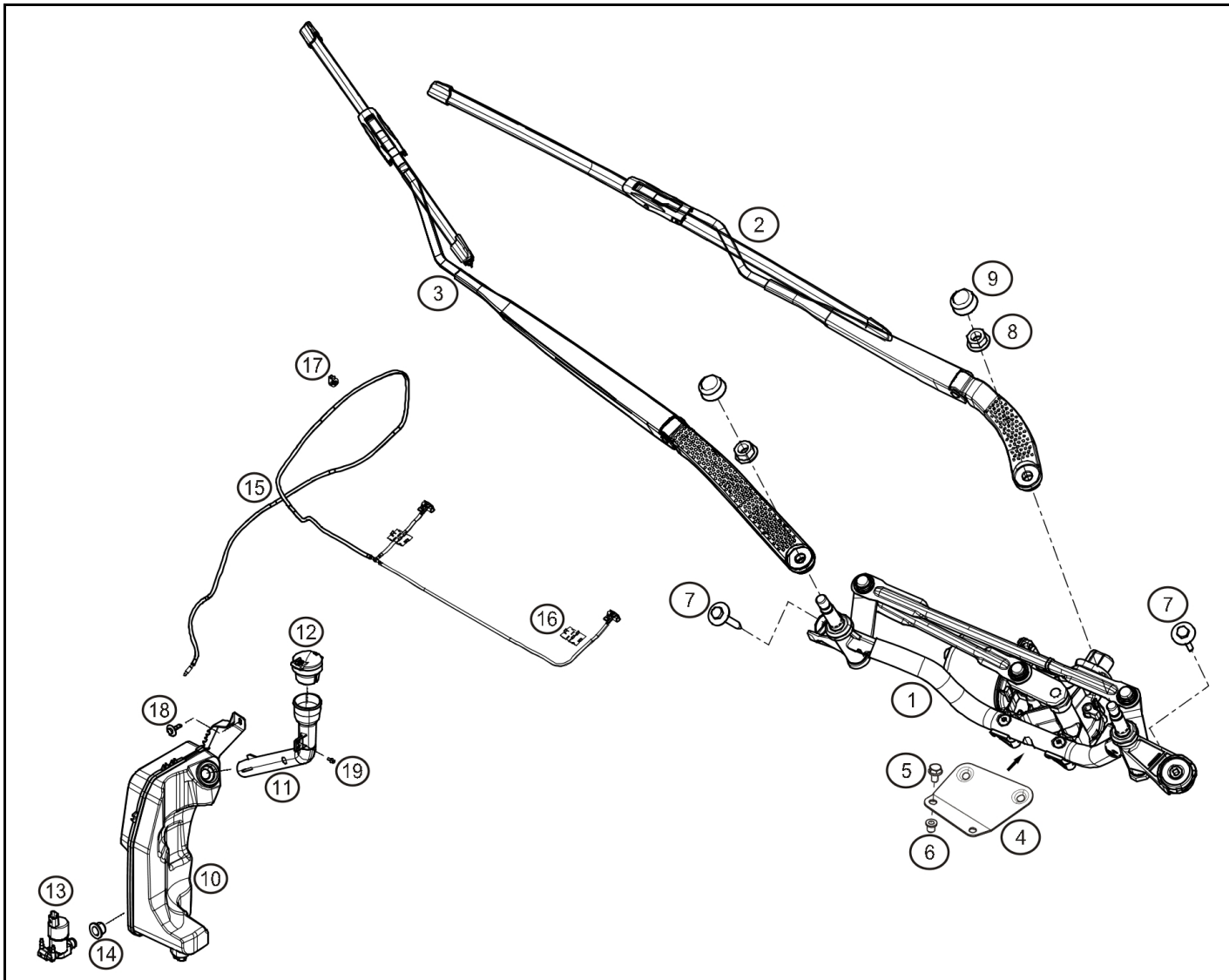
**CLIO CUP****85.00**

| Rep. | Reference     | Description                            | Coef |
|------|---------------|--|------|
| 1    | 98 CU P00 032 | Windscreen wiper motor                 | 1    |
| 2    | 98 CU P00 033 | Bras balai coté G                      | 1    |
| 3    | 98 CU P00 034 | Bras balai coté D                      | 1    |
| 4    | 82 01 510 578 | Support mécanisme essuie<br>pare-brise | 1    |
| 5    | 77 03 101 447 | Screw H RDL M6-16 Cl:8.8               | 2    |
| 6    | 77 03 043 119 | Insert-Threaded M6x100                 | 2    |
| 7    | 77 03 101 273 | Screw H RDL M6-40                      | 2    |
| 8    | 77 05 190 144 | Ecrou H RDL bas M10x150                | 2    |
| 9    | 82 00 027 479 | Cache écrou                            | 2    |
| 10   | 28 91 076 23R | Réservoir lave pare brise équipé       | 1    |
| 11   | 28 91 500 78R | Goulotte remplissage réservoir         | 1    |
| 12   | 28 91 359 72R | Fuel tank filler cap                   | 1    |
| 13   | 77 00 428 386 | Pompe                                  | 1    |
| 14   | 82 00 030 640 | Inlet hose                             | 1    |
| 15   | 28 94 026 70R | Tuyau lave pare-brise équipé           | 1    |
| 16   | 77 03 072 361 | Plasti-rivet fixation tuyau            | 2    |
| 17   | 77 03 079 631 | Agrafe maintien tuyau                  | 3    |
| 18   | 77 03 101 446 | Screw H RDL M6                         | 1    |
| 19   | 05 40 000 01R | Plasti Rivet                           | 1    |



janv.-2014



RENAULT SPORT

**85.00**

**CLIO CUP****88.00**

| Rep. | Reference     | Description                                      | Coef |
|------|---------------|--|------|
| 1    | 82 01 412 197 | Engine wiring harness                            | 1    |
| 2    | 82 01 412 200 | Faisceau Front                                   | 1    |
| 3    | 47 95 035 23R | Capteur vitesse roue                             | 2    |
| 4    | 82 01 412 201 | Faisceau Lève Vitre                              | 1    |
| 5    | 82 01 412 199 | Faisceau Habitacle                               | 1    |
|      | 82 01 460 123 | faisceau habitacle evo                           | 1    |
| 6    | 82 01 415 807 | Faisceau excitation démarreur                    | 1    |
| 7    | 82 01 412 205 | Câblage de Masse Batterie au Chassis             | 1    |
|      | 82 01 412 203 | Câblage de Masse Moteur                          | 1    |
| 8    | 82 01 412 211 | Câblage de puissance +12V Moteur au Bornier      | 1    |
| 9    | 82 01 412 210 | Câblage de puissance +12V Relais XAP au Bornier  | 1    |
|      | 82 01 412 209 | Câblage de puissance +12V Batterie au Relais XAP | 1    |
|      | 82 01 412 206 | Câblage de puissance +12V Démarreur à Actuateur  | 1    |
| 10   | 82 01 406 560 | Interface vitesse roue XAP                       | 2    |
| 11   | 82 01 406 558 | Capteur GPS                                      | 1    |
| 12   | 77 11 166 112 | Wall beacon                                      | 1    |
| 13   | 98 CU P00 123 | Cellule chronomètre                              | 1    |
| 14   | 82 01 387 100 | Support de cellule chronomètre                   | 1    |
| 15   | 77 11 129 220 | CHS Bolt M4-6                                    | 4    |
| 16   | 77 11 126 826 | Washer SPS Ø4                                    | 4    |
| 17   | 77 11 156 968 | Washer Ø6x14-1.3                                 | 2    |
| 18   | 77 11 065 786 | Vis CBHC M6-16                                   | 2    |
| 19   | 77 03 034 257 | Ecrou frein DRHE M6                              | 2    |
| 20   | 24 01 134 45R | Wiring harness                                   | 1    |
| 100  | 77 11 168 073 | Kit connecteur phare                             | 1    |

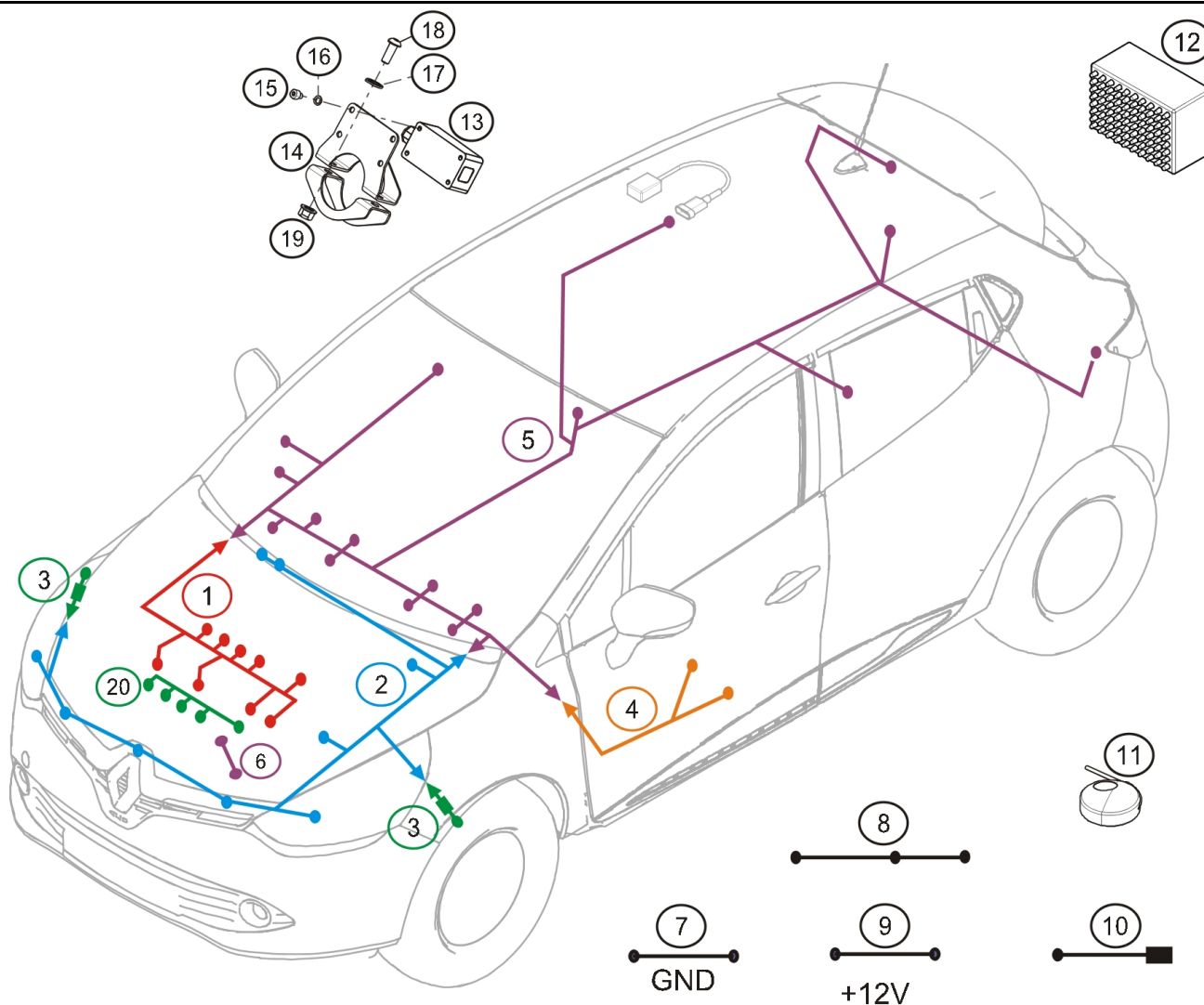

janv.-2015



RENAULT SPORT

**88.00**

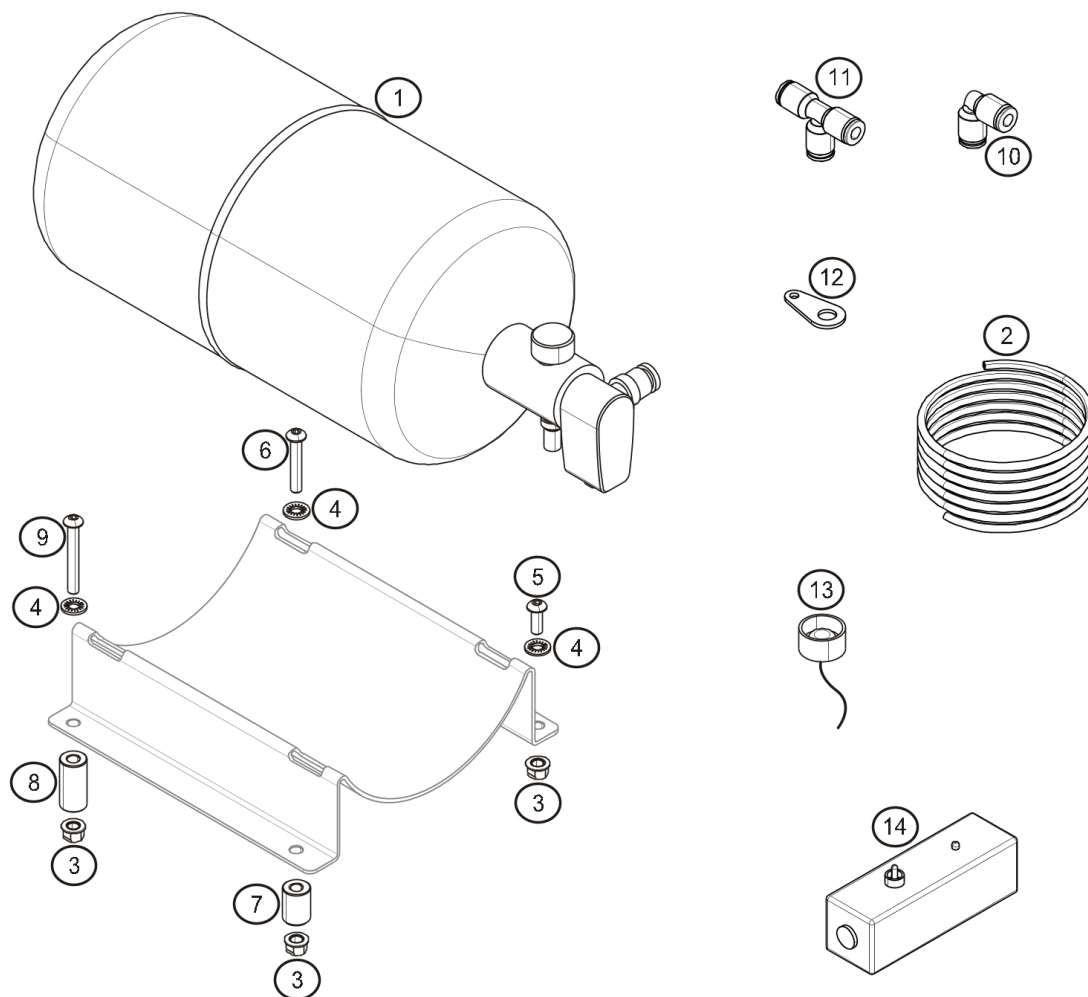
**CLIO CUP****90.00**

| Rep. | Reference       | Description                         | Coef |
|------|-----------------|-------------------------------------|------|
| 1    | ® 82 01 396 046 | Extincteur Automatique              | 1    |
| 3    | 77 03 034 257   | Ecrou frein DRHE M6                 | 4    |
| 4    | 77 11 156 968   | Washer Ø6x14-1.3                    | 4    |
| 5    | 77 11 065 786   | Vis CBHC M6-16                      | 2    |
| 6    | 77 11 156 954   | Button head socket screw M6-35      | 1    |
| 7    | 82 01 368 267   | Entretoise support extincteur L=20  | 1    |
| 8    | 82 01 382 789   | Entretoise support extincteur L=30  | 1    |
| 9    | 77 11 128 100   | Vis fixation repose pied            | 1    |
| 10   | 77 11 167 180   | Coude à 90°                         | 2    |
| 12   | 82 01 382 794   | Support buse extincteur automatique | 3    |
| 13   | 98 CU P00 095   | Cablage Lifeline modifié            | 1    |
| 14   | 77 11 159 835   | Fire extinguisher command box       | 1    |



mars-2014



RENAULT SPORT

**90.00**



**PRICES 2014**

| Reference     | Rate  | Boards | Reference     | Rate   | Boards | Reference     | Rate    | Boards | Reference     | Rate   | Boards |
|---------------|-------|--------|---------------|--------|--------|---------------|---------|--------|---------------|--------|--------|
| 00 11 162 851 | 5.79  | 48.50  | 01 01 202 021 | 4.05   | 21.50  | 01 09 052 307 | 104.35  | 21.40  | 04 10 000 01R |        | 46.00  |
| 01 00 077 120 | 5.90  | 21.50  | 01 01 202 028 | 5.63   | 21.10  | 01 09 052 309 | 31.40   | 21.40  | 05 40 000 01R |        | 48.50  |
| 01 00 077 229 | 4.34  | 21.10  | 01 01 202 029 | 3.97   | 21.60  | 01 09 052 400 | 493.84  | 21.50  |               |        | 55.50  |
| 01 00 101 004 | 6.37  | 21.50  | 01 01 202 030 | 3.01   | 21.10  | 01 09 052 418 | 16.20   | 21.50  |               |        | 85.00  |
| 01 00 101 128 | 11.17 | 21.10  | 01 01 402 058 | 13.56  | 21.10  | 01 09 052 419 | 36.53   | 21.50  | 05 50 000 01R |        | 81.00  |
| 01 00 101 144 | 14.01 | 21.10  | 01 01 404 429 | 3.93   | 21.60  | 01 09 052 518 | 27.90   | 38.10  | 08 15 661 633 |        | 12.60  |
| 01 00 102 024 | 56.88 | 21.40  | 01 01 904 004 | 86.68  | 21.30  | 01 09 052 601 | 190.20  | 21.20  |               |        | 17.00  |
| 01 00 103 024 | 41.60 | 21.20  | 01 01 910 102 | 33.35  | 21.20  | 01 09 052 603 | 24.30   | 20.00  | 08 15 862 533 |        | 17.00  |
|               |       | 21.30  | 01 01 910 201 | 91.85  | 21.30  | 01 09 052 604 | 7.02    | 21.10  | 08 15 882 51F |        | 11.00  |
| 01 00 103 029 | 46.50 | 21.20  | 01 02 015 012 | 126.19 | 21.50  | 01 09 052 605 | 9.95    | 20.00  | 10 00 5EN 21A |        | 11.30  |
| 01 00 105 066 | 13.40 | 21.30  | 01 02 990 611 | 36.85  | 20.00  | 01 09 907 052 | .51     | 20.00  | 11 00 821 701 | 94.89  | 21.00  |
| 01 00 106 021 | 11.09 | 21.60  | 01 02 990 612 | 48.25  | 20.00  | 01 09 999 543 | 8.78    | 21.10  | 11 01 821 701 | 442.42 | 21.00  |
| 01 00 106 027 | 19.06 | 21.30  | 01 05 001 002 | 92.22  | 21.40  |               |         | 22.00  | 11 02 601 M02 |        | 10.50  |
| 01 00 199 049 | 15.84 | 21.10  | 01 05 002 026 | 3.00   | 21.10  | 01 09 999 668 | 9.26    | 21.10  | 11 06 0KB 00C |        | 11.00  |
| 01 00 201 009 | .64   | 21.50  | 01 05 099 087 | 12.39  | 21.10  | 01 12 5E0 181 |         | 11.00  | 11 06 11K C0B |        | 11.00  |
| 01 00 201 039 | 7.08  | 21.10  | 01 09 015 059 | 113.99 | 21.30  | 01 12 5E0 231 |         | 12.80  | 11 06 21K C0A |        | 11.00  |
| 01 00 201 092 | .48   | 21.50  | 01 09 044 313 | 30.93  | 21.40  | 01 12 5E6 011 |         | 10.50  | 11 11 01K C0B |        | 10.50  |
| 01 00 201 102 | .46   | 21.50  | 01 09 045 206 | 7.75   | 21.20  |               |         | 11.30  | 11 12 801 M0B |        | 10.50  |
| 01 00 201 131 | .40   | 21.10  |               |        | 21.30  |               |         | 12.60  | 11 14 0KB 00A |        | 10.50  |
| 01 00 201 135 | 1.10  | 21.60  | 01 09 046 014 | 9.16   | 21.10  |               |         | 12.80  | 11 15 01K C0A |        | 10.50  |
| 01 00 201 151 | 1.44  | 21.10  | 01 09 046 059 | 91.47  | 21.60  |               |         | 12.90  | 11 82 31K C0A |        | 14.10  |
| 01 00 201 177 | .15   | 21.10  | 01 09 046 063 | 17.38  | 21.60  | 01 12 5E6 021 |         | 11.30  | 11 91 6EN 21A |        | 11.30  |
| 01 00 201 181 | 10.39 | 21.10  | 01 09 046 064 | 8.84   | 21.60  |               |         | 12.50  | 11 91 6VG 30B |        | 16.00  |
| 01 00 201 282 | .86   | 21.60  | 01 09 046 101 | 76.85  | 21.20  |               |         | 17.00  | 11 92 5JD 20A | 140.99 | 16.00  |
| 01 00 203 055 | 3.97  | 21.60  | 01 09 046 102 | 42.24  | 21.20  | 01 12 5E6 091 |         | 12.40  | 11 92 6ET 00A |        | 16.00  |
| 01 00 203 059 | 8.37  | 21.50  | 01 09 046 103 | 42.24  | 21.20  | 01 12 5E8 031 |         | 11.00  | 12 27 9ED 000 |        | 10.60  |
| 01 00 206 007 | 14.27 | 21.10  | 01 09 046 104 | 11.12  | 21.20  |               |         | 11.30  | 12 29 94M 500 |        | 10.60  |
| 01 00 206 008 | 12.59 | 21.20  | 01 09 046 204 | 76.10  | 21.30  | 01 12 5E8 041 |         | 11.00  | 12 30 31K C0A | 148.16 | 10.60  |
| 01 00 206 060 | 10.59 | 21.10  | 01 09 046 205 | 83.43  | 21.30  |               |         | 12.40  | 12 30 9EN 20A |        | 10.60  |
| 01 00 301 188 | .47   | 21.10  | 01 09 046 206 | 33.24  | 21.20  | 01 12 5E8 051 |         | 12.40  | 12 31 5KB 00A |        | 10.60  |
| 01 00 301 293 | .69   | 21.10  |               |        | 21.30  | 01 12 5E8 091 |         | 12.50  | 13 04 01K C2A |        | 11.30  |
| 01 00 301 373 | 1.52  | 20.00  | 01 09 046 207 | 81.22  | 21.30  | 01 14 044 031 | 91.75   | 21.50  | 13 04 23H D0A |        | 11.30  |
| 01 00 301 394 | .27   | 21.10  | 01 09 046 325 | 68.36  | 21.40  | 01 19 150 021 | 1187.32 | 21.10  | 13 04 9EN 200 |        | 11.00  |
| 01 00 301 422 | .61   | 21.60  | 01 09 046 403 | 83.39  | 21.50  | 01 22 5E8 011 |         | 12.50  | 13 05 0EN 20B |        | 11.00  |
| 01 00 301 512 | .37   | 21.50  | 01 09 046 415 | 3.94   | 21.50  | 01 90 113 311 | 309.86  | 21.40  | 13 23 11K C6E |        | 12.50  |
| 01 00 301 516 | .32   | 21.50  | 01 09 046 418 | 7.01   | 21.50  | 01 90 160 581 | 347.59  | 21.60  | 13 27 0EN 200 |        | 11.30  |
| 01 00 499 010 | 2.39  | 21.60  | 01 09 046 419 | 18.69  | 21.50  | 01 90 460 131 | 89.74   | 21.10  | 13 50 01K C1A |        | 11.30  |
| 01 00 502 023 | .12   | 21.50  | 01 09 046 434 | 190.61 | 21.50  | 01 90 464 171 | 79.86   | 21.50  | 13 51 06N 200 |        | 11.30  |
| 01 00 599 002 | 1.19  | 21.10  | 01 09 046 439 | 12.88  | 21.50  | 01 90 464 172 | 40.94   | 21.50  | 14 00 1KB 00B |        | 12.40  |
| 01 00 599 061 | 4.37  | 21.50  | 01 09 046 440 | 23.98  | 21.50  | 01 90 464 361 | 200.38  | 21.50  | 14 00 41K C1A |        | 12.04  |
| 01 00 599 087 | 4.05  | 21.10  | 01 09 046 442 | 11.51  | 21.50  | 01 90 464 371 | 74.63   | 21.50  | 14 03 51K C0A |        | 12.40  |
| 01 00 601 003 | .72   | 21.10  | 01 09 046 443 | 20.90  | 21.50  | 01 90 464 381 | 13.11   | 21.50  | 14 03 61K C0A |        | 12.04  |
| 01 00 601 025 | .99   | 21.20  | 01 09 046 445 | 26.74  | 21.50  | 01 90 506 101 | 47.75   | 20.00  | 14 05 6KB 00A |        | 12.90  |
|               |       | 21.30  | 01 09 046 602 | 4.96   | 21.20  | 01 90 506 142 | 297.60  | 20.00  | 14 06 41K C0A |        | 12.04  |
| 01 00 602 052 | .77   | 21.10  | 01 09 052 010 | 55.12  | 21.10  | 01 90 520 051 | 1312.50 | 21.10  | 14 06 91K C0A |        | 19.50  |
| 01 00 602 076 | 1.58  | 21.10  | 01 09 052 201 | 59.35  | 21.30  | 01 90 520 071 | 881.57  | 21.10  | 14 06 9JD 00A |        | 12.04  |
| 01 00 801 026 | 7.77  | 21.50  | 01 09 052 203 | 121.02 | 21.30  | 01 90 521 001 | 434.18  | 21.20  | 14 07 01L A0A |        | 12.50  |
| 01 00 801 086 | 7.58  | 21.50  | 01 09 052 204 | 162.43 | 21.30  | 01 90 524 151 | 171.01  | 21.50  | 14 09 44P 100 |        | 19.50  |
| 01 00 801 101 | 4.13  | 21.40  | 01 09 052 206 | 249.81 | 21.30  | 01 90 524 241 | 189.21  | 21.50  | 14 09 4JD 00A |        | 12.04  |
| 01 00 850 141 | 62.07 | 21.40  | 01 09 052 207 | 245.90 | 21.30  | 01 90 524 261 | 171.01  | 21.50  | 14 41 1KB 00C |        | 12.80  |
| 01 01 202 011 | 3.88  | 21.10  | 01 09 052 300 | 653.65 | 21.40  | 01 90 524 281 | 171.01  | 21.50  | 14 44 51K C0A |        | 19.50  |
| 01 01 202 015 | 2.89  | 21.50  | 01 09 052 306 | 191.21 | 21.40  | 01 90 524 491 |         | 21.10  | 14 45 01K C0B |        | 12.04  |

**PRICES 2014**

| Reference     | Rate    | Boards | Reference     | Rate   | Boards | Reference     | Rate   | Boards | Reference     | Rate | Boards |
|---------------|---------|--------|---------------|--------|--------|---------------|--------|--------|---------------|------|--------|
| 14 46 54P 200 |         | 13.60  | 21 30 51K C0C |        | 12.60  | 33 82 172 225 | 253.12 | 21.20  |               |      | 55.25  |
| 14 46 54P 210 |         | 13.60  | 21 30 770 11R |        | 12.60  |               |        | 21.30  | 77 00 267 902 |      | 13.50  |
| 14 49 81K C0A |         | 12.90  | 21 30 812 73R |        | 12.60  | 39 78 856 24R |        | 13.55  | 77 00 410 574 |      | 81.50  |
| 14 49 91K C0A |         | 12.90  | 21 48 196 17R | 163.96 | 19.00  |               |        | 19.00  | 77 00 410 575 |      | 81.50  |
| 14 4A 878 36R |         | 13.60  | 21 50 600 07R |        | 13.55  | 43 20 000 10R |        | 33.00  | 77 00 423 111 |      | 48.00  |
| 15 06 61K C0A |         | 12.80  |               |        | 19.00  | 46 50 390 54R |        | 37.00  | 77 00 428 386 |      | 85.00  |
| 15 06 64W 000 |         | 10.50  | 21 50 639 95R |        | 13.55  | 47 95 035 23R |        | 88.00  | 77 00 431 898 | NC   | 19.30  |
| 15 18 969 F00 |         | 12.80  |               |        | 19.00  | 48 38 223 93R |        | 36.00  | 77 01 063 310 |      | 81.50  |
|               |         | 12.90  | 21 51 425 43R |        | 19.00  | 48 52 003 68R |        | 36.00  | 77 01 069 130 |      | 32.10  |
| 15 19 21K C0D |         | 12.80  | 21 55 891 77R |        | 13.55  | 48 52 083 55R |        | 36.00  | 77 01 069 132 |      | 32.10  |
| 15 19 61K C0B |         | 12.80  | 21 71 072 59R | 11.96  | 19.00  | 48 52 113 75R |        | 36.00  | 77 01 070 790 |      | 32.10  |
| 15 19 71K C0A |         | 12.80  | 21 74 109 19R |        | 19.00  | 49 00 131 30R |        | 36.00  | 77 01 209 115 |      | 19.30  |
| 15 19 71K C0B |         | 12.80  | 21 74 170 65R |        | 19.00  | 54 41 800 02R |        | 33.00  | 77 01 407 072 | NC   | 19.31  |
| 15 19 81K C2B |         | 12.80  | 21 74 647 25R |        | 55.00  | 54 4F 040 40R |        | 31.00  |               |      | 37.80  |
| 15 20 865 F0A |         | 10.80  | 21 74 663 71R |        | 55.25  | 54 61 141 62R |        | 32.10  | 77 03 002 155 |      | 31.50  |
| 15 21 331 U00 |         | 10.80  | 22 13 11H C1A |        | 17.00  | 55 42 996 82R |        | 33.00  | 77 03 002 753 |      | 37.00  |
| 15 25 52A 010 |         | 11.30  | 22 13 1EN 205 |        | 17.00  | 62 04 286 25R |        | 46.00  | 77 03 002 772 |      | 16.00  |
| 15 57 905 201 | 1345.60 | 21.30  | 22 32 070 08R |        | 12.50  | 62 04 302 55R |        | 46.00  | 77 03 002 794 |      | 19.50  |
|               |         | 21.40  | 22 36 500 02R |        | 17.00  | 62 5B 420 63R |        | 46.00  | 77 03 002 836 |      | 13.60  |
| 16 17 51K C0A |         | 12.40  | 22 40 11K C1C |        | 17.00  | 62 5B 549 18R |        | 46.00  | 77 03 002 854 |      | 19.50  |
| 16 43 21K C0A |         | 12.90  | 22 63 0JN 00A |        | 11.00  | 62 89 094 70R |        | 56.00  | 77 03 002 885 |      | 29.00  |
| 16 43 2VK 50A |         | 12.80  | 23 73 11K C0A |        | 17.00  | 63 14 449 33R |        | 46.00  | 77 03 002 906 |      | 16.00  |
| 16 43 942 L0B |         | 14.10  | 23 73 11K C1A |        | 17.00  | 63 14 459 80R |        | 46.00  |               |      | 21.00  |
| 16 43 956 S0A |         | 12.90  | 23 79 6JA 00A |        | 11.30  | 63 14 574 06R |        | 46.00  | 77 03 004 128 |      | 31.40  |
| 16 43 975 01D |         | 12.60  |               |        | 17.00  | 63 14 638 81R |        | 46.00  |               |      | 31.41  |
| 16 43 9V5 00C |         | 12.80  | 24 01 134 45R |        | 88.00  | 63 89 096 94R |        | 56.00  | 77 03 004 170 |      | 50.10  |
| 16 58 733 46R |         | 12.40  | 25 32 061 70R |        | 37.60  | 64 13 400 96R |        | 46.00  | 77 03 006 357 |      | 50.00  |
| 16 59 01K C0B |         | 12.04  | 26 55 219 01R |        | 81.00  | 64 13 564 33R |        | 46.00  | 77 03 006 360 |      | 50.10  |
| 16 59 9CK 80K |         | 12.60  | 26 55 751 50R |        | 81.00  | 64 18 033 56R |        | 46.00  | 77 03 008 162 | NC   | 37.80  |
| 16 60 01K C0A | 103.23  | 12.50  | 26 56 057 89R |        | 55.20  | 64 18 158 39R |        | 46.00  |               |      | 59.30  |
| 16 61 21L A0A |         | 12.50  |               |        | 81.00  | 64 18 200 09R |        | 46.00  | 77 03 008 193 | NC   | 13.60  |
| 16 61 81K C0A |         | 12.50  | 26 56 596 50R |        | 55.20  | 65 40 083 94R |        | 50.00  |               |      | 50.20  |
| 16 61 832 59R |         | 12.50  |               |        | 81.00  | 65 40 102 57R |        | 50.00  | 77 03 008 258 |      | 55.05  |
| 16 63 01K C0C |         | 12.50  | 28 12 615 900 |        | 16.00  | 65 47 039 34R |        | 48.00  | 77 03 016 558 |      | 83.00  |
| 16 63 31K C0A |         | 12.50  | 28 1C 200 11R |        | 57.00  | 66 61 914 600 | 47.00  | 21.90  | 77 03 017 090 |      | 55.20  |
| 16 63 51L A0A |         | 12.50  | 28 91 076 23R | 39.42  | 85.00  | 66 69 045 200 | 91.30  | 21.90  |               |      | 56.00  |
| 16 63 81L A0A |         | 12.50  | 28 91 359 72R |        | 85.00  | 66 69 046 011 | 21.48  | 21.90  | 77 03 017 101 |      | 81.00  |
| 17 52 01K C0A |         | 12.50  | 28 91 500 78R |        | 85.00  | 66 69 046 013 | 52.01  | 21.90  | 77 03 017 104 |      | 50.60  |
| 17 52 01K C0C |         | 12.50  | 28 94 026 70R |        | 85.00  | 66 81 007 00R |        | 55.50  | 77 03 017 108 |      | 81.00  |
| 17 52 11K C0A |         | 12.50  | 30 41 2H1 001 |        | 21.00  | 66 81 152 28R |        | 55.50  | 77 03 017 130 |      | 19.30  |
| 17 59 81K C0A |         | 12.50  | 30 61 006 42R |        | 37.00  | 66 86 286 50R |        | 55.50  |               |      | 55.25  |
| 18 00 293 47R |         | 37.00  | 32 20 260 96R |        | 10.60  | 66 86 305 59R |        | 55.50  | 77 03 017 138 |      | 81.00  |
| 20 54 274 90R |         | 55.10  | 33 82 141 534 | 280.05 | 21.20  | 67 89 911 13R |        | 57.00  | 77 03 017 148 |      | 55.20  |
| 20 65 163 64R |         | 19.50  |               |        | 21.30  | 67 90 063 17R |        | 19.60  | 77 03 019 211 |      | 19.00  |
| 20 79 325 14R |         | 19.50  | 33 82 142 625 | 246.27 | 21.20  | 68 10 402 74R |        | 57.00  | 77 03 019 224 |      | 19.30  |
| 20 85 01K C0A |         | 19.60  |               |        | 21.30  | 68 26 015 58R |        | 57.00  | 77 03 026 050 |      | 54.00  |
| 21 01 058 77R |         | 11.00  | 33 82 142 924 | 246.27 | 21.20  | 68 76 013 46R |        | 57.00  | 77 03 026 056 |      | 83.00  |
| 21 01 21K C0B |         | 11.00  |               |        | 21.30  | 68 76 084 09R |        | 57.00  | 77 03 032 121 | NC   | 38.00  |
| 21 01 41K C0A |         | 11.00  | 33 82 171 622 | 253.12 | 21.20  | 74 75 168 76R |        | 19.60  | 77 03 033 037 |      | 81.00  |
| 21 04 93R C0A |         | 11.00  |               |        | 21.30  | 74 76 118 64R |        | 19.60  | 77 03 033 073 |      | 37.00  |
| 21 04 9ED 00B |         | 11.00  | 33 82 171 831 | 253.12 | 21.20  | 76 92 348 07R |        | 65.00  | 77 03 033 083 | NC   | 31.50  |
| 21 23 03R C0A |         | 11.00  |               |        | 21.30  | 76 98 456 43R |        | 55.20  | 77 03 033 153 |      | 46.00  |

**PRICES 2014**

| Reference     | Rate | Boards | Reference     | Rate | Boards | Reference     | Rate  | Boards | Reference     | Rate   | Boards      |
|---------------|------|--------|---------------|------|--------|---------------|-------|--------|---------------|--------|-------------|
|               |      | 50.00  | 77 03 075 076 | NC   | 19.50  | 77 11 065 263 | NC    | 55.20  | 77 11 153 769 |        | 6.07 37.80  |
| 77 03 033 163 |      | 19.00  | 77 03 077 469 |      | 55.20  | 77 11 065 266 | 15.20 | 37.80  | 77 11 154 325 |        | .69 13.56   |
| 77 03 033 181 | NC   | 81.00  | 77 03 079 631 |      | 85.00  | 77 11 065 306 | 1.41  | 37.00  | 77 11 154 769 |        | 1.58 13.56  |
| 77 03 033 206 |      | 13.60  | 77 03 081 130 |      | 19.30  |               |       | 37.60  | 77 11 154 904 |        | 1.01 37.60  |
|               |      | 16.00  | 77 03 081 212 |      | 55.25  | 77 11 065 307 | .60   | 48.50  |               |        | 75.00       |
| 77 03 034 008 | NC   | 55.05  | 77 03 081 225 |      | 48.00  |               |       | 55.20  | 77 11 155 257 |        | .59 33.00   |
| 77 03 034 110 | NC   | 31.10  |               |      | 81.00  | 77 11 065 333 | .70   | 19.30  | 77 11 155 456 |        | 1.28 29.00  |
| 77 03 034 114 |      | 32.10  | 77 03 083 334 |      | 12.40  |               |       | 46.50  | 77 11 156 137 | 101.55 | 37.80       |
| 77 03 034 115 | NC   | 31.10  | 77 03 083 431 | NC   | 13.60  | 77 11 065 355 | .46   | 22.00  | 77 11 156 244 |        | 6.57 38.00  |
| 77 03 034 131 | NC   | 19.50  | 77 03 083 435 |      | 13.50  | 77 11 065 539 | 2.68  | 38.00  | 77 11 156 407 |        | 33.80 38.00 |
| 77 03 034 146 | NC   | 13.55  | 77 03 083 466 |      | 19.00  | 77 11 065 574 | 1.21  | 37.00  | 77 11 156 408 |        | 35.00 38.00 |
| 77 03 034 152 | NC   | 32.00  | 77 03 083 467 |      | 19.00  | 77 11 065 769 | .02   | 46.50  | 77 11 156 475 |        | 7.44 37.80  |
| 77 03 034 155 | NC   | 34.00  | 77 03 083 470 |      | 13.60  | 77 11 065 786 | 1.40  | 22.00  | 77 11 156 508 |        | .73 12.50   |
| 77 03 034 166 |      | 33.00  | 77 03 083 472 |      | 19.00  |               |       | 88.00  | 77 11 156 532 |        | .42 20.10   |
| 77 03 034 230 |      | 36.00  | 77 03 097 179 | NC   | 81.50  |               |       | 90.00  |               |        | 37.80       |
| 77 03 034 256 |      | 37.00  | 77 03 101 273 |      | 13.60  | 77 11 065 787 | 7.08  | 13.50  | 77 11 156 571 | 82.18  | 37.80       |
|               |      | 37.60  |               |      | 85.00  | 77 11 065 802 | .51   | 37.60  | 77 11 156 784 |        | 1.40 21.50  |
| 77 03 034 257 | NC   | 13.50  | 77 03 101 446 |      | 85.00  | 77 11 068 418 | 1.37  | 31.10  | 77 11 156 901 |        | 1.03 75.00  |
|               |      | 36.10  | 77 03 101 447 |      | 36.00  | 77 11 068 945 | 1.32  | 32.00  | 77 11 156 918 |        | .14 37.00   |
|               |      | 37.00  |               |      | 85.00  | 77 11 068 967 | .90   | 55.05  |               |        | 37.60       |
|               |      | 88.00  | 77 03 102 043 |      | 36.10  | 77 11 126 315 | 1.94  | 17.00  |               |        | 38.00       |
|               |      | 90.00  | 77 03 602 059 |      | 55.50  |               |       | 37.00  |               |        | 38.10       |
| 77 03 034 263 |      | 13.56  | 77 03 602 090 |      | 19.30  | 77 11 126 686 | .24   | 16.00  | 77 11 156 926 |        | .19 75.00   |
|               |      | 37.60  | 77 03 602 097 |      | 32.10  |               |       | 83.00  | 77 11 156 927 |        | .11 13.56   |
| 77 03 034 274 |      | 33.00  | 77 03 602 189 |      | 19.50  | 77 11 126 687 | .65   | 40.05  | 77 11 156 928 |        | .90 38.10   |
| 77 03 034 275 |      | 33.00  |               |      | 33.00  | 77 11 126 777 | .07   | 22.00  | 77 11 156 931 |        | .23 19.80   |
| 77 03 034 304 |      | 40.05  | 77 03 602 190 |      | 19.50  | 77 11 126 780 | .15   | 22.00  |               |        | 31.10       |
| 77 03 035 041 |      | 55.05  | 77 03 602 193 |      | 31.00  |               |       | 38.10  |               |        | 34.00       |
| 77 03 035 048 |      | 50.00  | 77 03 602 195 |      | 36.00  | 77 11 126 826 | .07   | 88.00  | 77 11 156 933 | 1.01   | 19.80       |
|               |      | 50.60  | 77 03 602 201 |      | 19.80  | 77 11 126 887 | .40   | 16.00  |               |        | 32.00       |
| 77 03 035 052 |      | 19.60  | 77 03 602 206 |      | 46.00  |               |       | 20.00  | 77 11 156 941 |        | .66 31.50   |
| 77 03 043 119 | 2.77 | 31.00  | 77 03 602 209 |      | 19.00  |               |       | 37.00  |               |        | 37.80       |
|               |      | 85.00  | 77 03 602 210 |      | 31.00  | 77 11 127 101 | .45   | 37.00  | 77 11 156 944 |        | .24 32.00   |
| 77 03 046 034 |      | 50.60  | 77 03 602 219 |      | 46.00  | 77 11 127 847 | 2.56  | 19.80  | 77 11 156 945 |        | .06 19.50   |
| 77 03 053 341 |      | 19.80  | 77 03 602 251 |      | 31.00  | 77 11 128 100 | .60   | 90.00  |               |        | 19.80       |
|               |      | 32.00  | 77 03 602 252 |      | 55.00  | 77 11 128 118 | 28.67 | 35.00  |               |        | 31.50       |
|               |      | 75.00  | 77 03 602 263 |      | 33.00  | 77 11 128 180 | 10.24 | 37.80  |               |        | 75.00       |
| 77 03 053 717 |      | 31.40  | 77 03 602 282 |      | 19.00  | 77 11 128 252 | 1.14  | 37.80  | 77 11 156 954 |        | .15 90.00   |
|               |      | 31.41  |               |      | 19.50  | 77 11 128 370 | 88.12 | 31.10  | 77 11 156 958 |        | .81 36.10   |
| 77 03 053 945 |      | 19.30  | 77 03 602 349 |      | 33.00  | 77 11 128 371 | 60.55 | 12.50  | 77 11 156 960 |        | .87 16.00   |
| 77 03 062 063 |      | 19.50  | 77 03 633 008 | NC   | 55.05  | 77 11 128 658 | .34   | 38.10  |               |        | 20.00       |
| 77 03 066 040 |      | 33.00  | 77 05 005 265 |      | 13.56  | 77 11 128 953 | 3.58  | 31.41  | 77 11 156 968 |        | .21 36.10   |
| 77 03 072 038 |      | 50.20  | 77 05 190 144 |      | 85.00  | 77 11 128 989 | 1.42  | 19.80  |               |        | 88.00       |
| 77 03 072 047 |      | 59.30  | 77 11 051 198 | 2.87 | 37.00  | 77 11 129 220 | .47   | 88.00  |               |        | 55.20       |
| 77 03 072 337 | NC   | 13.50  |               |      | 37.60  | 77 11 129 246 | .84   | 37.80  |               |        | 90.00       |
| 77 03 072 361 |      | 85.00  | 77 11 051 249 | .72  | 21.50  |               |       | 50.60  | 77 11 156 969 | NC     | 19.60       |
| 77 03 072 423 |      | 46.00  |               |      | 22.00  |               |       | 83.00  | 77 11 157 222 | 205.37 | 37.80       |
| 77 03 072 424 |      | 55.05  | 77 11 051 260 | .20  | 36.10  | 77 11 129 293 | .91   | 37.60  | 77 11 157 233 |        | 35.90 37.80 |
| 77 03 074 259 | .84  | 12.40  | 77 11 051 273 | .94  | 19.80  | 77 11 129 546 | 12.76 | 19.31  | 77 11 158 019 | 120.27 | 37.60       |
| 77 03 074 355 |      | 40.05  | 77 11 051 324 | .20  | 38.00  | 77 11 129 633 | 1.92  | 37.80  |               |        | 37.80       |
| 77 03 074 635 |      | 40.05  | 77 11 051 326 | 2.41 | 38.00  | 77 11 152 305 | 14.28 | 80.00  | 77 11 158 036 |        | 4.77 55.05  |
| 77 03 074 669 |      | 55.25  | 77 11 065 148 | 1.18 | 83.00  | 77 11 153 346 | 2.50  | 20.10  | 77 11 158 059 |        | 2.49 80.00  |

**PRICES 2014**

| Reference     | Rate   | Boards | Reference     | Rate   | Boards | Reference     | Rate   | Boards | Reference     | Rate  | Boards |
|---------------|--------|--------|---------------|--------|--------|---------------|--------|--------|---------------|-------|--------|
| 77 11 158 102 | 11.98  | 37.80  | 77 11 160 542 | 11.07  | 38.00  | 77 11 162 965 | 44.22  | 19.30  | 80 28 427 80R |       | 55.25  |
| 77 11 158 138 | 88.87  | 37.60  | 77 11 160 551 | 1.32   | 36.10  | 77 11 166 112 | 563.20 | 88.00  | 80 28 566 66R |       | 55.25  |
| 77 11 158 147 | 48.62  | 60.00  | 77 11 160 560 | 199.22 | 38.00  | 77 11 166 142 | .13    | 80.00  | 80 33 001 09R | 65.55 | 66.00  |
| 77 11 158 238 | 127.54 | 12.50  | 77 11 160 565 | 41.10  | 33.00  |               |        | 46.50  | 80 33 015 80R |       | 66.00  |
| 77 11 158 240 | 111.11 | 12.50  | 77 11 160 567 | 2.63   | 33.00  | 77 11 166 192 | .66    | 37.00  | 80 33 158 47R | 65.55 | 66.00  |
| 77 11 158 250 | 9.54   | 13.50  | 77 11 160 568 | 1.94   | 33.00  | 77 11 166 280 | 29.87  | 80.00  | 80 33 187 60R |       | 66.00  |
| 77 11 158 304 | 92.46  | 37.60  | 77 11 160 569 | 2.14   | 33.00  | 77 11 166 390 | 57.12  | 08.00  | 80 43 061 79R |       | 50.00  |
| 77 11 158 344 | .45    | 16.00  | 77 11 160 661 | 15.12  | 37.80  | 77 11 166 396 | .66    | 19.80  | 80 50 049 45R |       | 50.10  |
| 77 11 158 453 | .42    | 22.00  | 77 11 160 681 | 6.97   | 37.80  |               |        | 31.50  | 80 50 119 29R |       | 50.10  |
| 77 11 158 476 | 2.36   | 46.50  | 77 11 160 682 | .22    | 37.80  |               |        | 37.00  | 80 60 602 04R |       | 50.20  |
| 77 11 158 514 | 97.15  | 10.80  | 77 11 160 685 | 25.40  | 37.80  | 77 11 166 397 | .39    | 38.10  | 80 60 617 28R |       | 50.20  |
|               |        | 12.50  | 77 11 160 701 | 5.98   | 32.00  | 77 11 166 410 | 2.30   | 80.00  | 80 60 649 67R |       | 50.20  |
| 77 11 158 572 | .23    | 21.90  | 77 11 160 737 | 5.36   | 21.10  | 77 11 166 688 | .17    | 48.50  | 80 60 663 58R |       | 50.20  |
| 77 11 158 892 | 107.10 | 08.00  | 77 11 160 751 | 50.08  | 29.00  | 77 11 167 027 | 40.53  | 19.80  | 80 60 700 77R |       | 50.20  |
| 77 11 158 938 | 102.01 | 13.50  | 77 11 160 758 | 1.34   | 29.00  | 77 11 167 029 | 9.33   | 19.80  | 80 60 795 76R |       | 50.20  |
| 77 11 159 224 | .51    | 38.10  | 77 11 160 807 | 4.03   | 80.00  | 77 11 167 035 | .68    | 17.00  | 80 65 500 02R |       | 50.20  |
| 77 11 159 835 | 58.19  | 90.00  | 77 11 160 808 | .92    | 37.00  |               |        | 37.00  | 80 79 161 81R |       | 50.60  |
| 77 11 160 037 | 139.80 | 36.10  |               |        | 37.80  | 77 11 167 051 | 33.36  | 22.00  | 80 82 085 85R |       | 66.00  |
| 77 11 160 040 | 73.08  | 59.30  | 77 11 160 866 | 5.36   | 31.00  | 77 11 167 085 | 14.51  | 22.00  | 80 82 086 88R |       | 55.25  |
| 77 11 160 041 | 62.15  | 59.30  | 77 11 160 868 | 4.95   | 31.10  | 77 11 167 104 | 23.41  | 48.00  | 80 82 124 04R |       | 66.00  |
| 77 11 160 043 | 17.27  | 19.80  | 77 11 160 875 | .92    | 32.00  | 77 11 167 117 | 38.55  | 20.10  | 80 82 137 50R |       | 55.25  |
| 77 11 160 136 | NC     | 80.00  | 77 11 160 908 | 74.85  | 21.90  | 77 11 167 159 | 462.06 | 75.00  | 80 83 244 24R |       | 65.00  |
| 77 11 160 166 | 76.72  | 32.00  | 77 11 160 909 | 86.50  | 21.90  | 77 11 167 160 | 507.96 | 75.00  | 80 84 000 05R | 3.82  | 50.20  |
|               |        | 33.00  | 77 11 160 952 | 2.94   | 31.10  | 77 11 167 161 | 184.62 | 59.30  | 80 87 046 37R |       | 55.25  |
| 77 11 160 265 | 20.44  | 60.00  | 77 11 160 963 | 62.06  | 10.80  | 77 11 167 180 | 5.44   | 90.00  | 80 87 134 08R |       | 55.25  |
| 77 11 160 291 | NC     | 08.00  | 77 11 162 037 | 3.78   | 59.30  | 77 11 167 236 | 156.92 | 31.40  | 80 8C 687 99R |       | 55.25  |
| 77 11 160 299 | 30.16  | 75.00  | 77 11 162 199 | 25.10  | 21.30  | 77 11 167 254 | 2.75   | 35.00  | 82 00 000 509 | NC    | 56.20  |
| 77 11 160 300 | 35.12  | 75.00  | 77 11 162 223 | 47.15  | 21.40  | 77 11 167 287 | .51    | 20.10  | 82 00 002 897 |       | 48.00  |
| 77 11 160 301 | 55.27  | 75.00  | 77 11 162 224 | 76.18  | 21.40  | 77 11 167 294 | 97.23  | 31.40  | 82 00 027 479 |       | 85.00  |
| 77 11 160 302 | 7.63   | 75.00  | 77 11 162 227 | 75.65  | 21.40  |               |        | 31.41  | 82 00 030 640 |       | 85.00  |
| 77 11 160 315 | 62.68  | 55.20  | 77 11 162 373 | 10.99  | 21.50  | 77 11 167 297 | 19.30  | 48.50  | 82 00 048 024 |       | 19.00  |
| 77 11 160 322 | 6.28   | 55.20  | 77 11 162 391 | 8.83   | 29.00  | 77 11 167 310 | 82.45  | 17.00  | 82 00 167 448 |       | 19.00  |
| 77 11 160 362 | 207.06 | 31.40  | 77 11 162 392 | 9.36   | 29.00  | 77 11 167 426 | 140.18 | 21.30  | 82 00 176 228 |       | 50.60  |
| 77 11 160 363 | 207.06 | 31.40  | 77 11 162 398 | 10.87  | 34.00  | 77 11 167 643 | 150.92 | 13.56  | 82 00 186 510 |       | 36.10  |
| 77 11 160 368 | .16    | 38.00  | 77 11 162 408 | 5.85   | 34.00  | 77 11 167 661 | .62    | 19.30  | 82 00 208 654 |       | 37.80  |
| 77 11 160 437 | 8.36   | 55.00  | 77 11 162 423 | 18.74  | 38.00  |               |        | 46.50  | 82 00 389 607 |       | 46.00  |
| 77 11 160 444 | 257.82 | 12.50  | 77 11 162 451 | 13.68  | 17.00  | 77 11 167 728 | 277.89 | 19.31  | 82 00 400 874 |       | 48.00  |
| 77 11 160 457 | 20.38  | 31.10  | 77 11 162 569 | 233.77 | 31.40  | 77 11 167 729 | 4.68   | 19.31  | 82 00 444 058 | NC    | 19.50  |
| 77 11 160 459 | 2.53   | 31.10  |               |        | 31.41  | 77 11 167 730 | 6.62   | 19.31  | 82 00 459 779 |       | 19.60  |
| 77 11 160 476 | 68.15  | 19.80  | 77 11 162 588 | 233.77 | 31.40  | 77 11 167 731 | .62    | 19.31  | 82 00 480 127 |       | 81.00  |
| 77 11 160 477 | 1.50   | 19.80  |               |        | 31.41  | 77 11 167 732 | .31    | 19.31  | 82 00 537 434 |       | 31.00  |
| 77 11 160 480 | 108.13 | 31.40  | 77 11 162 597 | 16.88  | 37.60  | 77 11 167 735 | 28.22  | 19.31  | 82 00 564 668 |       | 19.50  |
|               |        | 31.41  | 77 11 162 609 | 66.50  | 08.00  | 77 11 168 008 | 13.71  | 19.31  | 82 00 564 670 |       | 19.50  |
| 77 11 160 481 | 108.13 | 31.40  | 77 11 162 704 | 49.56  | 80.00  | 77 11 168 009 | 8.47   | 19.31  | 82 00 603 558 |       | 13.60  |
|               |        | 31.41  | 77 11 162 721 | .38    | 48.50  | 77 11 168 010 | 93.36  | 19.31  | 82 00 667 278 | NC    | 31.10  |
| 77 11 160 523 | 4.45   | 31.40  | 77 11 162 753 | 5.17   | 38.00  | 77 11 168 011 | 102.60 | 38.10  | 82 00 686 800 |       | 55.20  |
|               |        | 31.41  | 77 11 162 767 | 104.27 | 36.10  | 77 11 168 042 | 7.26   | 17.00  | 82 00 700 969 |       | 55.20  |
| 77 11 160 524 | 55.20  | 31.40  | 77 11 162 917 | 1.01   | 17.00  | 77 11 168 073 | 13.50  | 88.00  | 82 00 781 987 |       | 36.10  |
|               |        | 31.41  |               |        | 37.00  | 77 11 170 546 | NC     | 08.00  | 82 00 804 045 |       | 31.00  |
| 77 11 160 532 | 30.48  | 36.10  |               |        | 37.80  | 77 11 222 570 |        | 54.00  | 82 00 804 049 |       | 31.00  |
| 77 11 160 539 | 35.98  | 38.00  |               |        | 48.50  | 78 12 033 54R |        | 19.30  | 82 00 821 816 |       | 16.00  |
| 77 11 160 540 | 16.54  | 38.00  |               |        | 59.30  | 78 83 079 66R |        | 19.30  | 82 00 843 629 |       | 48.50  |

# PRICES 2014

| Reference     | Rate    | Boards | Reference     | Rate    | Boards | Reference     | Rate   | Boards | Reference     | Rate    | Boards  |
|---------------|---------|--------|---------------|---------|--------|---------------|--------|--------|---------------|---------|---------|
| 82 00 843 631 |         | 48.50  | 82 01 370 308 |         | 21.00  | 82 01 385 909 |        | 3.55   | 82 01 409 008 |         | 1205.96 |
| 82 00 909 084 |         | 55.20  | 82 01 370 324 | 2815.24 | 38.10  | 82 01 386 740 |        | 31.98  | 82 01 409 155 |         | 167.36  |
| 82 00 964 242 |         | 29.00  | 82 01 370 834 | 25.24   | 36.10  | 82 01 387 100 |        | 34.39  | 82 01 409 390 |         | 10.70   |
| 82 01 079 463 |         | 32.10  | 82 01 370 873 | 16.33   | 36.10  | 82 01 387 250 | 163.27 | 59.30  | 82 01 409 498 |         | 488.41  |
| 82 01 089 107 |         | 13.60  | 82 01 371 034 | 220.97  | 19.80  | 82 01 388 499 | .21    | 13.55  | 82 01 409 751 |         | 2.33    |
| 82 01 142 258 |         | 19.50  | 82 01 372 040 | .60     | 36.10  | 82 01 389 223 | 35.23  | 13.50  | 82 01 409 841 |         | 20.23   |
| 82 01 268 139 |         | 13.60  | 82 01 372 046 | .57     | 36.10  | 82 01 389 452 | 32.12  | 57.00  | 82 01 410 200 |         | 13.09   |
| 82 01 297 238 |         | 13.60  | 82 01 372 106 | 1074.85 | 36.10  | 82 01 389 671 | 559.87 | 57.00  | 82 01 410 873 |         | 9.33    |
| 82 01 301 652 |         | 13.60  | 82 01 372 112 | 603.00  | 36.10  | 82 01 389 867 | 221.68 | 60.00  | 82 01 412 197 | 1010.85 | 88.00   |
| 82 01 343 965 | 48.61   | 34.00  | 82 01 372 416 | 1802.47 | 83.00  | 82 01 391 182 | 36.43  | 48.50  | 82 01 412 199 |         | 88.00   |
| 82 01 344 946 | 838.78  | 31.00  | 82 01 375 551 | 106.09  | 13.55  | 82 01 391 183 | 39.84  | 48.50  | 82 01 412 200 | 838.37  | 88.00   |
| 82 01 346 923 | 107.18  | 32.00  | 82 01 376 229 | 18.65   | 33.00  | 82 01 391 307 | .48    | 48.50  | 82 01 412 201 | 123.46  | 88.00   |
| 82 01 347 849 | 59.67   | 32.00  | 82 01 378 943 | 355.58  | 13.50  | 82 01 391 690 | 21.33  | 29.00  | 82 01 412 203 | 13.72   | 88.00   |
| 82 01 350 162 | 606.29  | 29.00  | 82 01 379 584 | 46.29   | 37.80  | 82 01 391 692 | 6.07   | 29.00  | 82 01 412 205 | 13.72   | 88.00   |
| 82 01 350 163 | 572.47  | 29.00  | 82 01 379 585 | 41.38   | 37.80  | 82 01 391 695 | 1.36   | 29.00  | 82 01 412 206 | 13.72   | 88.00   |
| 82 01 350 850 | 543.77  | 10.60  | 82 01 379 586 | 44.42   | 37.80  | 82 01 391 698 | 150.50 | 29.00  | 82 01 412 209 | 19.21   | 88.00   |
| 82 01 352 375 | 9.31    | 31.40  | 82 01 379 587 | 46.43   | 37.80  | 82 01 391 722 | 138.44 | 29.00  | 82 01 412 210 | 30.18   | 88.00   |
| 82 01 352 690 | 20.65   | 31.10  | 82 01 379 588 | 46.43   | 37.80  | 82 01 393 453 | 9.23   | 37.80  | 82 01 412 211 | 60.36   | 88.00   |
| 82 01 352 752 | 20.65   | 31.10  | 82 01 379 884 | 48.66   | 37.00  | 82 01 393 462 | 44.33  | 37.80  | 82 01 412 528 | 10.88   | 80.00   |
| 82 01 354 335 | 165.88  | 19.80  | 82 01 379 939 | 1.63    | 36.10  | 82 01 393 463 | 43.92  | 37.80  | 82 01 413 024 | 193.18  | 37.60   |
| 82 01 354 558 | 13.30   | 19.80  | 82 01 380 443 | 59.73   | 36.10  | 82 01 393 479 | 94.05  | 37.80  | 82 01 413 217 | 11.79   | 37.00   |
| 82 01 354 569 | 17.74   | 19.80  | 82 01 380 463 | 117.26  | 75.00  | 82 01 393 487 | 78.38  | 37.80  | 82 01 413 884 | 8.88    | 13.50   |
| 82 01 354 703 | 233.60  | 19.80  | 82 01 380 464 | 117.28  | 75.00  | 82 01 394 950 | 44.55  | 12.50  | 82 01 414 870 | 87.38   | 17.00   |
| 82 01 355 219 | 277.46  | 19.80  | 82 01 380 465 | 126.31  | 75.00  | 82 01 394 963 | 161.07 | 12.50  | 82 01 415 807 | 27.44   | 88.00   |
| 82 01 360 377 | 202.78  | 19.80  | 82 01 380 466 | 126.31  | 75.00  | 82 01 394 977 | 89.47  | 12.50  | 82 01 417 429 | 655.91  | 32.00   |
| 82 01 361 749 | 297.46  | 31.10  | 82 01 380 854 | 66.82   | 13.50  | 82 01 395 852 | 45.45  | 40.05  | 82 01 417 431 | 79.57   | 32.00   |
| 82 01 361 750 | 297.46  | 31.10  | 82 01 380 868 | 770.42  | 55.20  | 82 01 395 909 | 88.66  | 55.00  | 82 01 417 433 | 5.49    | 32.00   |
| 82 01 362 718 | 37.99   | 37.00  | 82 01 380 891 | 5.84    | 40.05  | 82 01 396 046 | 387.77 | 90.00  | 82 01 417 434 | 24.69   | 32.00   |
| 82 01 362 794 | 75.95   | 38.10  | 82 01 380 941 | 4.23    | 40.05  | 82 01 397 672 | 29.71  | 20.10  | 82 01 417 435 |         | 13.60   |
| 82 01 362 799 | .95     | 38.10  | 82 01 380 946 | 3.95    | 40.05  | 82 01 397 722 | 56.56  | 20.10  | 82 01 417 436 | 79.57   | 32.00   |
| 82 01 362 800 | 8.67    | 38.10  | 82 01 380 949 | 4.79    | 40.05  | 82 01 398 679 | 109.77 | 22.00  | 82 01 417 437 | 87.80   | 32.00   |
| 82 01 362 862 | 20.27   | 19.80  | 82 01 381 010 | 8.20    | 57.00  | 82 01 398 680 | 132.42 | 22.00  | 82 01 417 440 | 24.69   | 32.00   |
| 82 01 363 061 | 210.28  | 29.00  | 82 01 381 101 | 2862.74 | 17.00  | 82 01 400 170 | 16.04  | 12.50  | 82 01 417 441 | 63.10   | 32.00   |
| 82 01 363 062 | 235.72  | 29.00  | 82 01 381 863 | 10.06   | 50.60  | 82 01 400 630 | 225.87 | 10.00  | 82 01 417 442 | 145.38  | 32.00   |
| 82 01 363 625 | 7039.24 | 40.00  | 82 01 381 865 | 10.06   | 50.60  | 82 01 401 178 | 686.07 | 32.00  | 82 01 417 475 | 38.41   | 34.00   |
| 82 01 366 862 | 9.79    | 29.00  | 82 01 381 965 | 10.07   | 50.60  | 82 01 401 180 |        | 34.00  | 82 01 417 478 | 8.23    | 34.00   |
| 82 01 366 875 | 7.76    | 29.00  | 82 01 382 021 | 88.18   | 48.50  | 82 01 403 325 | 374.45 | 19.50  | 82 01 417 479 | 21.95   | 34.00   |
| 82 01 366 888 | 2.48    | 29.00  | 82 01 382 023 | 88.18   | 48.50  | 82 01 403 488 | 63.00  | 19.50  | 82 01 417 493 | 74.08   | 34.00   |
| 82 01 366 894 | 1.64    | 29.00  | 82 01 382 789 | 10.04   | 90.00  | 82 01 403 548 | 70.34  | 55.10  | 82 01 417 494 | 57.62   | 34.00   |
| 82 01 368 093 | 43.96   | 17.00  | 82 01 382 794 | 5.12    | 90.00  | 82 01 403 576 | 50.87  | 55.10  | 82 01 418 758 | 133.06  | 38.00   |
| 82 01 368 121 | 13.84   | 40.05  | 82 01 382 884 | 149.10  | 22.00  | 82 01 405 460 | 271.67 | 55.10  | 82 01 418 759 | 133.06  | 38.00   |
| 82 01 368 206 | 16.30   | 19.80  | 82 01 383 889 | 362.89  | 55.20  | 82 01 405 815 | 10.25  | 22.00  | 82 01 418 866 |         | 37.60   |
| 82 01 368 246 | 28.49   | 80.00  | 82 01 383 958 | 40.70   | 83.00  | 82 01 406 232 | 5.36   | 83.00  |               |         | 37.80   |
| 82 01 368 267 | 12.70   | 90.00  | 82 01 383 977 | 205.14  | 36.10  | 82 01 406 317 | 41.33  | 37.80  | 82 01 419 296 | 1.33    | 19.50   |
| 82 01 368 275 | 25.58   | 19.80  | 82 01 384 490 | 1.10    | 36.10  | 82 01 406 318 | 41.33  | 37.80  | 82 01 420 382 | 39.78   | 37.60   |
| 82 01 369 110 | 32.28   | 19.50  | 82 01 384 636 | 38.23   | 13.55  | 82 01 406 556 |        | 38.10  | 82 01 421 120 |         | 37.60   |
| 82 01 369 496 | 20.65   | 31.10  | 82 01 385 484 | 80.65   | 21.50  | 82 01 406 557 |        | 38.10  | 82 01 421 918 | 36.68   | 55.10   |
| 82 01 369 770 | 36.58   | 33.00  |               |         | 38.10  | 82 01 406 558 | 463.53 | 88.00  | 82 01 422 064 | 36.78   | 37.80   |
| 82 01 369 771 | 36.58   | 33.00  | 82 01 385 485 | 48.19   | 38.10  | 82 01 406 559 | 832.69 | 80.00  | 82 01 422 145 | 44.58   | 37.80   |
| 82 01 369 772 | 36.58   | 33.00  | 82 01 385 486 | 32.60   | 38.10  | 82 01 406 560 | 188.30 | 88.00  | 82 01 422 246 | 3.64    | 21.10   |
| 82 01 369 773 | 36.58   | 33.00  | 82 01 385 487 | 36.87   | 21.50  | 82 01 406 562 | 203.51 | 36.10  | 82 01 422 829 | 2.84    | 37.80   |
| 82 01 370 056 | 255.57  | 13.60  |               |         | 38.10  | 82 01 406 564 | 325.94 | 83.00  | 82 01 427 331 | 6.19    | 83.00   |

# PRICES 2014

| Reference     | Rate    | Boards | Reference     | Rate   | Boards | Reference     | Rate   | Boards | Reference     | Rate    | Boards |
|---------------|---------|--------|---------------|--------|--------|---------------|--------|--------|---------------|---------|--------|
| 82 01 428 630 | 46.06   | 11.30  | 82 01 501 193 | 9.30   | 13.56  | 98 CU P00 003 | 84.62  | 16.00  | 98 CU P00 065 | 197.87  | 55.05  |
| 82 01 431 558 | .50     | 19.60  | 82 01 502 908 | 99.00  | 17.00  | 98 CU P00 004 | 156.00 | 13.60  | 98 CU P00 066 | 15.40   | 55.05  |
| 82 01 433 057 | 6.20    | 57.00  | 82 01 510 578 | 8.12   | 85.00  | 98 CU P00 005 | 13.72  | 13.60  | 98 CU P00 067 | 14.39   | 55.05  |
| 82 01 435 975 | 20.92   | 46.50  | 82 01 541 167 | 15.75  | 31.40  | 98 CU P00 006 | 91.20  | 13.55  | 98 CU P00 068 | 152.10  | 54.00  |
| 82 01 436 044 | 32.74   | 10.80  |               |        | 31.41  | 98 CU P00 007 | 16.86  | 13.60  | 98 CU P00 070 | 45.45   | 56.20  |
| 82 01 441 449 | 203.95  | 35.00  | 82 01 541 168 | 14.99  | 33.00  | 98 CU P00 008 | 181.12 | 19.30  | 98 CU P00 071 | 45.17   | 56.20  |
| 82 01 457 712 |         | 55.00  | 82 01 542 076 | 3.04   | 31.40  | 98 CU P00 009 | 144.72 | 19.00  | 98 CU P00 072 | 15.30   | 56.20  |
| 82 01 457 713 | 46.64   | 55.00  |               |        | 31.41  | 98 CU P00 010 | 28.34  | 19.00  | 98 CU P00 073 | 15.30   | 56.20  |
| 82 01 458 856 |         | 31.40  |               |        | 33.00  | 98 CU P00 011 | 17.19  | 19.00  | 98 CU P00 074 | 104.75  | 46.00  |
| 82 01 460 121 | 221.64  | 17.00  | 82 01 547 830 | 5.37   | 13.60  | 98 CU P00 012 | 287.31 | 16.00  | 98 CU P00 075 | 104.75  | 46.00  |
| 82 01 460 123 | 2580.96 | 88.00  | 82 01 547 951 | 7.74   | 31.41  | 98 CU P00 013 | 181.12 | 16.00  | 98 CU P00 076 | 252.48  | 48.00  |
| 82 01 463 411 | 221.10  | 31.40  | 82 01 563 175 | 404.49 | 19.50  | 98 CU P00 014 | 21.31  | 19.00  | 98 CU P00 077 | 260.57  | 48.00  |
|               |         | 31.41  | 82 01 574 573 | 15.85  | 29.00  | 98 CU P00 015 | 95.17  | 81.00  | 98 CU P00 078 | 235.39  | 48.00  |
| 82 01 463 412 | 30.36   | 31.40  | 82 01 577 770 | 837.12 | 31.41  | 98 CU P00 016 | 9.85   | 55.00  | 98 CU P00 079 | 235.39  | 48.00  |
|               |         | 31.41  | 82 01 577 771 | 837.12 | 31.41  | 98 CU P00 017 |        | 81.00  | 98 CU P00 080 | 234.17  | 48.00  |
| 82 01 464 554 | 79.96   | 19.00  | 82 01 577 772 | 195.22 | 31.41  | 98 CU P00 018 | 9.85   | 55.00  | 98 CU P00 081 | 300.04  | 48.00  |
| 82 01 466 001 | 275.34  | 37.60  | 82 01 577 773 | 195.22 | 31.41  | 98 CU P00 021 | 48.46  | 81.00  | 98 CU P00 084 | 138.25  | 54.00  |
| 82 01 467 455 | 144.94  | 37.60  | 82 01 577 777 | 192.22 | 31.41  | 98 CU P00 022 | 39.42  | 81.00  | 98 CU P00 085 | 7809.90 | 10.00  |
|               |         | 37.80  | 82 01 583 667 | 210.00 | 80.00  | 98 CU P00 023 | 48.46  | 81.00  | 98 CU P00 086 | 118.28  | 13.60  |
| 82 01 468 426 | 10.85   | 32.00  | 82 01 586 996 |        | 33.00  | 98 CU P00 024 | 39.42  | 81.00  | 98 CU P00 087 | 624.33  | 13.60  |
| 82 01 468 740 | 36.49   | 37.00  | 82 28 257 17R |        | 55.25  | 98 CU P00 025 | 43.44  | 81.00  | 98 CU P00 088 | 21.31   | 55.20  |
| 82 01 469 362 | 112.61  | 38.10  | 82 28 312 11R |        | 55.25  | 98 CU P00 028 | 8.94   | 55.00  | 98 CU P00 089 | 21.31   | 55.20  |
| 82 01 471 243 | 182.13  | 31.40  | 82 33 023 17R |        | 66.00  | 98 CU P00 029 | 8.94   | 55.00  | 98 CU P00 090 | 70.80   | 55.20  |
| 82 01 474 970 | 4.88    | 13.60  | 82 33 164 99R |        | 66.00  | 98 CU P00 032 | 171.43 | 85.00  | 98 CU P00 091 | 70.80   | 55.20  |
| 82 01 474 971 | 1.55    | 19.00  | 82 43 070 49R |        | 50.00  | 98 CU P00 033 | 20.25  | 85.00  | 98 CU P00 092 | 69.76   | 55.00  |
| 82 01 478 097 | .43     | 37.60  | 82 50 007 67R |        | 50.10  | 98 CU P00 034 | 20.25  | 85.00  | 98 CU P00 093 | 163.90  | 19.30  |
| 82 01 478 270 | 44.82   | 36.10  | 82 50 155 91R |        | 50.10  | 98 CU P00 035 | 120.82 | 33.00  | 98 CU P00 095 | 72.60   | 90.00  |
| 82 01 478 276 | 46.71   | 36.10  | 82 57 000 04R |        | 50.10  | 98 CU P00 036 | 120.82 | 33.00  | 98 CU P00 100 |         | 38.00  |
| 82 01 481 246 | 422.10  | 20.00  | 82 82 047 21R |        | 66.00  | 98 CU P00 037 | 113.40 | 33.00  | 98 CU P00 102 | 49.47   | 19.00  |
| 82 01 481 247 | 133.15  | 20.00  | 82 82 169 93R |        | 66.00  | 98 CU P00 038 | 113.40 | 33.00  | 98 CU P00 103 | 34.37   | 19.00  |
| 82 01 481 249 | 160.80  | 20.00  | 82 83 615 82R |        | 66.00  | 98 CU P00 041 | 180.90 | 55.00  | 98 CU P00 104 | 186.49  | 55.20  |
| 82 01 483 105 | 69.19   | 16.00  | 82 83 750 95R |        | 66.00  | 98 CU P00 042 | 20.55  | 55.00  | 98 CU P00 121 |         | 12.40  |
| 82 01 483 107 | 50.87   | 16.00  | 84 43 086 61R |        | 48.00  | 98 CU P00 043 | 20.55  | 55.00  | 98 CU P00 122 |         | 17.00  |
| 82 01 487 545 | 90.82   | 36.10  | 84 86 274 37R |        | 81.00  | 98 CU P00 044 | 25.10  | 55.00  | 98 CU P00 123 | 307.30  | 88.00  |
| 82 01 489 621 | 10.41   | 13.56  | 84 86 307 84R |        | 81.00  | 98 CU P00 045 |        | 55.00  | PRD05216      |         | 55.20  |
| 82 01 489 625 | 6.15    | 13.56  | 84 89 083 19R |        | 56.00  | 98 CU P00 046 | 5.62   | 55.00  |               |         |        |
| 82 01 489 627 | 13.88   | 13.56  | 85 04 244 59R |        | 55.05  | 98 CU P00 047 | 5.62   | 55.00  |               |         |        |
| 82 01 489 628 | 30.95   | 13.56  | 85 04 464 20R |        | 55.05  | 98 CU P00 048 | 51.48  | 55.00  |               |         |        |
| 82 01 489 629 | 11.90   | 13.56  | 85 04 564 09R |        | 55.05  | 98 CU P00 049 | 55.79  | 55.00  |               |         |        |
| 82 01 489 633 | 9.93    | 13.56  | 85 07 698 06R | 5.23   | 81.00  | 98 CU P00 050 | 123.59 | 55.00  |               |         |        |
| 82 01 489 634 | 5.62    | 13.56  | 85 07 782 71R | 5.13   | 81.00  | 98 CU P00 051 | 5.63   | 55.25  |               |         |        |
| 82 01 489 635 | 96.94   | 13.56  | 85 08 699 99R |        | 55.20  | 98 CU P00 052 | 5.63   | 55.25  |               |         |        |
| 82 01 489 638 | 96.93   | 13.56  | 85 08 757 29R |        | 55.20  | 98 CU P00 053 | 45.45  | 57.00  |               |         |        |
| 82 01 489 640 | NC      | 13.56  | 85 09 081 21R |        | 55.05  | 98 CU P00 056 | 20.37  | 54.00  |               |         |        |
| 82 01 489 642 | 31.66   | 13.56  | 85 92 604 12R |        | 55.10  | 98 CU P00 057 | 20.37  | 54.00  |               |         |        |
| 82 01 489 669 | 2.76    | 13.56  | 90 83 069 17R |        | 65.00  | 98 CU P00 058 | 51.46  | 54.00  |               |         |        |
| 82 01 490 462 | 115.60  | 33.00  | 90 88 908 37R |        | 56.00  | 98 CU P00 059 | 51.46  | 54.00  |               |         |        |
| 82 01 490 463 | 115.60  | 33.00  | 90 88 930 03R |        | 56.00  | 98 CU P00 060 | 136.90 | 50.60  |               |         |        |
| 82 01 493 211 | 13.67   | 59.30  | 92 40 035 21R |        | 19.00  | 98 CU P00 061 | 45.45  | 54.00  |               |         |        |
| 82 01 495 320 | 14.85   | 31.50  | 92 41 014 55R |        | 19.00  | 98 CU P00 062 | 45.45  | 54.00  |               |         |        |
| 82 01 495 321 | 20.31   | 31.50  | 96 01 560 43R |        | 55.00  | 98 CU P00 063 | 55.88  | 54.00  |               |         |        |
| 82 01 495 322 | 19.92   | 31.50  | 96 03 037 76R |        | 55.20  | 98 CU P00 064 | 55.88  | 54.00  |               |         |        |