



Spare Parts Book

Reference: 7711150216

Date: 06/07/2015



RENAULT SPORT





WARRANTY

- Competition do not carry any specific contractual warranty
- Moreover, we would like to point out that the fitting of RenaultSport competition parts to RENAULT cars may render them illegal for use on public highways.
- RENAULT SPORT parts intended for competition use could modify the standard specification of road vehicles, as specified by the component authorities governing the technical roadworthiness of vehicles ("mines"). This applies to factors such as noise, pollution, tyre sizes, performance, etc.

Notes

- Competition parts cannot be returned or exchanged.
- Pricing of parts distributed by RENAULT SPORT is reviewed periodically. Please refer to the date of the part prices catalogue.



RENAULT SPORT

Reference: 7711150216

Date: 06/07/2015



PARTS ALPHABATIC INDEX

Description	Boards	Description	Boards	Description	Boards
A AAC Echappement série	11.44	Bleed screw	32.30	Bush 6.4x12	86.00
Accelerator cable	37.30		34.32	Bush-steering rack	36.05
Accelerator pedal	37.30	Bloc filtre	13.54	Bush Ø4,3x8,1	19.05
Accouplement élastique équipé "80 shores"	21.70	Bloc suspension moteur	19.85	Bush Ø8x15.75	10.44
Adaptator Goodridge	36.05	Bobinns screw	17.00	Butée pédale accel.	37.30
Adaptator M12x100 - M10x100	37.80	Bocal dégazage	14.00	Butterfly housing	12.44
Adapter Mod 3/M10	37.80	Boîte à boutons	83.00	C Cablage	12.54
Adjustable clamp	19.30	Boîte séquentielle (6 v)	21.00		81.10
Adjuster nut-Cable	37.20	Bol de roue	29.65	Cablage alt/dém.	88.00
Agrafe panneau de porte	48.00	Bol étanchéité STMP	19.30	Cablage batt/xap	88.00
Alternator 110A	15.20	Bolt-Brake calipers	34.32		80.00
Alternator bracket	15.20	Bonnet catches (alloy)	48.00	Cablage Das	88.00
Amplificateur	37.60	Bonnet stop-front	48.00	Cablage p à b/Pompe DA	88.00
Ancrage D harnais	40.01	Boot hinge Rear	50.00	Cablage principal	88.00
Ancrage G harnais	40.01	bouchon bocal	86.00	Cablage xap/p à b.	88.00
Anneau arrêt axe piston	10.64	Bouchon cuvette	10.44		80.00
Anti-Roll Bar	32.10	Bouchon cuvette Ø14mm	10.44	Cable Cde ouverture	50.30
Anti-roll bar mounting block-Subframe	32.10	Bouchon de vase d'expansion	19.05	Cable cde point mort	38.10
Arbre nu droit	29.65	Bouton de fix. couvercle	80.00	Cable de secours	50.30
Arbre nu gauche	29.65	Bracket	11.34	Cable masse batt.	88.00
Arrêt de gaine = Gaitor stop	37.30		17.00		80.00
arrêtoir d'axe MAR	21.70		60.20	Cable stop-Barrel	21.70
Articulation capot avant D	50.00	Bracket 3 voies	37.80	Cable support	37.20
Articulation capot avant G	50.00	Brake caliper-Front LH	32.30	Cache bouchon arbre à cames	11.24
Attache levage	11.24	Brake caliper-Front RH	32.30	Cache écrou	85.00
Axe bras M12-91	31.02	Brake caliper-Rear LH	34.32	Cache sup. distribut.	11.34
Axe de satellite	21.60	Brake caliper-Rear RH	34.32	Cache tête	21.70
Axe pédales RLX M10	37.01	Brake disc	33.43	®Cale pentée 1°	33.43
B Bague appui ressort	34.01	Brake fluid AP600 (0.5 L)	08.00	®Cale pentée 10 '	33.43
Bague d'arrêt	37.30	Brake light-Upper	81.10	®Cale pentée 20 '	33.43
Bague enjoliveur de manivelle	50.60	Brake pads- Front 3000	32.30	®Cale pentée 30 '	33.43
Bague entretoise	37.01	Brake pads-Front – Mintex M1177	32.30	Camshaft bolt M8	36.05
Ball bearing	21.60	Brake pads-Rear - DS 2500	34.32	Camshaft-production-Inlet	11.44
Ball bearing 6004	21.70	Brake pads-Rear – Mintex M 1166	34.32	Camshaft solenoid valve	11.24
Barre anti-rapprochement	40.01	Brake pads-Rear – Mintex M 1177	34.32	Cannule	21.40
Barre de liaison	38.10	Brake pedal	37.01	Canule d'entraîneur	21.70
Barrel equiped	21.70	Breather hose	19.05	Cap	11.24
basculeur de MAR équipé	21.70		19.30		11.44
Bas de caisse D	43.01	Bride batterie	80.00		12.54
	55.20	Bride de potentiomètre	21.70		33.43
Bas de caisse G	43.01	Bulb 12V 21/5W	81.50	Cap 16mm	10.44
	55.20	Bulb 12V 21W	81.50	Cap 20mm	11.24
Bearing	10.64	Bump stop	32.01	Cap head screw M10-35 CL/10.9 Zn	21.70
Bearing 40x86x40	31.40		34.01	Capteur magnétique	17.00
Bearing 6002 2RS	38.10		37.01	Capuchon	85.00
bearing joint	37.30	Buse air D.	55.01	Cap Ø20	11.24
Blanking plug	12.04	Buse air G.	55.01	Cap Ø20.2	11.44
	12.44	Buse de ventilation	60.20	Cap Ø38mm	10.44
	45.01	Bush	11.34		11.24
	48.00		32.01	Carte électron press. huile	88.00
	55.01		37.01	Carter cylindre	10.44
Blanking screw-TDC	10.44		50.00	Casquette	57.00

PARTS ALPHABATIC INDEX

Description	Boards	Description	Boards	Description	Boards
Cavalier frein	37.80	Clamp Ø26	19.05	Collar screw HM8-15	13.54
Centralising bush	10.44	Clamp Ø40	19.05		37.80
Centralising Heatshield	19.60	Clamp Ø70-90	13.54		38.10
Chape étrier	32.30	Clip	17.00	Collar screw HM8-30	10.74
Chape levier de vitesses	38.10		19.55		12.04
Chappe assemblée	37.01		37.20	Collar screw HM8-45	11.34
CHS Bolt M10-16	11.34		37.80	Collar screw HM8-65	10.74
CHS Bolt M10-20	11.34		46.01		37.30
CHS Bolt M10-23	37.20		48.00	Collar screw HM8-80	12.04
CHS Bolt M10-25	19.85		86.00	Collar screw M6	19.60
	36.10	Clip-Door latch	19.05	Collar screw M6-16	12.54
	80.00		50.10	Collar screw M6-25	37.80
CHS Bolt M10-30 cl:12.9	37.20	Clip-Door side trim	55.20	Collar screw M8-72	50.00
CHS Bolt M10-30 Zn	21.20	Clips	50.00	Collect. bague joint	19.30
CHS Bolt M10-55	15.20	Clips de maintien	55.50	Collect. joint injecteur	12.54
CHS Bolt M10-55 Zn	21.20	Clips Ø38	31.02	Collect. joints moteur	10.14
CHS Bolt M10x23	21.20	Clips Ø int.48	32.01	Collect. joints pompe à eau	10.14
CHS Bolt M10x25 Zn	21.20	Cloche d'embrayage	21.20	Collect. nécessaire étrier	34.32
CHS Bolt M12-45 Zn	21.20	Closing block	21.70	Collect. soufflet (côté BV)	29.65
CHS Bolt M12-60 Zn	21.20	Closing flap-Heater	42.10	Collect. soufflet (côté roue)	29.65
CHS Bolt M12-65	34.01	Clutch cable	37.20	Collecteur admission	12.04
CHS Bolt M14-85	19.85	Clutch fork	20.00	Collection plaques	40.02
CHS Bolt M4-10 Zn	21.70	Clutch mechanism	20.00	Collection platines	19.55
CHS Bolt M5-12 Zn	21.70	Clutch pedal	37.01	Collection vis de culasse	11.24
CHS Bolt M5-16 Zn	21.20	Clutch shaft	21.40	Complete fork	21.70
CHS Bolt M5-20	37.80	Clutch thrust bearing	20.00	Compression spring	29.65
CHS Bolt M5-30 Zn	21.70	Coil HT	17.00	computer	17.00
CHS Bolt M6-16	21.70	Coll.bandeaux porte D.	55.20	Connector	80.00
CHS Bolt M6-16 Zn	21.20	Coll.bandeaux porte G.	55.20	Conrod	10.64
CHS Bolt M6-20 Zn	21.70	Collar screw	10.54	Conrod Bigend bearing (X=48)	10.34
CHS Bolt M6-30	11.34		11.04	Contacteur frein (noir) simple 2 fils	37.01
CHS Bolt M6-35	38.10		12.04	Contre écrou amortisseur	32.01
CHS Bolt M6x80 CL:12.9	36.05	Collar screw Hexagonal M 10-50	11.34	Contre-ecrou rotule inf.	31.02
CHS Bolt M7-35 Zn	21.20	Collar screw Hexagonal M6-12	11.04		34.01
CHS Bolt M7x40 Zn	21.20	Collar screw Hexagonal M6-20	11.04	Control units	81.50
CHS Bolt M8-16 CL:10.9	21.60	Collar screw Hexagonal M6-35	80.00	Convergent droit	19.05
CHS Bolt M8-20	75.00	Collar screw Hexagonal M6-50	11.04	Convergent gauche	19.05
CHS Bolt M8-45 Zn	21.20	Collar screw Hexagonal M6-70	11.04	Convergent inférieur	19.05
CHS Bolt M8-50	29.65	Collar screw Hexagonal M8-25	19.05	Coolant (5L)	08.00
CHS Bolt M8x20	38.10		32.10	Copper Washer Ø10.2x17x1	21.70
Circlip	31.40	Collar screw HM10-30	11.34	Copper washer Ø10x16	36.10
Circlip Int Nomel 42x44.5x1.75	32.01	Collar screw HM16-75 Ø14	32.01	Copper washer Ø14x20 ép:1mm	10.84
Circlips cartouche	32.01	Collar screw HM16-75 Ø14.5	32.01	Coque	40.01
Circlips-ext. Ø27	29.65	Collar screw HM16-75 Ø15	32.01	Coupe batterie XAP	80.00
Circlips-Exterior	21.60	Collar screw HM16-75 Ø15.5	32.01	Coupel. barre anti-rapproch.	32.01
Circlips-Exterior ø20mm	21.70	Collar screw HM16-75 Ø16	32.01	Coupelle d'appui	34.01
Clamp	29.65	Collar screw HM6	14.00	Coupelle NTN	29.65
Clamp-Mounting block	32.10	Collar screw HM6x25	14.00	Coupelle sup. amortis.	32.01
Clamp Serflex	19.05	Collar screw HM7x100-14	10.44	Couronne de couple 55dts	21.60
	36.10	Collar screw HM7x100-30	10.44	coussinet palier (X=54.80)	10.34
Clamp Ø19	19.05	Collar screw HM8	19.05	Couvercle boîtier	11.04
Clamp Ø24	19.05		19.30	couvercle de boîtier	21.60

PARTS ALPHABATIC INDEX

Description	Boards	Description	Boards	Description	Boards
Cover	10.44	Doublure baie D	43.10	Elt ferm. supp.col.	42.10
Cover-Door mirror LH	55.01	Doublure baie G	43.10	Embout sortie eau	11.04
Cover-Door mirror RH	56.20	Doublure custode D	44.01	Ems.biellette rotule D.	36.05
Cover plate-Fuel tank	56.20	Doublure custode G	44.01	Ems.biellette rotuleG.	36.05
Cover-Rear wiper	40.01	douille centrage (X=7.50)	10.44	Engine F4R 738 plombé	10.04
Cover XAP	56.00	Douille rotule direction	31.40	Engine subframe	31.01
Crankshaft	80.00	Dowel	10.44	Ensemble potentiomètre	21.70
Crochet de remorquage AV	10.64		10.74	Entretoise conique	38.10
Crossmember-Central assembled	40.01	Dowel pin	55.01	Entretoise fix.inf.	34.01
Crossmember-Front	41.30	Dowel pin Ø11x16	21.20	Entretoise ressort	32.01
Crossmember-Front assembled	40.10	Dowel pin Ø12x15	21.20	Epingle d'arrêt	37.30
Cylinderhead	41.10	Dowel pin Ø13x12	21.20	Equerre guide bouclier AR	44.20
Cylinder head gasket	11.24	Dowel pin Ø14x12 Lg:15	21.20	Equerre support	41.10
Cylindre étrier ARG	10.14	Drive belt	15.20		42.01
Cylindre étrier arrière droit	34.32	Drivershaft joint	29.65	Equiped Main casing	21.20
D Damper	34.32	Drivesaft nut	29.65	Essieu arrière	33.04
Damper insert	34.01		31.40	Exh. Manifold nut	12.04
Damper Spring	32.01		33.43	Exhaust collar	19.55
Dashboard	32.01	Driveshaft-LH	29.65	Exhaust manifold	12.04
De-aeriater plate	83.00	Driveshaft-RH	29.65	Expansion tank	19.05
Deflector	10.74	Dual rocker spring	21.70	F Faiceau allumage	17.00
Deflector-Front grill	33.43	Durit admission	13.54	Fastener	56.00
Dégazage moteur	55.50	Durit inférieur radiateur	19.05	Faux phare D.	46.01
Demi bloc AVD	14.00	Durit modine/pompe	19.05	Faux phare G.	46.01
Demi bloc AVG	40.10	Durit supérieur radiateur	19.05	Ferm. côté D	44.01
Déphaseur AAC	40.10	E Ecran filtre à air	13.54	Ferm. côté G	44.01
Diffuser	11.44	Ecran thermique AV	19.60	Fermeture bavolet D	41.20
Disc-Smooth ép:2mm	55.01	Ecran thermique crémaillère	19.60	Fermeture bavolet G	41.20
Disc Ø280 ép:24mm percé	21.60	Ecran thermique démarreur	12.04	Fermeture longeron AVD	41.10
Doigt de commande M-AR	15.20		15.20	Fermeture longeron AVG	41.10
Door handle-Exterior LH	19.60	Ecran thermique réservoir	19.60	FHS Bolt M5-15	80.00
Door handle-Exterior RH	34.01	Ecrou amortisseur inf.	34.01	Filet de porte	75.00
Door handle- Interior LH	50.30	Ecrou à sertir M5	57.00	fire extinguisher mounting	90.00
Door handle-Interior RH	50.30	Ecrou coupelle amortiss.	32.01	Fitting 3 voies	37.80
Door key	50.30	Ecrou de MAR	21.70	Fitting 90°	90.00
Door LH	53.01	Ecrou FIH E M10x125 Cl:10	33.04	Fitting-Low pressure	36.10
Door mirror-LH	48.00		36.05	Fitting-Low pressure Ø14	36.10
Door mirror-RH	56.20	Ecrou fixation chappe	37.01	Fixation bocal	14.00
Door RH	56.20	Ecrou frein DRHE M8	15.20	Fixing-Rear moulding	55.20
Door seal-LH	48.00		37.80	Flanc de levier	38.10
Door seal-Rear	64.00	Ecrou frein FIH emb. M12	31.02	flanged housing	21.20
Door seal-RH	64.00	Ecrou Frein Simmonds M5 5PH135M	37.80	Flanged hub Spindle Ph2	33.43
Door stop	64.00	Ecrou frein Simmonds M6 6PH135M	37.20	Flasque d'étanchéité droite	21.20
Door striker	50.00	Ecrou rapide	19.60	Flasque d'étanchéité gauche	21.20
Door window-Front LH	50.10		46.01	flasque palier (X=2.30)	10.34
Door window-Front RH	54.00	Ecrou rapide M6	19.60	flasque palier (X=2.35)	10.34
Dose de graisse lg	54.00	Ecrou rotule sup.	34.01	flasque palier (X=2.40)	10.34
Doub. pied AVD ass.	20.00	Ecrou tole	55.01	flasque palier (X=2.45)	10.34
Doub. pied AVG ass.	42.01	Ecrou tôle	46.01	Flex. arrière D.	37.80
Double lip seal 20x40x7	42.01	Ecrou tole M5	40.01	Flex. arrière G.	37.80
Double ratchet	21.20	Ecrou tôle Ø6	19.60	Flexible avant	37.80
	21.70	Elément de liaison	37.01	Flexible essence	12.54

PARTS ALPHABATIC INDEX

Description	Boards	Description	Boards	Description	Boards
Flexible mounting bush-End of bar	32.10	Grease	29.65	Joint double lèvre NIT. Ø45x60x8	21.20
Flexible vers 3 voies	37.80	Grommet Ø12-18	37.80	Joint écrou jauge	19.30
Flywheel	10.64	Guide de poussoir complet	21.70	Joint Modine	10.84
	29.65	Guide jauge à huile	10.54	Joint palier (X=5.10)	10.44
Foam	14.00	H Haut de caisse D	43.01	Joint palier (X=6)	10.44
footrest	37.01	Haut de caisse G	43.01	Joint répartiteur	12.04
Fork	50.60	Hazard light flasher	81.50	Joint tournant	10.44
Fork rod	21.70	H Bolt M10-70	19.85	Joint trama Ø8.4x13.8	10.84
Friction disc 2.25mm	21.60	H Bolt M6-16	50.60	Joint vanne thermostatique	11.04
Friction embrayage	20.00	H Bolt M6-20	55.01	Jupe AR ass.	44.20
Front bonnet-Phase 2	48.00		85.00	K Kit 7 vis H M9x100-21	10.64
Front bonnet stay	48.00	H Bolt M6-30	55.01	Kit-Cambelt and pullies	11.44
Front bumper	55.01		85.00	Kit-Chain-Oil pump	10.74
Front windscreen spacer	66.00	H Bolt M7x100-16	20.00	Kit colle	54.00
Front Wing-LH - Ph2	46.01	H Bolt M8-12	36.10	kit contacteur	21.70
Front Wing-RH - Ph2	46.01	Heatshield	36.05	Kit entretoise	38.10
Fuel rail-modified	12.54	Heatshield Rear	19.60	Kit-Fire Extinguisher	90.00
Fuel tank filler cap	19.30	Helper spring	32.01	Kit fixation	55.20
	36.10	Hinge pin	50.00	Kit pression essence	12.54
	37.60	Hose	14.00	Knob	38.10
Fusible 10A	81.50		37.60	L Lambda probe	17.00
Fusible 15A	81.50	Hose 200-06 lg:300mm	12.54	Lame bouclier	55.01
Fusible 20A	81.50	Hose clip Ø29.5x16	12.54	Lamp-Police badge	81.10
Fusible 25A	81.50	Hose Goodridge lg:460mm	36.05	left bracket	48.00
Fusible 30A (vert)	81.50	Hose Goodridge lg:480mm	36.05	Levier de vitesses nu	38.10
Fusible 40A	81.50	Hose lg:2430mm	12.54	Ligne échap-catalyseur	19.55
Fusible 50A	81.50	Hose LP	36.10	Limiteur de frein Béringier	37.80
Fusible 5A	81.50	Hose support	86.00	Linguet rouleau	11.44
Fusible 60A (bleu)	81.50	Housing	21.60	Lire	19.05
Fusible 70A	81.50	HP Fitting	36.10	Locating insert	37.01
G Gabarit de découpe	40.10	Hub	31.40	Lock-LH	50.10
Gâchette	38.10	Hub-Shock absorbing	36.05	Locknut	34.01
Gaitor	20.00	Huile BV ELF HTX 752 (5L)	08.00		37.20
	38.10	Huile moteur ELF HTX 822 (5L)	08.00		80.00
Gaitor stop	21.20	I Indexeur complet	21.70	Locknut M6	38.10
	37.20	Injector	12.54	Lock-RH	50.10
Gasket-Butterfly housing	12.44	Inlet hose	19.05	Logo Renault	48.00
Gear lever	21.70		37.60	Logo Renault-Front	56.00
Gear ratio 1-2 (12/34) (17/36) "médium"	21.40		55.01	Logo retaining clip	56.00
Gear ratio 3ème (19/32) "médium"	21.40	Inlet valve	11.44	Longeron ARD	41.30
Gear ratio 4ème (20/28) "médium"	21.40	Input shaft	21.40	Longeron ARG	41.30
Gear ratio 5ème (20/24) "médium"	21.40	Insert-Threaded Ø6	19.05	Longeron AVD - partie AR	41.10
Gear ratio 6ème (22/23) "médium"	21.40		36.10	Longeron AVD - partie AV	41.10
Gicleur lave vitre	86.00		80.00	Longeron AVG - partie AR	41.10
Goujon fix. collecteur échappement	11.24	Inter. coup de poing	80.00	Longeron AVG - partie AV	41.10
Goupille cannelée	10.64	J Jeu de plateaux d'autobloquant	21.60	M Main shaft 17dts (17/55)	21.40
Gousset choc D	31.01	Joint	48.00	Mamelon M20 lg:27.5	10.84
Gousset choc G	31.01	Joint carter huile	10.54	Manchon modine	10.84
Gouttière ARD ass.	44.20	Joint collecteur admission	12.04	Manchon raccord pipe	19.30
Gouttière ARG ass.	44.20	Joint collecteur échap.	12.04	Masse chassis/DA	88.00
Gouttière lat. D	44.01	Joint de couvercle	10.44	Master Cylinder	37.60
Gouttière lat. G	44.01	Joint de vidange	21.20	Micro Das	88.00

PARTS ALPHABATIC INDEX

Description	Boards	Description	Boards	Description	Boards
Mirror-LH	56.20	nut HRDL M5	43.01	O ring Ø30.3x2.4	21.70
Mirror-RH	56.20		83.00	O ring Ø7.65	10.84
Modin	10.84	nut HRDL M6	10.84	Outil diag.	88.00
Modin to radiator pipe	19.05		19.60	P Pad	54.00
Monogram Clio	56.00		46.01	Palier acier	33.04
Motoventilateur	87.50	nut HRDL M8	13.54	Palier droit	33.04
Mounting bracket-inferior radiator	19.05		19.55	Palier gauche	33.04
Mounting-Brake limiter	37.80		19.60	Palier téflon	33.04
Mounting-Brake mechanism-LH	33.43		33.43	Panneau porte int D	48.00
Mounting-Brake mechanism-RH	33.43		38.10	Panneau porte int G	48.00
Mounting-Flexibloc	19.85		50.00	Pare-brise chauffant	54.00
Mounting-Gearbox-Front LH	19.85	Nut M12x125	31.40	Pare close ass.	41.30
	21.20	Nut M6	37.80	Partie ARD CDC	43.01
Mounting-Lock barrel	53.01		50.00	Partie ARG CDC	43.01
Mounting-Logo	55.01		50.30	Patte centrale AV.	46.01
Moyeu rapide (option)	36.05		50.60	Patte latérale AR.	46.01
Moyeu roulement	33.43	Nut M8	32.10	Pavillon	45.01
N Name plate door LH	56.00		37.30	Permaglides bush	21.20
Name plate door RH	56.00		85.00	Pied AVD ass. CDC	43.01
Name plateRENAULT	56.00	Nut-Mainshaft	21.40	Pied AVG ass. CDC	43.01
Name plate SPORT	56.00	Nut-SIMMONDS 10PH135M	19.85	Pignon vilebrequin	10.64
Nécessaire clavette	34.32	Nut-underneath HM10	11.34	Pince	81.50
Nécessaire d'étrier	32.30	Nut-underneath HM6	19.05	Pipe 3x6	86.00
Nécessaire de clapet	37.60		36.10	Pipe remplissage équipée	19.30
Nécessaire de colonette	32.30		37.01	Piston complete B (X=82.70)	10.64
Nécessaire de freinage	37.60	Nut-underneath HM8	12.54	Piston complete C (X=82.70)	10.64
Nécessaire étrier	34.32		19.55	Piston ring (X=82.70)	10.64
Nécessaire frein à main	34.32	Nut-underneath M6	37.30	pivot de fourchette + rotule	20.00
Needle roller bearing	21.70	Nut-underneath M8	11.44		21.20
Needle roller bearing 20x26x20	21.70		19.05	Pivot gâchette	38.10
Nut	19.05		37.60	Pivot pin-Reverse lever	21.70
	46.01		50.00	Pivot shaft	33.04
Nut-Camshaft pulley	11.44	O Obturateur baie cent.	40.01		38.10
nut DRH M8	19.30	Obturateur baie D.	40.01	Plain washer	31.01
Nut emb.M8	37.30	Obturateur baie G.	40.01	Plain washer Ø10	80.00
nut FIH M10	15.20	Obturateur frein à main	40.01	Plain washer Ø10x28	15.20
	19.85	Obturateur maitre/cyl.	37.60	Plain washer Ø12	31.40
nut FIH M12x150	32.01		37.80	Plain washer Ø14	37.80
nut FIH M14	19.85	Oil filler cap	11.34	Plain washer Ø5x10 ép:1	37.80
nut FIH M16	32.01	Oil filter	10.84	Plain washer Ø6	85.00
nut FIH M8	37.60	Oil Gauge	10.54	Plain washer Ø8	19.05
nut FIH RDL M10	33.04	Oil level probe	10.54	Plain washer Ø8x16	85.00
	33.43	Oil - PAS D2 (2L)	08.00	Plain washer Ø8x30 ép:2	19.30
Nut FIH-underneath M10	37.01	Oil pump	10.74	Planche de bord	57.00
Nut HM10x125	32.01	Oil seperator	14.00	Plancher	41.20
Nut HM12x125	31.02	Oil sump	10.54	Plancher AR	40.10
	31.40	O ring	19.05	Planet gear	21.60
nut H M14x150	36.05	O ring-Nitrile Ø106x2	21.20	Plaque clio cup	56.00
Nut HM16	40.01	O ring-Nitrile Ø38.5x2	21.70	Plaque sup. lev. de vitesses	38.10
nut H M8	38.10	O ring-Nitrile Ø63.17x2.62	21.20	Plaque Support Pompe	36.10
	85.00	O ring Ø10x2.5	21.70	Plaquette	43.01
nut HM M12x125 Cl:10	37.20	O ring Ø2x18	21.70	Plaquette de guidage	34.32

PARTS ALPHABATIC INDEX

Description	Boards	Description	Boards	Description	Boards
Plaquette fixation	46.01	Relay 40A	81.50	Screw CBLX M6	50.10
Plaquette fixation boîte	83.00	Relay 50A	81.50	Screw CBLX M6-45	12.44
Plaquettes freins AV - FERODO DS1.11	32.30	Renf. AR pied AVD	43.01		37.20
Plaquettes freins AV - Pagid bleu	32.30	Renf. AR pied AVG	43.01	Screw CBLX RDL M8x100-30	50.00
Plaquettes freins AV - Pagid grise	32.30	Renf.D façade AV	42.01	Screw emb.HM10-50	11.44
Platine	85.00	Renf. doub. pied AVD ass.	42.01	Screw FX M10-65	33.43
Plot de suspension	19.55	Renf. doub. pied AVG ass.	42.01	Screw FX M6-24	50.30
Pompe alimentation	19.30	Renf. équil. PDC ass.	44.20	Screw FX M8-25	50.10
Pompe elect. lave vitre	86.00	Renf.G façade AV	42.01	Screw FX M8-65	33.43
Pontet aile AVD	42.01	Renf. pied milieu D	43.01	Screw Hc M3-6 bout cuvette	21.70
Pontet aile AVG	42.01	Renf. pied milieu G	43.01	Screw Hc M7x100-8	21.70
Porte fusée D	31.40	Renf. reh. sup. moteur	41.10	Screw HM10-110	15.20
Porte fusée G	31.40	Renfort fix. échappement	41.30	Screw HM10-20	21.60
Porte raclette droit	85.00	Renfort platine	42.10	Screw HM10-45	15.20
Porte raclette gauche	85.00	Répétiteur aile blanc	46.01	Screw HM6-15	19.55
Porte rotule	31.02	Reservoir	19.30		46.01
Potentiometer	12.44		36.10	Screw HM6-55	37.30
Poulie	10.64		37.60	Screw HM8-30	15.20
	15.20	Ressort de suspension	34.01	Screw HM8-40	11.34
Poulie AAC	11.44	Ressort soupape	11.44		12.04
Poulie pompe à eau (X=108.6)	11.04	Retainer-Rear light	81.10	Screw HRDL 10x125-140	36.05
Poussoir cliquet double	21.70	Retaining bracket superior	46.01	Screw HRDL 10x125-80	36.05
Poussoir soupape	11.44	Retaining clip	32.10	Screw HRDL M5-20	87.50
Powershift shim	21.70		90.00	Screw HRDL M6-16	19.60
Power steering pump	36.10	Retaining clip-Damper reservoir	10.84	Screw HRDL M6-19	46.01
Prolongateur	34.01	Retaining clip-Injector	12.54		86.00
Protecteur rampe	12.54	Retaining seal-Rear window	66.00	Screw M12x125-25	34.32
Protection courroie	11.34	Return reverse gear	21.70	Screw M5x20	19.30
Protection Foam Ø45	40.02	Reverse gear wheel 38dts	21.40	Screw M6-16	11.24
pull control	90.00	right bracket	48.00		12.44
Pulley fixing screw	10.64	Rivet	55.50	Screw M6-62	11.24
R Raccord coudé	86.00	Rivet 4x18,5	19.05	Screw M8x20	11.04
raccord de mise à l'air	21.20	Rivet 63-8	54.00		21.20
Raccord tube	86.00	Rivet G48-13	48.00	Screw-Rear tailgate moulding	55.20
Rack	36.05	Rivet LH Ø2.9x7	45.01	Screw RLX M5	40.01
Raclette vitre	85.00	Rivet pop (14)	55.01	Screw RLX M5-16	57.00
radiator bracket	19.05	Rivet Ø4.8x16 alu	55.01	Screw RLX M6	37.01
Radiator Bracket	19.05		55.20	Screw RLX M6-20	10.84
Radiator grill	55.50	Rod end bearing inferior	34.01		19.05
Raidisseur coté de caisse	43.01	Rod end bearing SSA 16	31.02		55.01
Raidisseur élément fermeture	44.01	Rod end bearing superior	34.01	Screw RLX M8-20	42.01
Rallonge porte-moyeu	31.40	Rod end bearing-UNIBAL	38.10		83.00
Rallonge sonde à oxygène	17.00	Roller bearing	21.40	Screw RLX Ø6x17.5	56.20
Ralonge Trama P.H.	10.84	Rond. éventail Ø6	19.30	Seal	11.04
Rear bumper	55.01	Rondelle belleville galbe 1.85 mm	21.60		12.04
Rear door stop	48.00	Rondelle contact Ø6	50.60		14.00
Rear light-LH	81.10	Rondelle téflon	33.04	Seal 47x42x2.5	37.60
Rear light-RH	81.10	Roof strip-LH	55.20	Seal BDL-LH	64.00
Rear quarter window LH	54.00	Roof strip-RH	55.20	Seal BDL-RH	64.00
Rear quarter window RH	54.00	Roulement à aiguille	21.40	Seal-Cover heater aperture	64.00
Rear spoiler	55.20	S Screw	11.44	Sealing ring	10.44
Rear view mirror-Interior	56.20	Screw CBLX M12-30	36.05		11.24

PARTS ALPHABATIC INDEX

Description	Boards	Description	Boards	Description	Boards
	36.05	Spacer thickness 5mm	32.01	T T	12.54
	86.00	Spacer Ø11 ép:10.5	36.10	Tablier	42.10
Seal-Top panel	64.00	Spacer Ø6 lg:26mm	37.20	Tailgate handle + logo	48.00
Seal washer	10.54	Spark plug NGK PFR6E-10	17.00		56.00
	12.54	Split bush-conical	11.44	Tailgate - Phase 2	48.00
Seat OMP	75.00	Spring Seat	11.44	Tempo. essui vitre	81.50
Secure rollcage	40.02	starter motor	15.20	Tendeur alternateur	15.20
Selecting rod	21.70	Steering column	36.05	Thermostat 89°	11.04
Selector bolt	21.70	Steering wheel	36.05	Thrust washer	21.70
Selector spring	21.70	Striker seal	50.10	Tige poignée de porte D	50.30
Serrure de hayon	48.00	Strut	32.01	Tige poignée de porte G	50.30
	53.01	Strut-Tailgate	48.00	Tirant anti-vibrat. G	31.02
Set of door hinges	50.00	Stud	11.44	Tôle de fermeture	40.10
Set of Doorlocks	53.01	Stud M10	21.20	Tôle plancher AR	41.30
Set of inserts	55.20	Stud M10-80	11.34	Toothed Belt	11.44
Set of links	85.00		21.20	Top air intake manifold	12.04
Set of pedal plates-Alum.	37.01	Stud M8-45	11.44	Towing eye-Rear	40.01
	37.30	Sump plug	10.54	Train AR assemblé avec Rep:4	33.04
Set of rear lights	54.00	Sump plug- Magnetic insert	21.20	Trama pression huile	10.84
Set of retainers	19.55	Sun	21.60		17.00
Set of seat belts	59.30	Sup. arrêt de gaine	12.44	Transmetteur pression	12.54
Set of windscreen seals	66.00	Sup. articulation D	42.01	Trapped nut	31.01
Shaft 8x16.3	37.01	Sup. articulation G	42.01	Trapped nut Front	31.01
Shim	46.01	Sup. AVD de berceau	41.10	Trapped nut M6	50.30
	50.00	Sup. AVG de berceau	41.10	Trappe essence	43.01
Shouldered bush	21.40	Sup. moteur	11.34	Trav. AR pavillon	43.10
	21.70	Sup. radiateur D	31.01	Trav. AV pavillon	43.10
Shouldered bush 1ère	21.40	Sup. radiateur G	31.01	Trav. centr. pavillon	43.10
Shunt	81.50	Supp. centr. evs. ass.	42.10	Trav. inf. baie PB	42.10
Silenbloc	36.10	Supp. étanch. baie D	43.01	Trav. inf. tablier	42.10
Silencer 87dB (Hollande)	19.55	Supp. étanch. baie G	43.01	Trav. sup. cent. AV	42.01
Silencer 95dB	19.55	Support boîte à boutons	83.00	Traverse latérale AVD	41.10
Silentbloc	31.02	Support clip	37.20	Traverse latérale AVG	41.10
Sliding ring	21.40		50.30	Traverse s/siège ARD	41.20
Snap retainer	14.00	Support cylindre droit	34.32	Traverse s/siège ARG	41.20
Socket	38.10	Support cylindre gauche	34.32	Traverse s/siège AVD	41.20
Sortie xap	88.00	Support équilibreur D	48.00	Traverse s/siège AVG	41.20
Soupape échappement	11.44	Support équilibreur G	48.00	Ttirant anti-vibrat. D	31.02
Spacer	11.34	Support gicleur	90.00	Tube entrée pompe à eau	19.05
	11.44	Support moteur AR	19.85	Tube set of grease	10.74
	17.00	Support moteur avant droit	19.85	Tulip LH	29.65
	37.01	Support pivot	38.10	Tulip-RH	29.65
	37.30	Support platine servitude	88.00	Tuyau BP	36.10
Spacer-Alum	33.04	Support pommeau	38.10	Tuyau rig. maitre cyl/répartit.	37.80
Spacer-LH- seat	75.00	Support réhausse D	75.00	Tuyau rig. répartiteur/ 3 voies	37.80
Spacer-Primary shaft	21.40	Support réhausse G	75.00	Tuyau rigide avant D.	37.80
Spacer-rear windscreen	66.00	Support ring	85.00	Tuyau rigide avant G.	37.80
Spacer-RH- seat	75.00	Support-Thrust bearing carrier	21.20	U Unibal SSA 18.50	32.01
Spacer thickness 10mm	32.01	Support XAP/batt.	80.00	V Valve guide seal	11.24
Spacer thickness 15mm	32.01	Suspension échappement	19.55	Ventilateur désembuage	60.20
Spacer thickness 20mm	32.01	Switch mounting	21.40	Vis capteur	17.00
Spacer thickness 2mm	32.01	Switch mounting 5/6	21.40	Vis chap. de palier	10.44

PARTS ALPHABATIC INDEX

Description	Boards	Description	Boards	Description	Boards
Vis d'arbre primaire	21.40	Window winder-Front RH	50.60		
Vis de fixation frein	32.30	Windscreen assembly	54.00		
vis FB M7x100-16	50.00	Windscreen vent panel-LH	55.50		
Vis fix. ARD	31.01	Windscreen vent panel-RH	55.50		
Vis fix. ARG	31.01	Windscreen wiper motor	85.00		
Vis fix. AV	31.01	Wiring loom-Engine	88.00		
Vis fix. cale	12.04	Wishbone LH	31.02		
Vis fix. chapeau	10.64	Wishbone RH	31.02		
Vis fix. chapeau palier AAC	11.24				
Vis fix. sup.	11.44				
Vis fixation essieu	33.04				
Vis tôle	46.01				
W W/screen washer bottle	86.00				
Washer	34.01				
Washer Alum	33.04				
Washer Grower Ø7	20.00				
	80.00				
Washer-Onduflex Ø10x18	19.85				
Washer-Onduflex Ø14	19.85				
Washer quick easy	55.01				
Washer SPS Ø10	37.20				
Washer SPS Ø8	29.65				
Washer Ø10x16	15.20				
Washer Ø10x23 ép:3	19.85				
Washer Ø10x34 ép:3mm	19.85				
Washer Ø12	31.02				
	32.01				
Washer Ø12.7	31.01				
Washer Ø5x16	57.00				
Washer Ø6x12 ép:1,2	38.10				
Washer Ø6x22	19.55				
Washer Ø8x40	37.30				
Water outlet housing	11.04				
Water pump	11.04				
Water pump seal	11.04				
Water radiator	19.05				
Water temperature sensor	11.04				
	17.00				
Wheel 7X15 déport : 48,5mm - Ph2	35.00				
Wheel arch-Front LH	42.01				
	44.01				
Wheel arch-Front LH Assembled	42.01				
Wheel arch-Front RH	42.01				
	44.01				
Wheel arch-Front RH Assembled	42.01				
Wheel nut	35.00				
Wheel stud	31.40				
	33.43				
Window runner-LH	66.00				
Window runner-RH	66.00				
Window winder	50.60				
Window winder-Front LH	50.60				

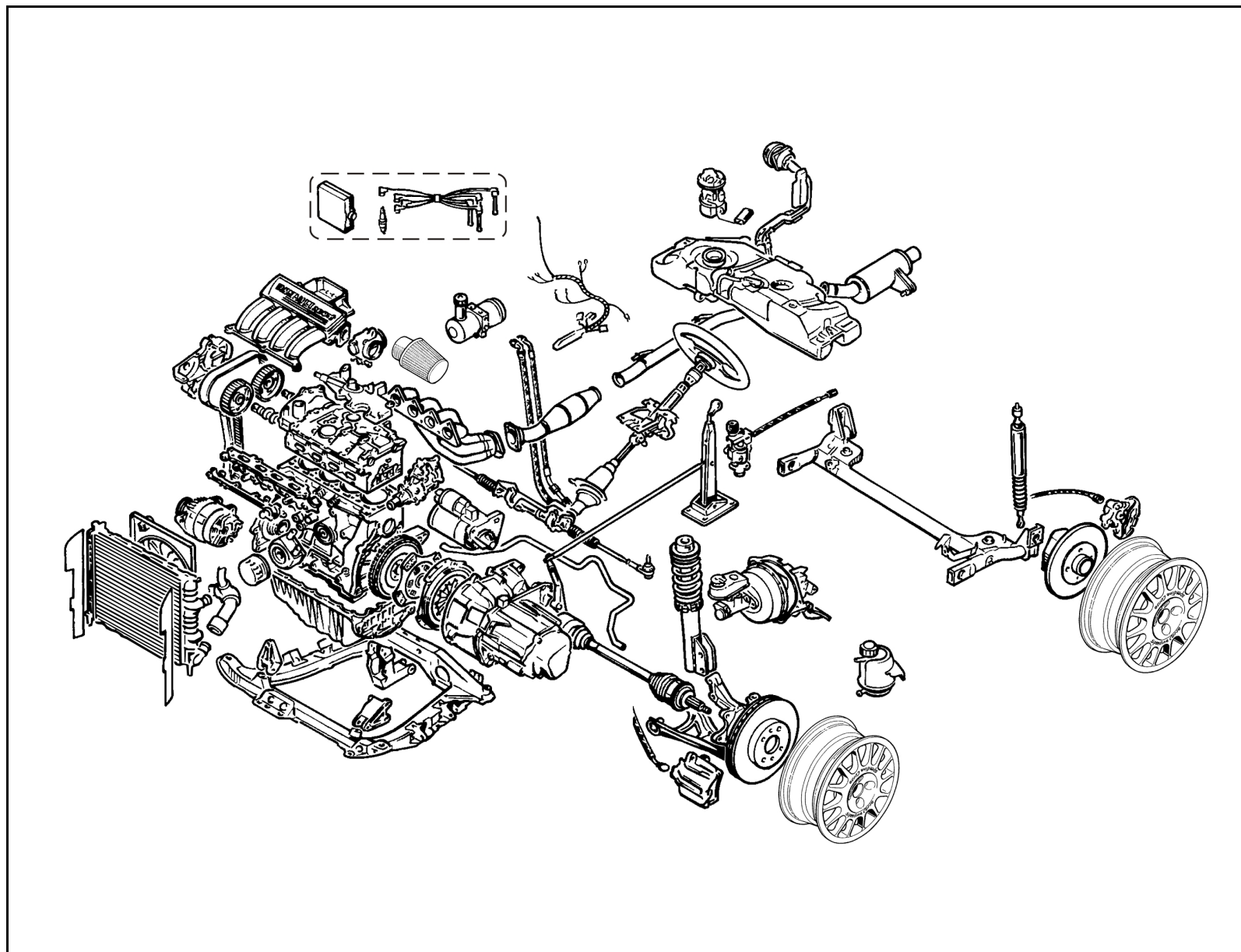

Mechanical - juin-2005

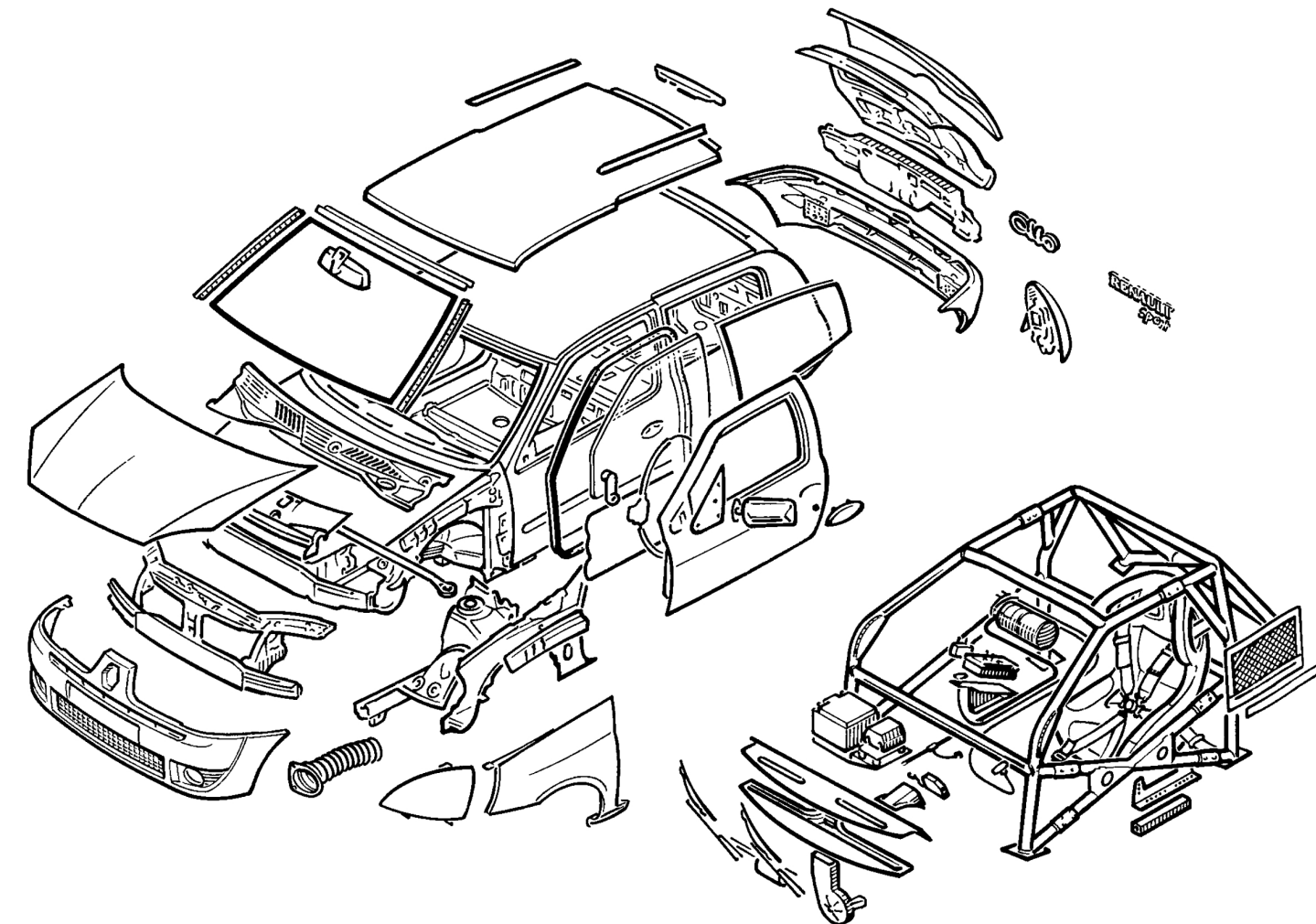

Bodywork - déc.-2004



08.00

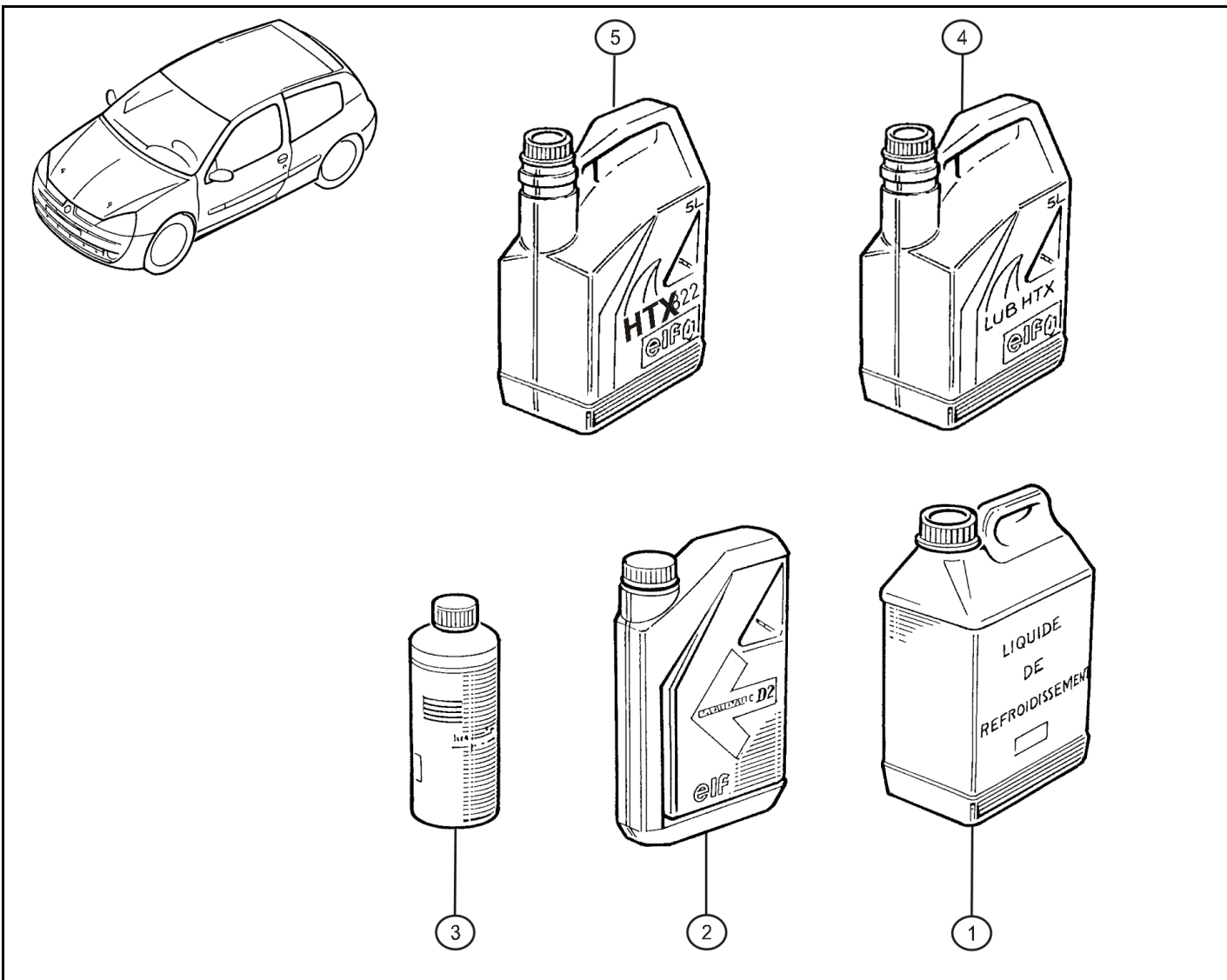

Rep.	Reference	Description	Coef
1	77 11 170 546	Coolant (5L)	2
2	77 01 402 037	Oil - PAS D2 (2L)	1
3	60 00 072 439	Brake fluid AP600 (0.5 L)	2
4	60 00 072 774	Huile BV ELF HTX 752 (5L)	1
5	77 11 158 372	Huile moteur ELF HTX 822 (5L)	1

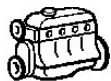

10.04

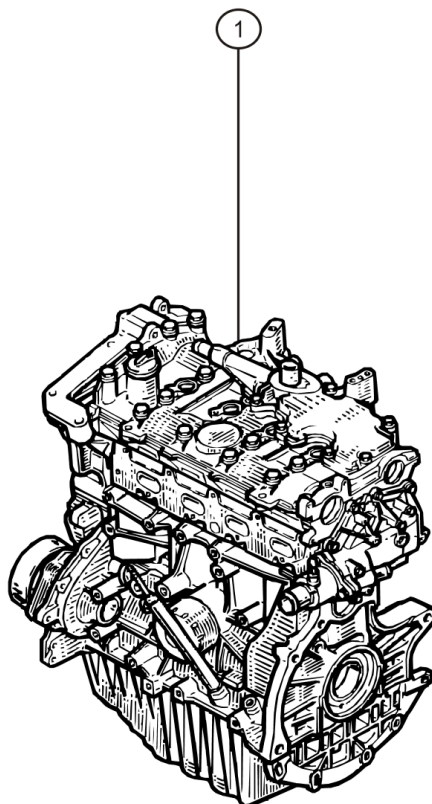
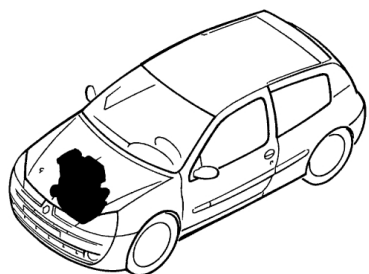

Rep.	Reference	Description	Coef
1	60 00 072 715	Engine F4R 738 plombé	1



RENAULT SPORT

déc.-2004



RENAULT



10.14

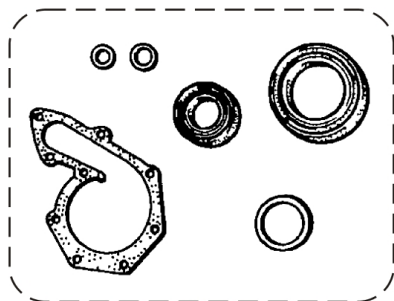
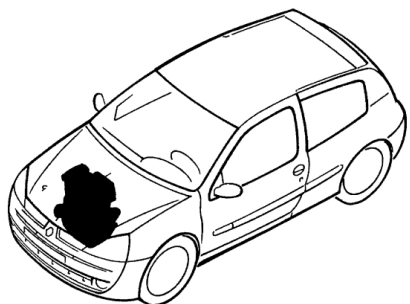

2

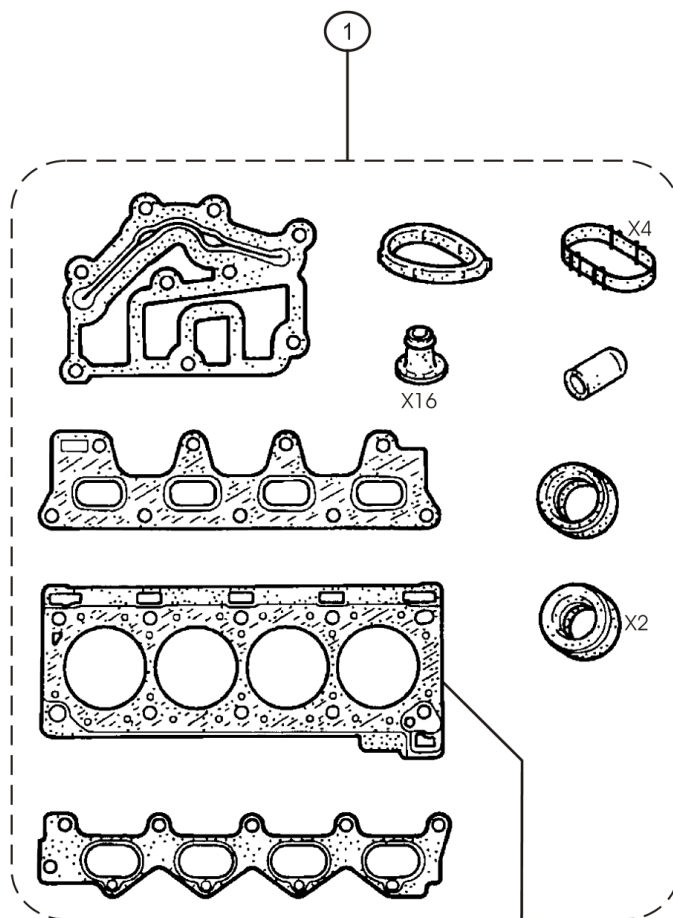

3

Rep.	Reference	Description	Coef
1	77 01 471 278	Collect. joints moteur	1
2	77 01 471 360	Collect. joints pompe à eau	1
3	77 11 155 368	Cylinder head gasket	1



RENAULT SPORT

déc.-2004



RENAULT



10.34

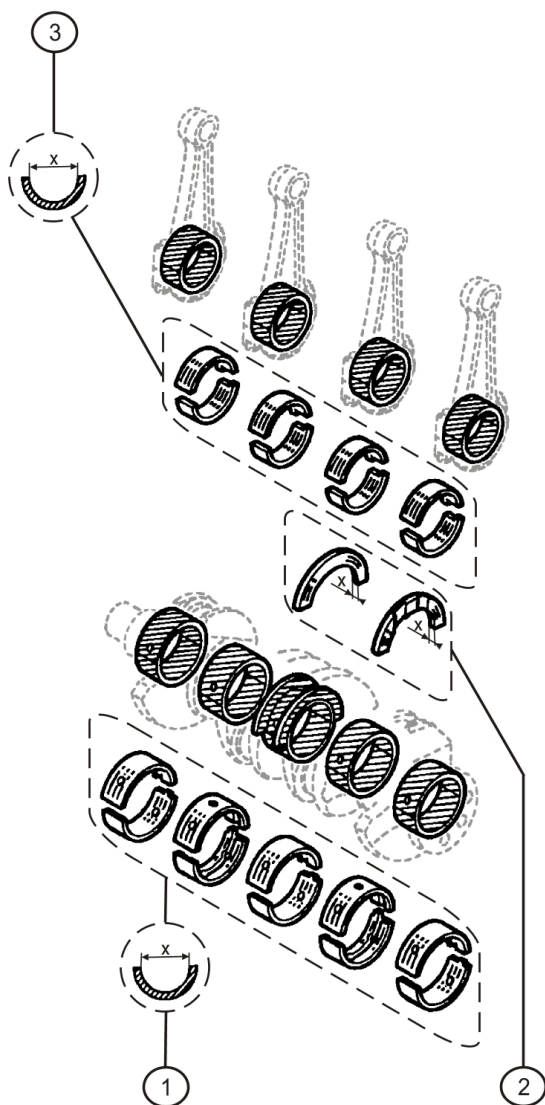
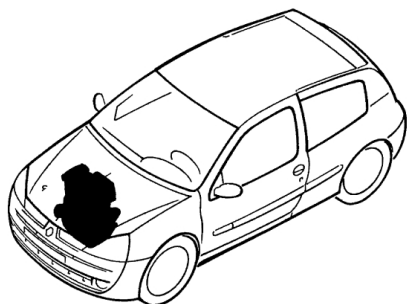

Rep.	Reference	Description	Coef
1	77 11 130 052	coussinet palier (X=54.80)	1
2	77 01 462 824	flasque palier (X=2.30)	1
	77 01 462 841	flasque palier (X=2.35)	1
	77 01 462 842	flasque palier (X=2.40)	1
	77 01 462 843	flasque palier (X=2.45)	1
3	77 11 130 054	Conrod Bigend bearing (X=48)	1



RENAULT SPORT

déc.-2004





10.44

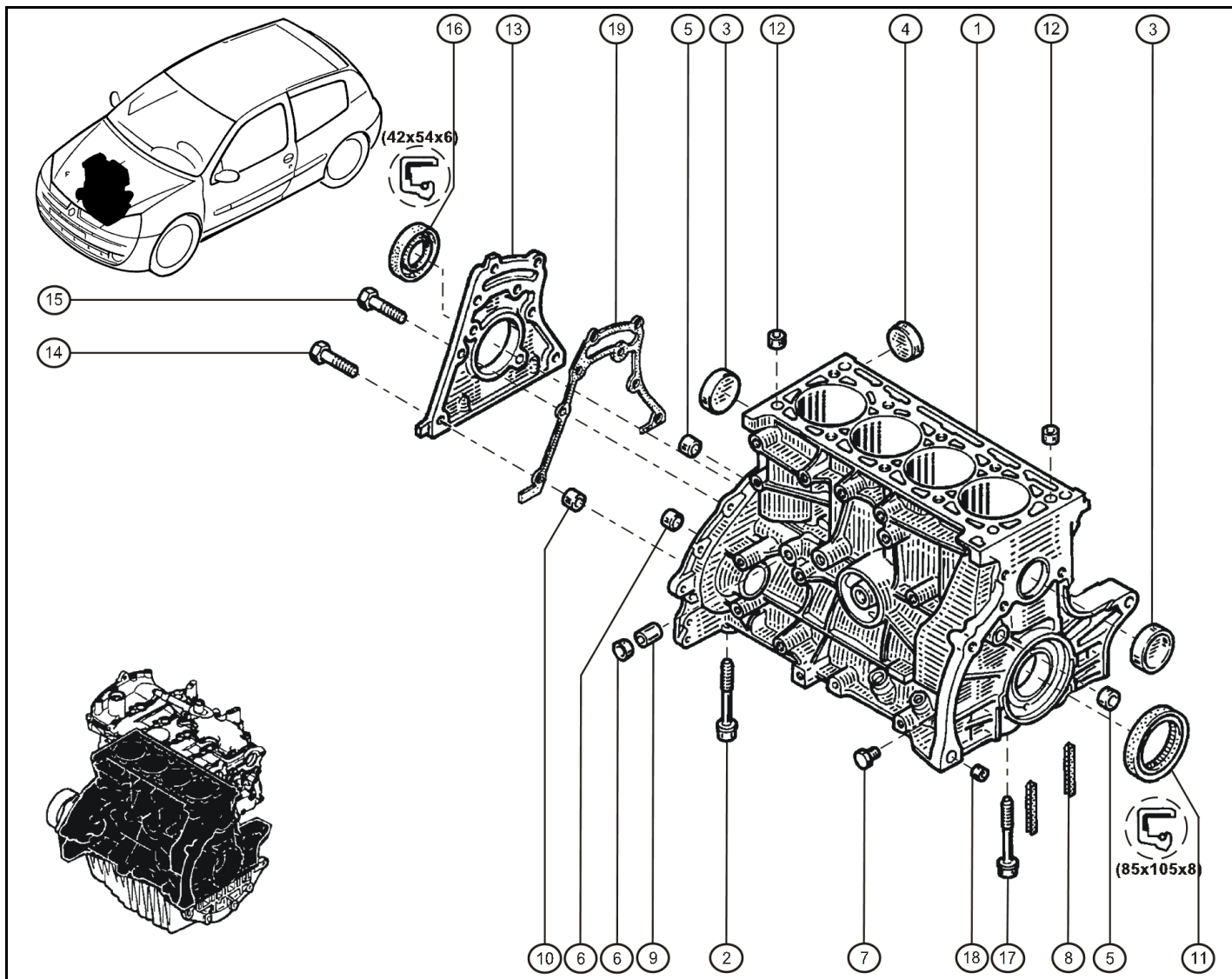

Rep.	Reference	Description	Coef
1	77 11 155 369	Carter cylindre	1
2	82 00 149 640	Vis chap. de palier	6
3	77 03 075 214	Bouchon cuvette	2
4	77 03 075 216	Cap Ø38mm	3
5	77 03 075 065	Bouchon cuvette Ø14mm	2
6	77 03 075 219	Cap 16mm	2
7	77 03 075 293	Blanking screw-TDC	1
8	77 01 349 381	Joint palier (X=5.10)	4
	77 01 030 255	Joint palier (X=6)	4
9	77 05 010 078	Bush Ø8x15.75	1
10	77 00 659 822	Dowel	2
11	77 03 087 224	Joint tournant	1
12	77 05 010 056	Centalising bush	2
13	82 00 183 179	Cover	1
14	77 03 002 481	Collar screw HM7x100-30	2
15	77 03 002 478	Collar screw HM7x100-14	6
16	77 00 103 245	Sealing ring	1
17	77 00 723 614	Vis chap. de palier	4
18	77 05 010 006	douille centrage (X=7.50)	2
19	82 00 105 746	Joint de couvercle	1



févr.-2005



RENAULT SPORT



10.54

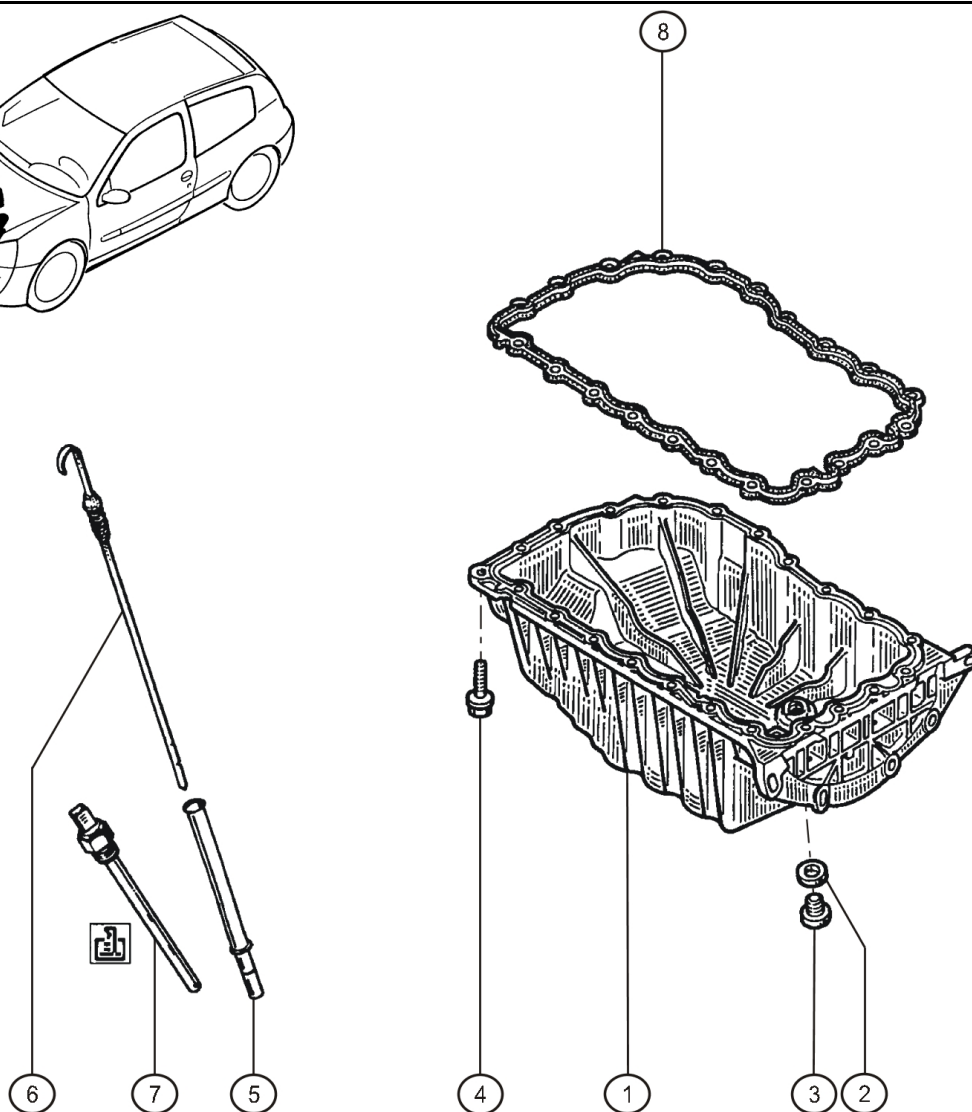
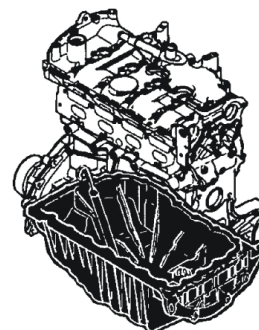
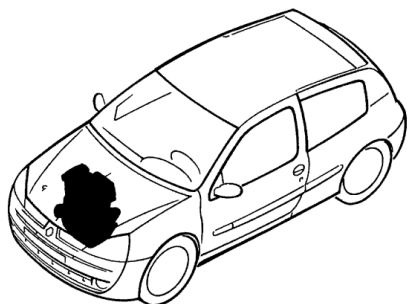

Rep.	Reference	Description	Coef
1	77 11 155 370	Oil sump	1
2	77 00 266 044	Seal washer	1
3	79 03 075 033	Sump plug	1
4	77 03 002 483	Collar screw	21
5	77 00 107 983	Guide jauge à huile	1
6	77 00 115 468	Oil Gauge	1
7	77 00 421 390	Oil level probe	1
8	77 00 114 424	Joint carter huile	1



RENAULT SPORT

févr.-2005



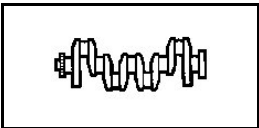

10.64

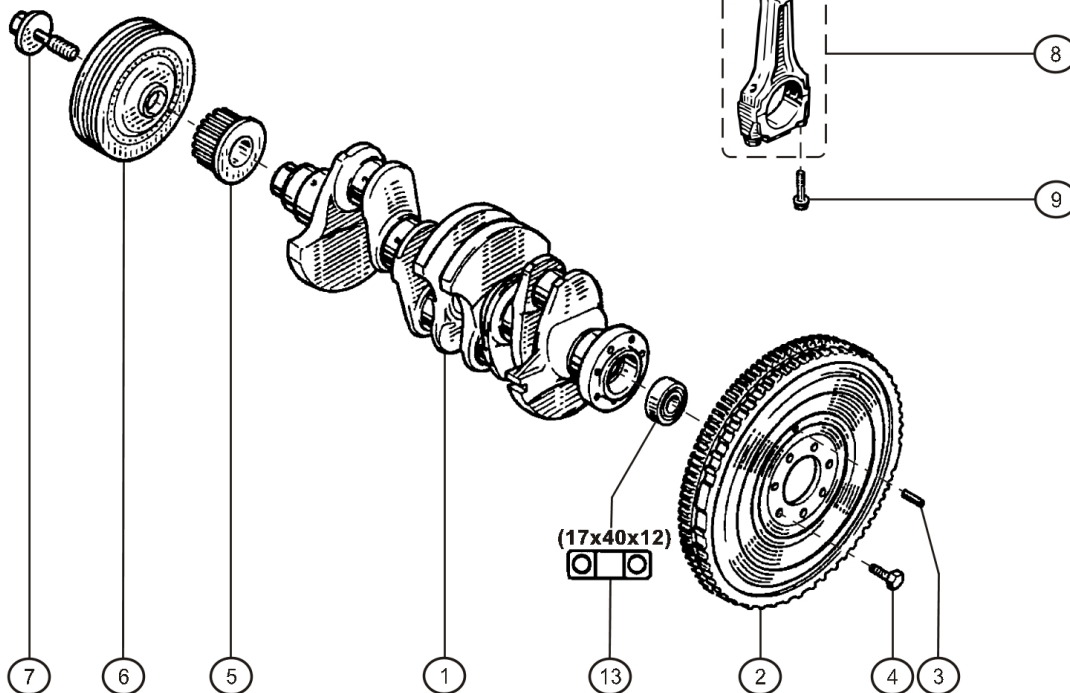
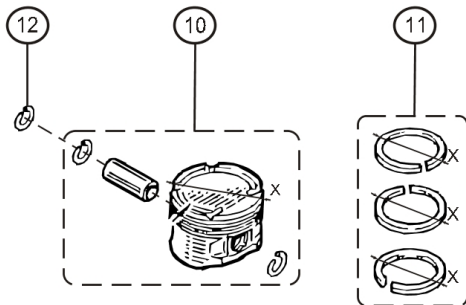

Rep.	Reference	Description	Coef
1	60 00 072 592	Crankshaft	1
2	77 11 155 244	Flywheel	1
3	77 03 067 268	Goupille cannelée	1
4	77 11 150 582	Kit 7 vis H M9x100-21	1
5	82 00 251 569	Pignon vilebrequin	1
6	82 00 298 740	Poulie	1
7	82 00 044 050	Pulley fixing screw	1
8	77 11 155 382	Conrod	4
9	77 00 105 835	Vis fix. chapeau	8
10	77 11 155 383	Piston complete B (X=82.70)	4
	77 11 155 384	Piston complete C (X=82.70)	4
11	77 11 155 385	Piston ring (X=82.70)	4
12	77 00 109 074	Anneau arrêt axe piston	8
13	77 03 090 115	Bearing	1

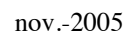

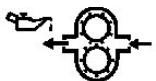

10.74

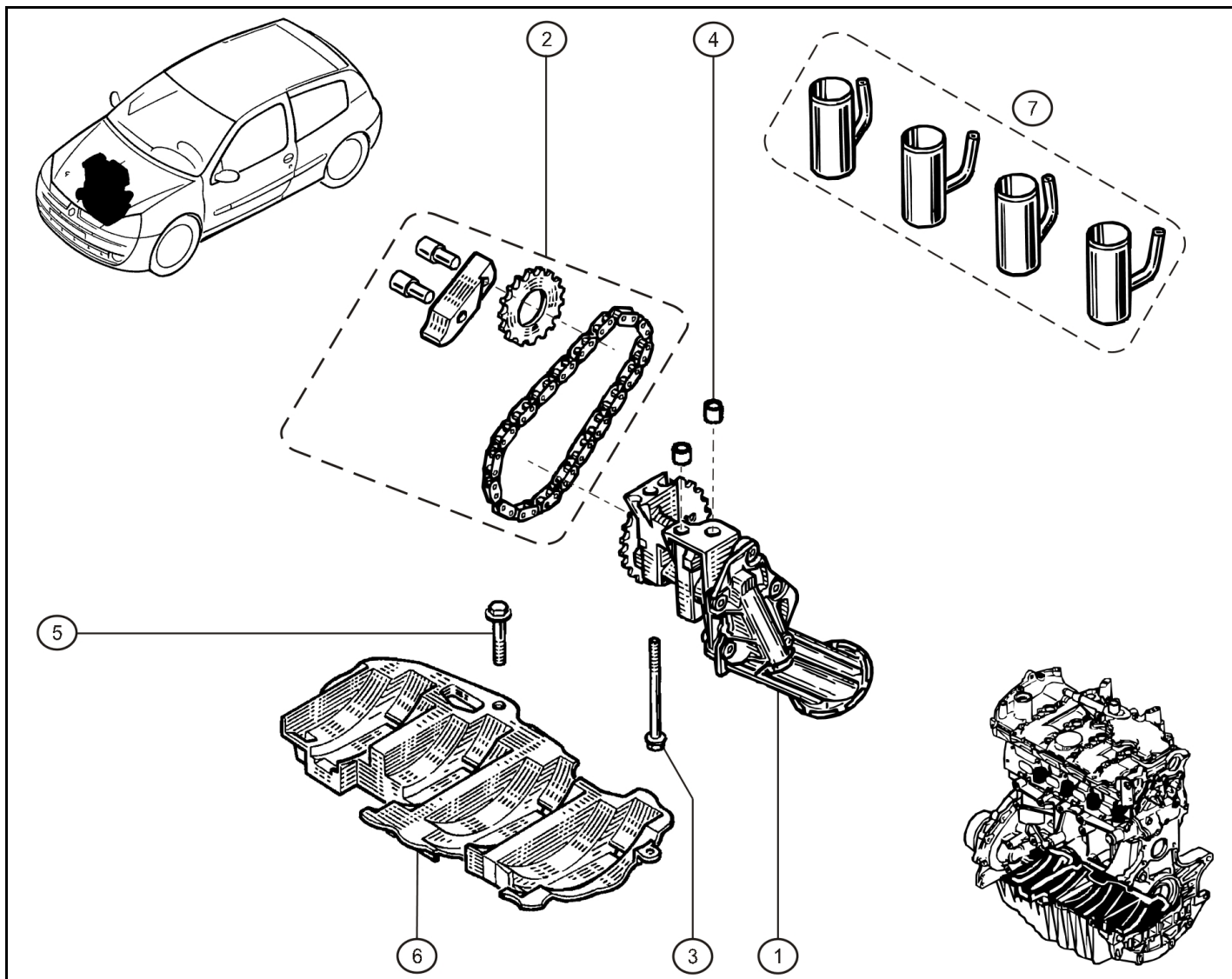

Rep.	Reference	Description	Coef
1	77 11 155 371	Oil pump	1
2	77 01 471 316	Kit-Chain-Oil pump	1
3	77 03 002 138	Collar screw HM8-65	1
4	77 05 010 142	Dowel	2
5	77 03 002 115	Collar screw HM8-30	1
6	82 00 301 685	De-aeriation plate	1
7	77 01 709 510	Tube set of grease	1



juil.-2005



RENAULT SPORT

10.74

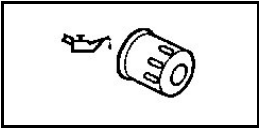

10.84

10.84

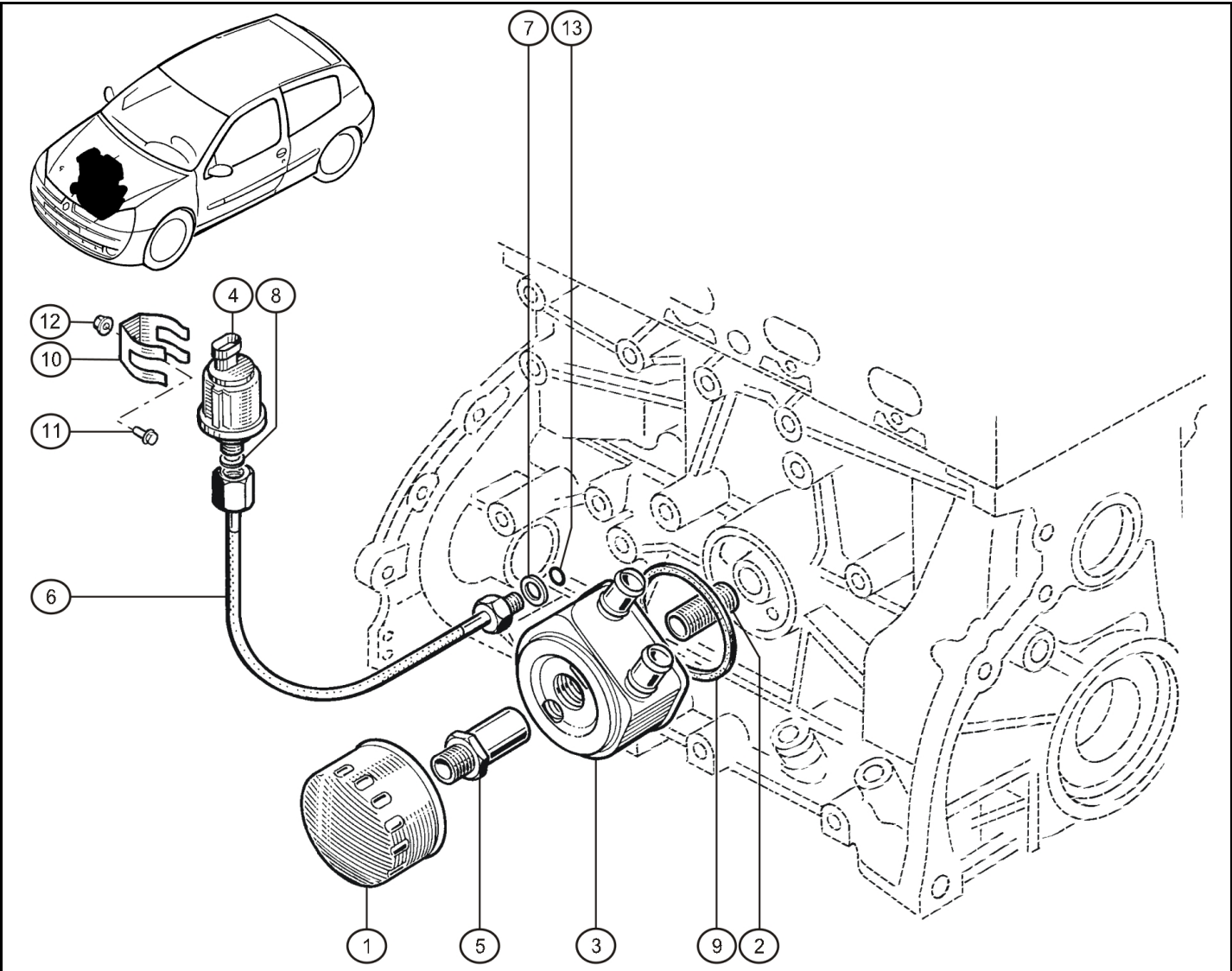

Rep.	Reference	Description	Coef
1	82 00 033 408	Oil filter	1
2	77 00 664 746	Mamelon M20 lg:27.5	1
3	77 11 150 688	Modin	1
4	77 11 153 990	Trama pression huile	1
5	77 11 154 259	Manchon modine	1
6	77 11 155 137	Ralonge Trama P.H.	1
7	77 11 050 940	Copper washer Ø14x20 ép:1mm	1
8	77 11 065 381	Joint trama Ø8.4x13.8	1
9	77 00 736 647	Joint Modine	1
10	77 11 068 525	Retaining clip-Damper reservoir	1
11	77 03 008 162	Screw RLX M6-20	1
12	77 03 033 083	nut HRDL M6	1
13	77 03 065 318	O ring Ø7.65	1



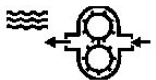

11.04

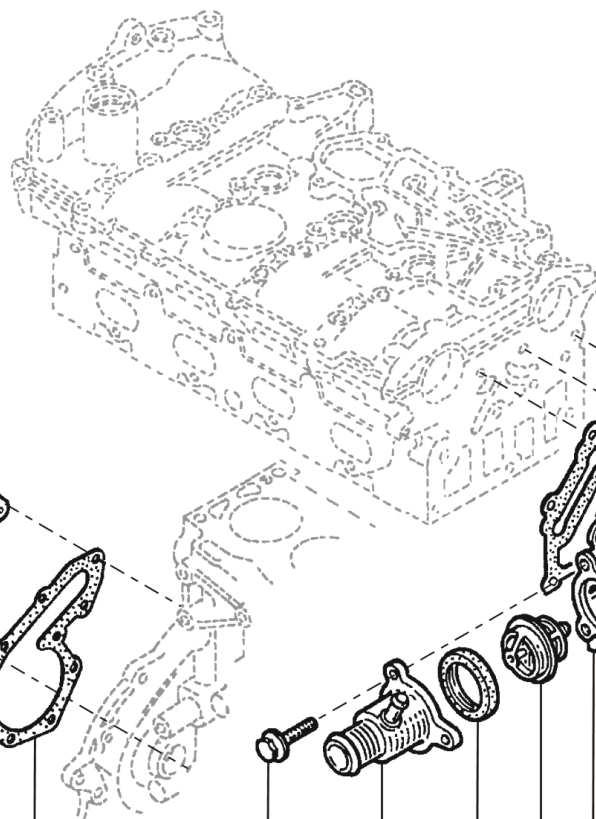
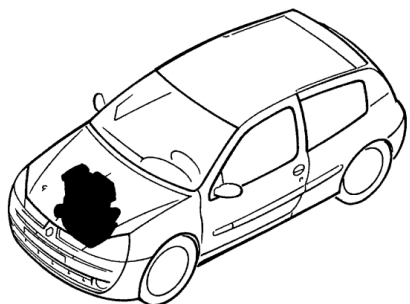

Rep.	Reference	Description	Coef
1	77 01 473 365	Water pump	1
2	77 00 851 213	Water pump seal	1
3	77 00 735 376	Poulie pompe à eau (X=108.6)	1
4	77 03 002 126	Screw M8x20	2
5	77 03 002 480	Collar screw	9
6	77 00 107 192	Seal	1
7	77 03 002 357	Collar screw Hexagonal M6-12	1
8	77 00 104 114	Water outlet housing	1
9	77 11 152 514	Thermostat 89°	1
10	77 00 104 139	Joint vanne thermostatique	1
11	77 00 869 797	Couvercle boîtier	1
12	77 03 002 039	Collar screw Hexagonal M6-20	5
13	77 03 002 276	Collar screw Hexagonal M6-50	3
14	77 03 002 182	Collar screw Hexagonal M6-70	2
15	77 11 155 372	Water temperature sensor	1
16	77 00 104 134	Embout sortie eau	1



févr.-2005



RENAULT SPORT

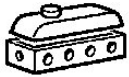

11.24

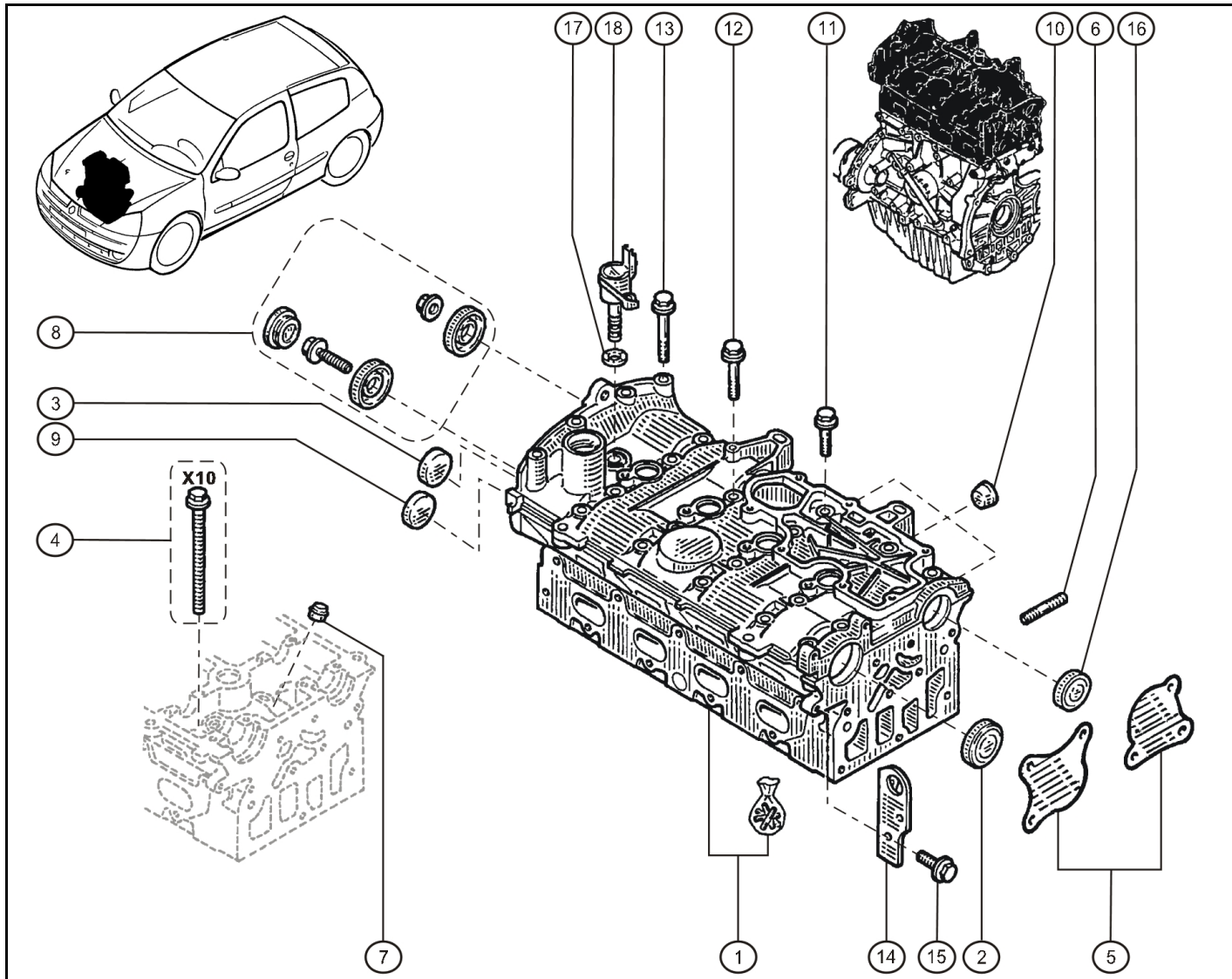

Rep.	Reference	Description	Coef
1	77 11 155 558	Cylinderhead	1
2	77 00 106 271	Cap	1
3	77 03 075 142	Cap Ø20	2
4	77 01 471 366	Collection vis de culasse	10
5	77 11 155 481	Cache bouchon arbre à cames	1
6	77 00 107 608	Goujon fix. collecteur échappement	9
7	77 00 103 938	Valve guide seal	16
8	77 01 471 629	Sealing ring	1
9	77 03 075 216	Cap Ø38mm	2
10	77 00 106 283	Cap 20mm	3
11	77 00 106 427	Vis fix. chapeau palier AAC	2
12	77 00 106 428	Screw M6-62	14
13	77 00 106 429	Vis fix. chapeau palier AAC	8
14	82 00 262 994	Attache levage	1
15	77 03 002 134	Screw M6-16	2
16	77 00 274 026	Cap	1
17	77 00 106 385	Sealing ring	1
18	77 00 108 674	Camshaft solenoid valve	1



févr.-2005



RENAULT SPORT



11.34

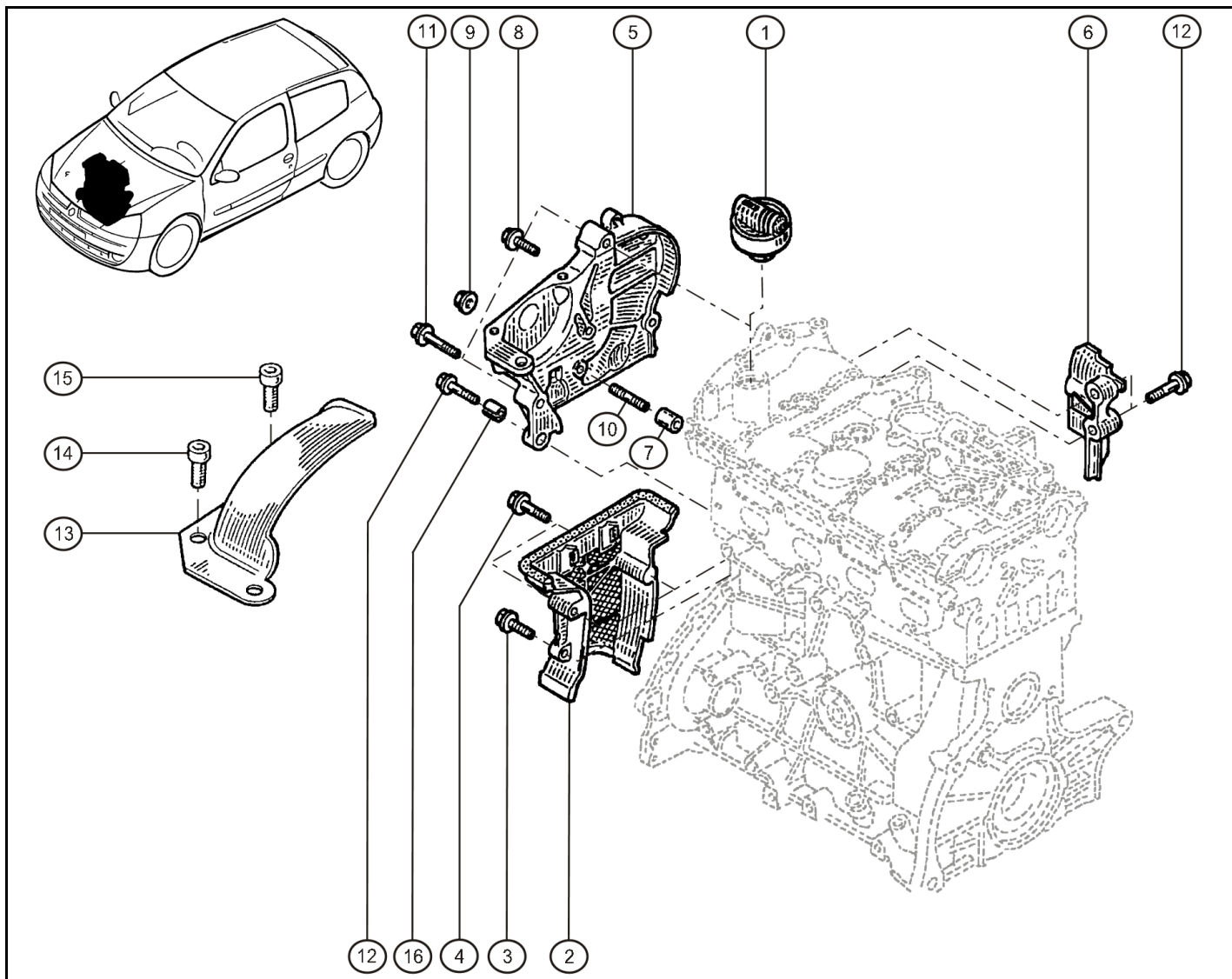

Rep.	Reference	Description	Coef
1	77 00 111 741	Oil filler cap	1
2	77 00 113 619	Protection courroie	1
3	77 00 107 881	CHS Bolt M6-30	2
4	77 03 002 270	Collar screw HM8-45	2
5	82 00 083 948	Sup. moteur	1
6	77 00 108 207	Bracket	1
7	82 00 166 013	Spacer	1
8	77 03 002 090	Collar screw HM10-30	1
9	77 03 033 033	Nut-underneath HM10	1
10	77 03 027 194	Stud M10-80	1
11	77 03 002 060	Collar screw Hexagonal M 10-50	2
12	77 03 002 458	Screw HM8-40	2
13	77 11 155 322	Cache sup. distribut.	1
14	77 11 155 334	CHS Bolt M10-16	2
15	77 11 152 291	CHS Bolt M10-20	2
16	77 00 106 246	Bush	1



RENAULT SPORT

déc.-2005



RENAULT



11.44

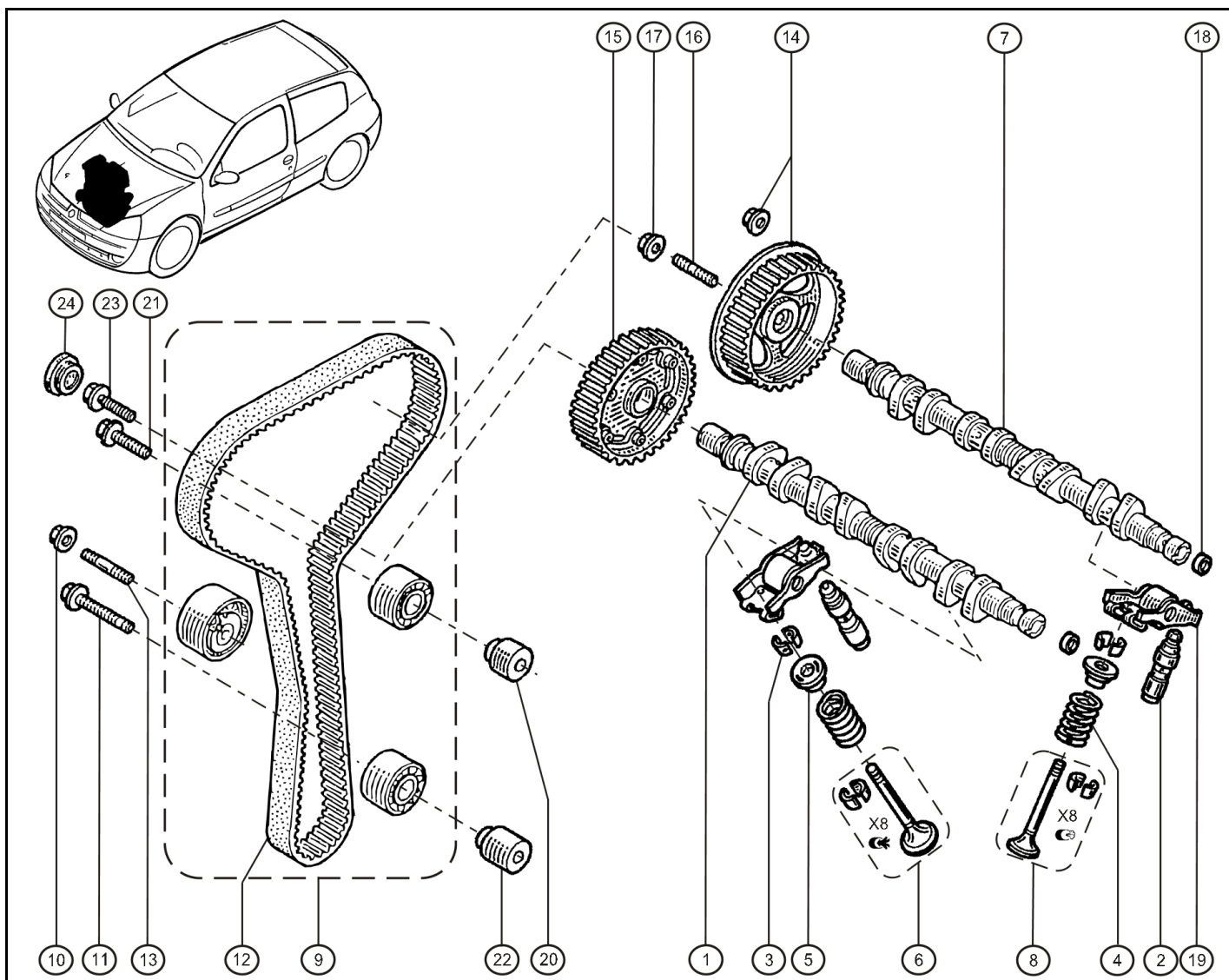

Rep.	Reference	Description	Coef
1	77 11 155 374	Camshaft-production-Inlet	1
2	77 00 107 555	Poussoir soupape	16
3	77 00 873 652	Split bush-conical	32
4	77 00 114 978	Ressort soupape	16
5	77 00 114 112	Spring Seat	16
6	77 11 155 375	Inlet valve	1
7	77 11 155 376	AAC Echappement série	1
8	77 11 155 377	Soupape échappement	1
9	77 11 155 559	Kit-Cambelt and pullies	1
10	77 03 033 016	Nut-underneath M8	1
11	77 00 107 868	Screw emb.HM10-50	1
12	77 00 113 559	Toothed Belt	1
13	77 00 109 393	Stud M8-45	1
14	77 01 471 632	Poulie AAC	1
15	77 00 108 671	Déphaseur AAC	1
16	77 00 114 692	Stud	1
17	77 00 107 486	Nut-Camshaft pulley	1
18	77 00 108 211	Cap Ø20.2	2
19	77 11 154 998	Linguet rouleau	16
20	77 00 109 645	Spacer	1
21	77 00 110 844	Vis fix. sup.	1
22	77 00 109 644	Spacer	1
23	77 00 108 827	Screw	1
24	77 00 108 672	Cap	2



oct.-2006



RENAULT SPORT



12.04

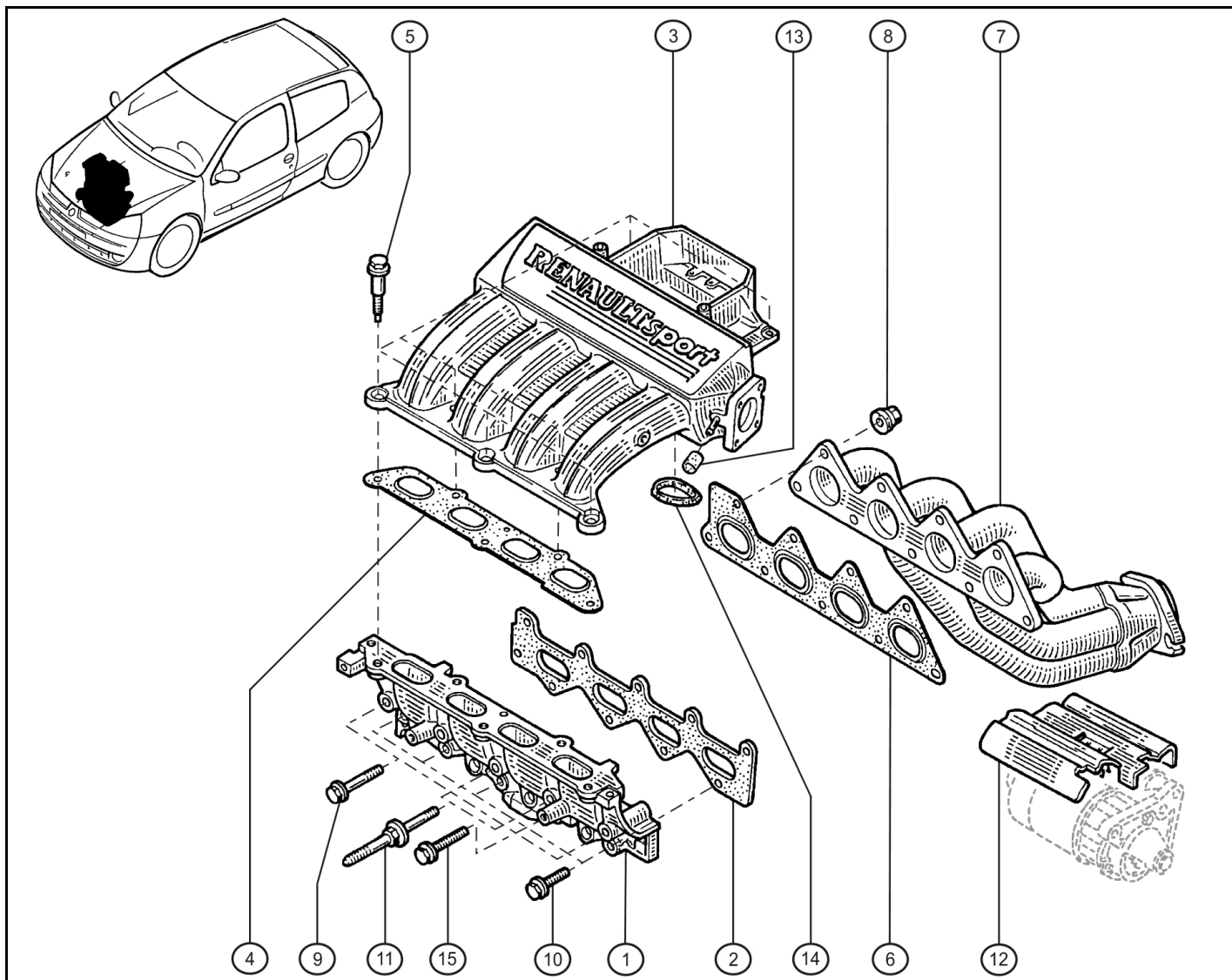

Rep.	Reference	Description	Coef
1	77 11 155 542	Collecteur admission	1
2	77 00 109 906	Joint collecteur admission	1
3	77 00 114 654	Top air intake manifold	1
4	77 00 114 203	Joint répartition	1
5	77 03 002 053	Collar screw	7
6	77 00 114 234	Joint collecteur échap.	1
7	77 11 155 545	Exhaust manifold	1
8	77 00 103 677	Exh. Manifold nut	9
9	77 03 002 025	Collar screw HM8-80	3
10	77 03 002 115	Collar screw HM8-30	5
11	77 00 108 001	Vis fix. cale	2
12	77 00 114 350	Ecran thermique démarreur	1
13	77 03 074 312	Blanking plug	1
14	77 00 109 420	Seal	1
15	77 03 002 458	Screw HM8-40	2



déc.-2004



RENAULT SPORT

12.04

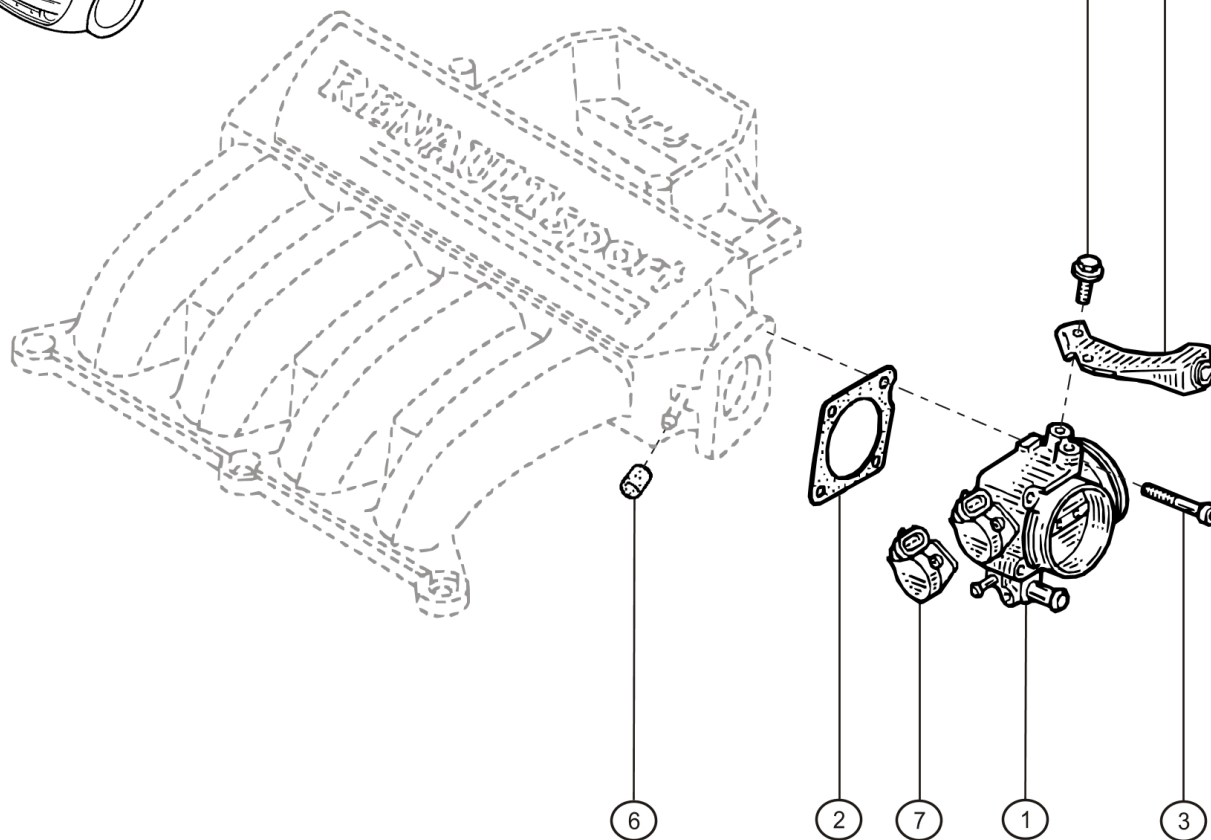
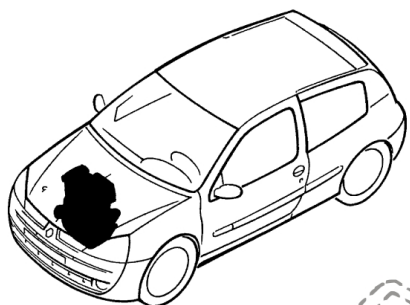

Rep.	Reference	Description	Coef
1	77 11 155 379	Butterfly housing	1
2	77 11 155 380	Gasket-Butterfly housing	1
3	77 03 006 199	Screw CBLX M6-45	4
4	77 11 155 602	Sup. arrêt de gaine	1
5	77 03 002 134	Screw M6-16	1
6	77 03 074 312	Blanking plug	1
7	77 11 155 530	Potentiometer	1



12.54

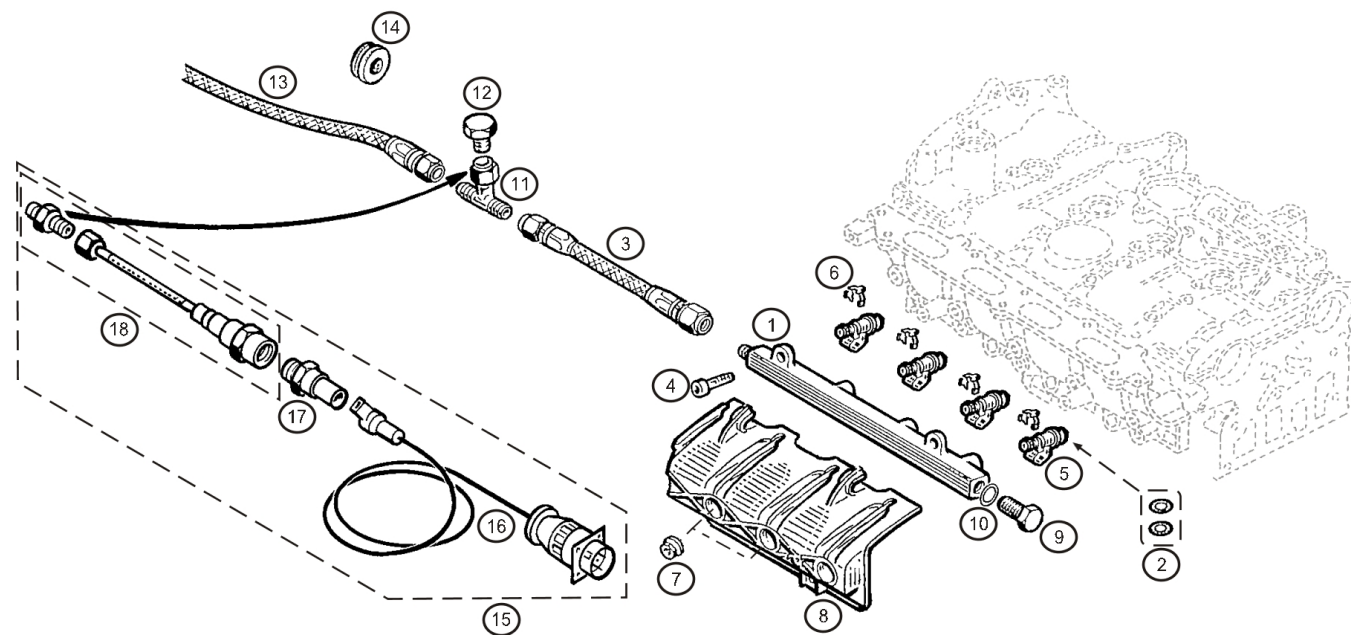
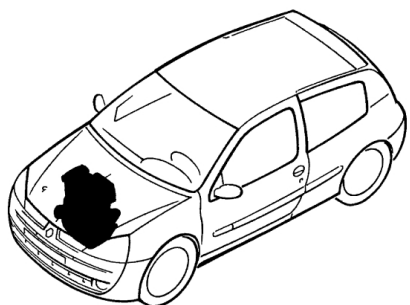

Rep.	Reference	Description	Coef
1	77 11 129 610	Fuel rail-modified	1
2	77 01 206 043	Collect. joint injecteur	4
3	77 11 155 525	Hose 200-06 lg:300mm	1
4	77 11 065 571	Collar screw M6-16	2
5	77 11 155 388	Injector	4
6	77 00 106 588	Retaining clip-Injector	4
7	77 03 033 107	Nut-underneath HM8	2
8	77 00 110 112	Protecteur rampe	1
9	77 11 154 295	Cap	1
10	77 11 129 548	Seal washer	1
11	77 11 128 371	T	1
12	77 11 129 510	Cap	1
13	77 11 155 526	Hose lg:2430mm	1
14	77 11 156 508	Hose clip Ø29.5x16	1
15	77 11 153 733	Kit pression essence	1
16	77 11 153 734	Cablage	1
17	77 11 153 735	Transmetteur pression	1
18	77 11 129 547	Flexible essence	1



juin-2005



RENAULT SPORT

12.54



13.54

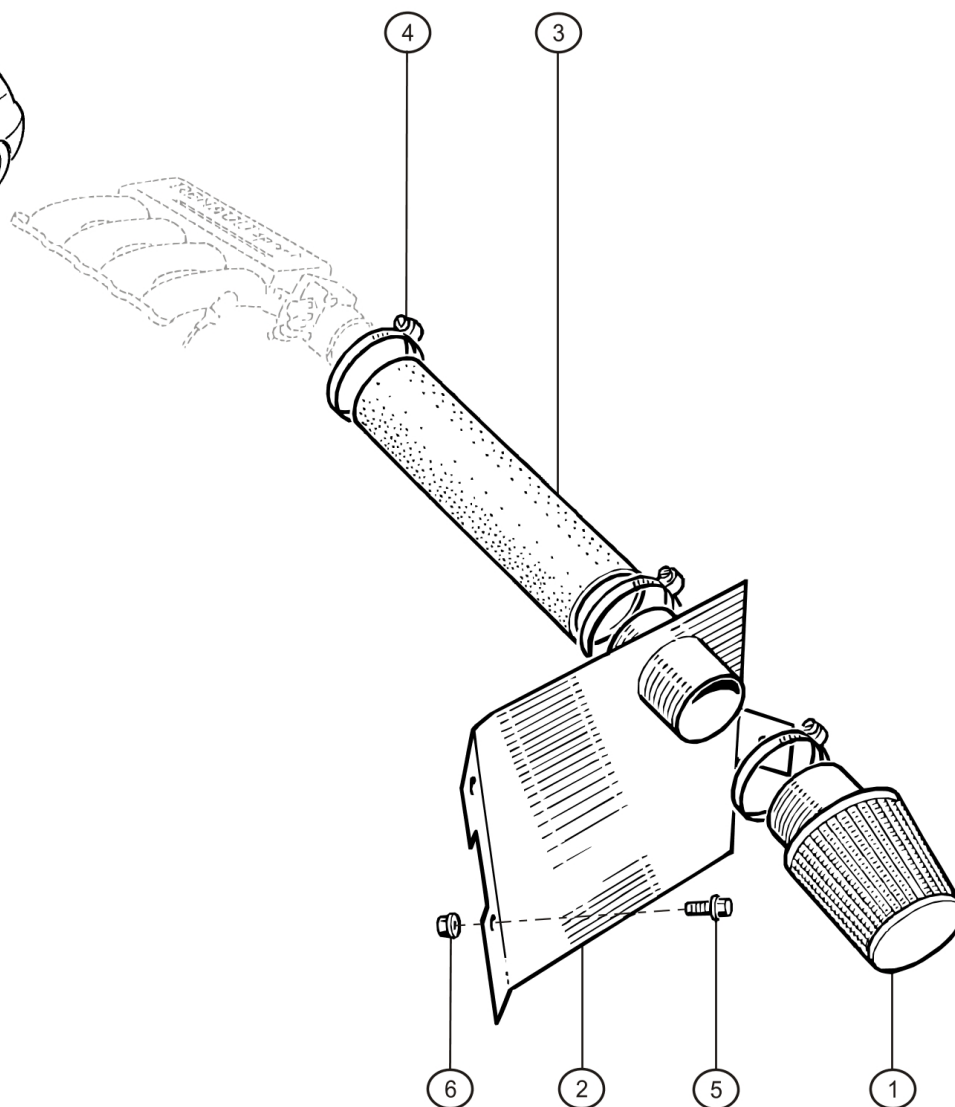
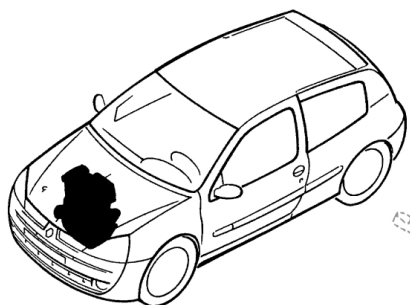

Rep.	Reference	Description	Coef
1	77 11 155 424	Bloc filtre	1
2	77 11 155 407	Ecran filtre à air	1
3	77 11 155 470	Durit admission	1
4	77 03 083 402	Clamp Ø70-90	2
5	77 03 002 058	Collar screw HM8-15	2
6	77 03 033 039	nut HRDL M8	2



RENAULT SPORT

déc.-2004





14.00

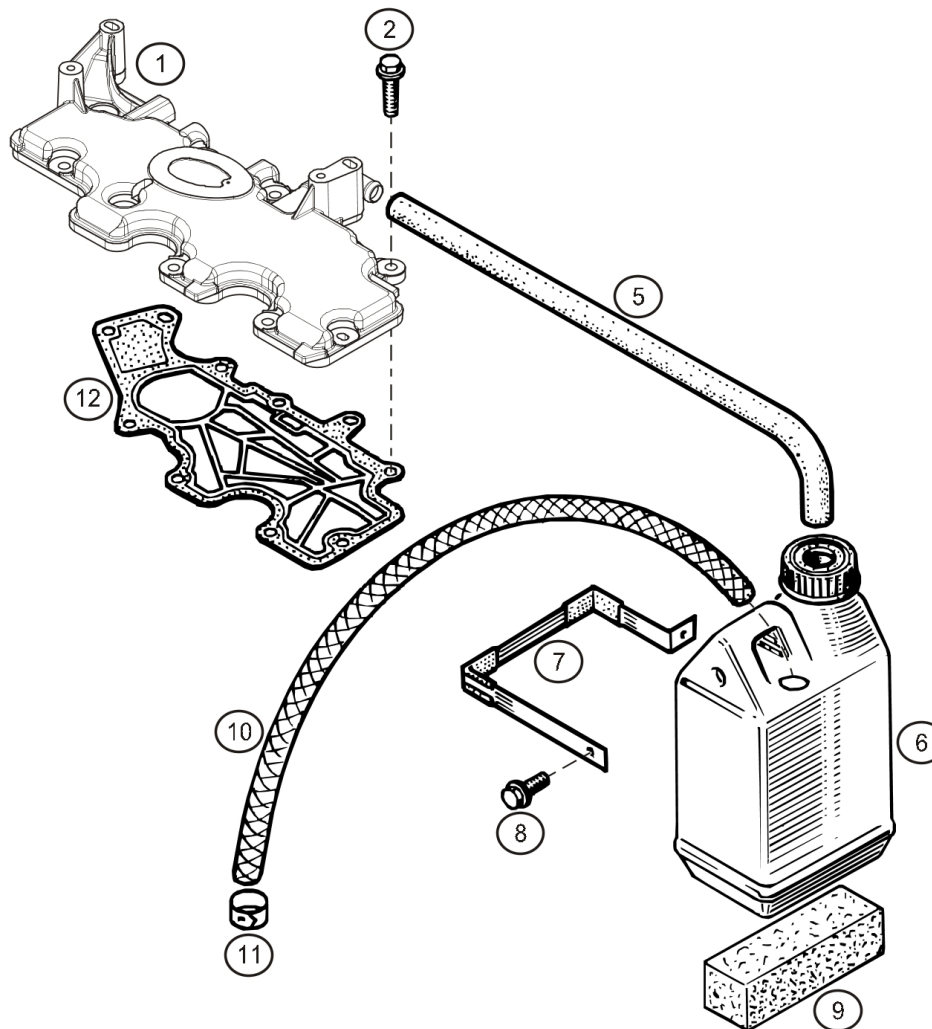
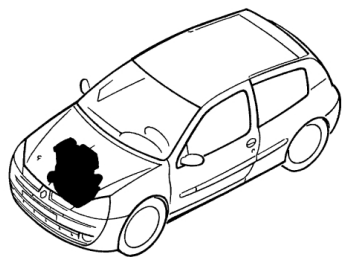

Rep.	Reference	Description	Coef
1	82 00 313 307	Oil seperator	1
2	77 03 020 028	Collar screw HM6x25	10
5	77 11 155 329	Dégazage moteur	1
6	77 11 155 318	Bocal dégazage	1
7	77 11 155 325	Fixation bocal	1
8	77 03 602 502	Collar screw HM6	2
9	60 25 106 502	Foam	1
10	77 11 155 579	Hose	1
11	77 03 083 236	Snap retainer	1
12	82 00 340 648	Seal	1



mai-2006



RENAULT SPORT

14.00



15.20

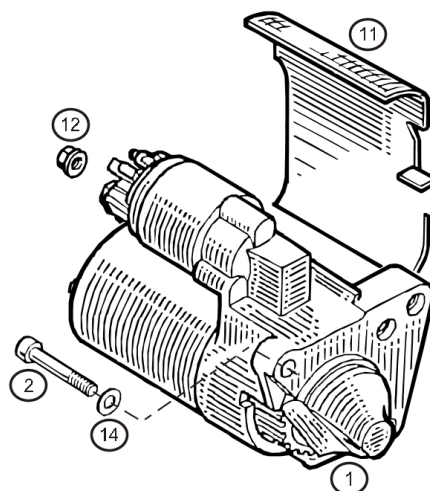
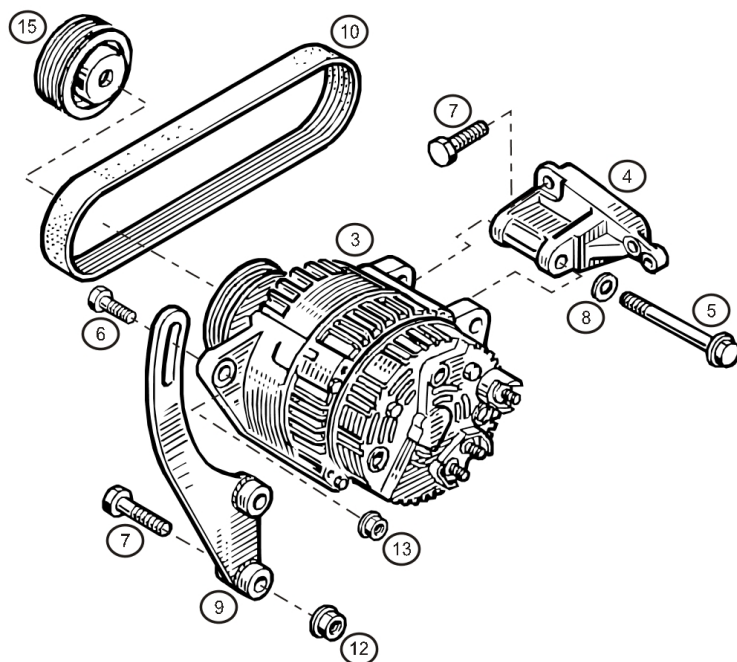
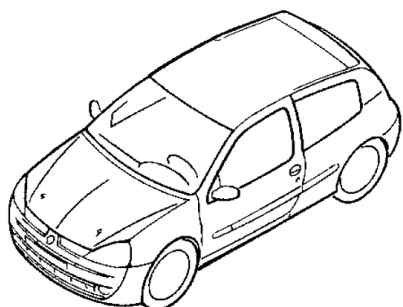

Rep.	Reference	Description	Coef
1	77 11 155 289	starter motor	1
2	60 25 001 503	CHS Bolt M10-55	3
3	77 11 155 288	Alternator 110A	1
4	82 00 031 832	Alternator bracket	1
5	77 00 744 976	Screw HM10-110	1
6	77 03 002 055	Screw HM8-30	1
7	77 03 002 106	Screw HM10-45	2
8	77 03 054 294	Plain washer Ø10x28	1
9	77 11 155 228	Tendeur alternateur	1
10	77 11 155 356	Drive belt	1
11	77 00 114 350	Ecran thermique démarreur	1
12	77 03 034 177	nut FIH M10	1
13	77 03 034 131	Ecrou frein DRHE M8	1
14	77 03 053 332	Washer Ø10x16	3
15	77 11 155 523	Poulie	1



déc.-2005



RENAULT SPORT

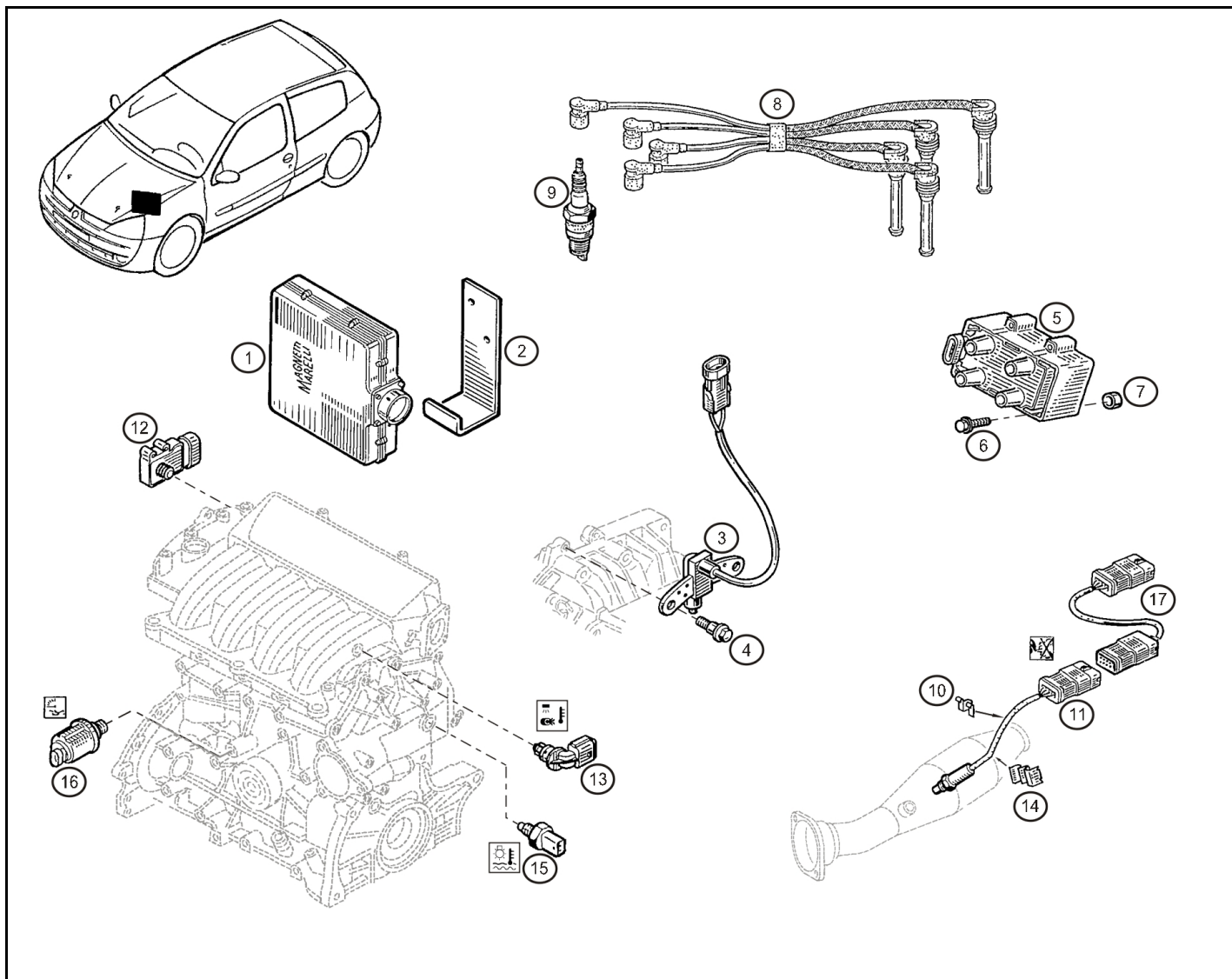

Rep.	Reference	Description	Coef
1	77 11 155 557	computer	1
2	77 11 155 246	Bracket	1
3	77 11 152 032	Capteur magnétique	1
4	77 03 050 158	Vis capteur	2
5	77 11 155 389	Coil HT	1
6	77 03 002 533	Bobinns screw	4
7	77 00 260 730	Spacer	4
8	77 11 155 560	Faiceau allumage	1
9	77 11 155 292	Spark plug NGK PFR6E-10	4
10	77 00 111 839	Bracket	1
11	77 11 155 391	Lambda probe	1
14	77 03 078 262	Clip	1
15	77 11 155 372	Water temperature sensor	1
16	77 11 153 990	Trama pression huile	1
17	77 11 155 561	Rallonge sonde à oxygène	1

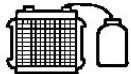

19.05

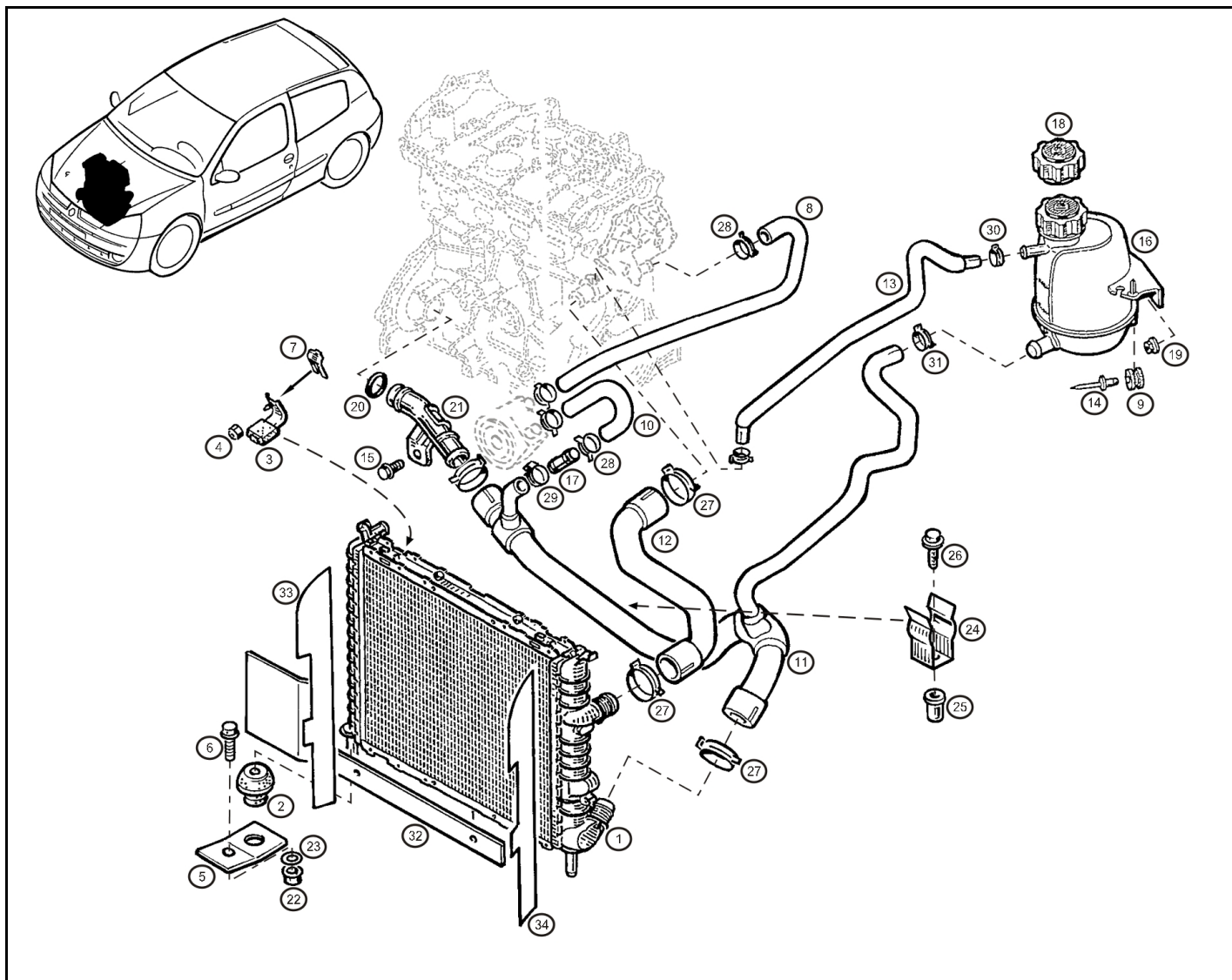

Rep.	Reference	Description	Coef
1	77 11 155 394	Water radiator	1
2	77 00 842 041	Radiator Bracket	2
3	77 00 836 498	radiator bracket	2
4	77 03 033 036	Nut	2
5	77 11 155 422	Mounting bracket-inferior radiator	2
6	77 03 002 116	Collar screw Hexagonal M8-25	1
7	77 03 076 248	Clip-Door latch	2
8	82 00 009 975	Durit modine/pompe	1
9	77 05 002 061	Bush Ø4,3x8,1	1
10	77 11 154 249	Modin to radiator pipe	1
11	77 11 155 360	Durit inférieur radiateur	1
12	60 00 073 555	Durit supérieur radiateur	1
13	60 00 073 556	Breather hose	1
14	77 03 072 209	Rivet 4x18,5	1
15	77 03 008 171	Collar screw HM8	1
16	77 00 836 316	Expansion tank	1
17	77 11 155 316	Inlet hose	1
18	77 11 152 038	Bouchon de vase d'expansion	1
19	77 03 033 007	Nut-underneath HM6	2
20	77 03 065 311	O ring	1
21	77 00 873 948	Tube entrée pompe à eau	1
22	77 03 033 016	Nut-underneath M8	1
23	77 03 058 133	Plain washer Ø8	2
24	77 11 155 462	Lire	1
25	60 25 104 320	Insert-Threaded Ø6	1
26	77 03 008 162	Screw RLX M6-20	1
27	77 03 083 477	Clamp Ø40	4
28	77 03 083 471	Clamp Ø24	4
29	77 03 083 367	Clamp Serflex	1
30	77 03 083 409	Clamp Ø19	2
31	77 03 083 413	Clamp Ø26	1
32	77 11 155 502	Convergent inférieur	1
33	77 11 155 503	Convergent gauche	1
34	77 11 155 504	Convergent droit	1



RENAULT SPORT

juin-2005





19.30

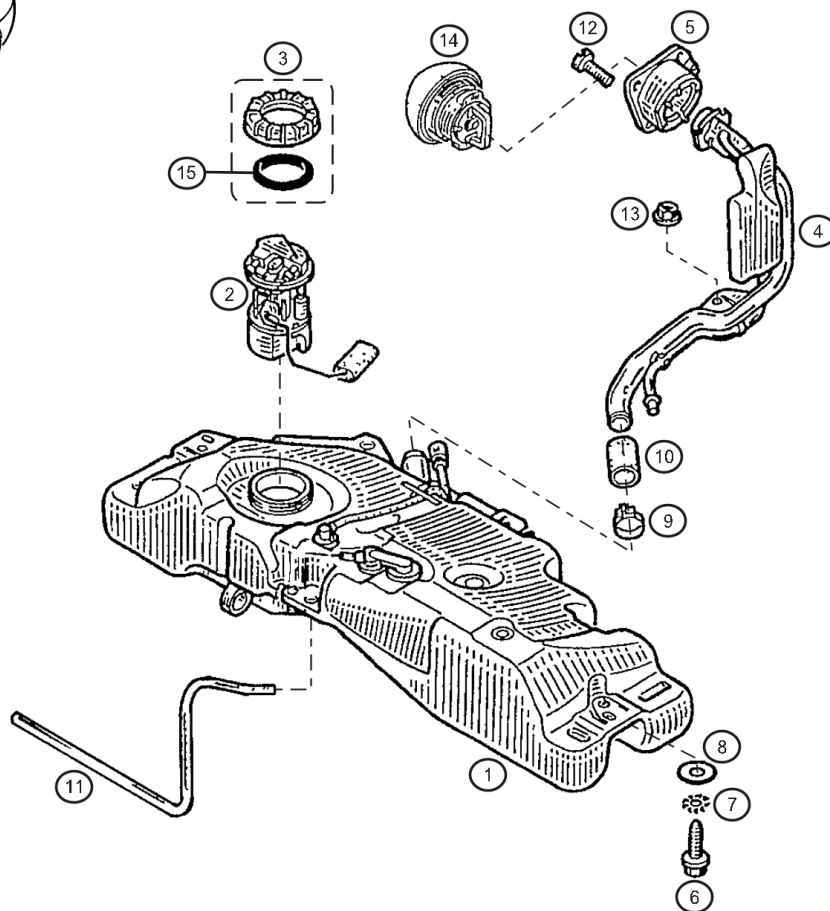
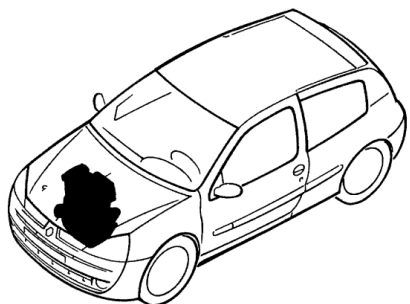

Rep.	Reference	Description	Coef
1	82 00 019 864	Reservoir	1
2	77 11 155 580	Pompe alimentation	1
3	77 01 207 449	Collect. bague joint	1
4	77 00 416 903	Pipe remplissage équipée	1
5	77 00 429 852	Bol étanchéité STMP	1
6	77 03 602 090	Collar screw HM8	4
7	79 03 056 059	Rond. éventail Ø6	4
8	77 03 053 661	Plain washer Ø8x30 ép:2	4
9	77 03 083 431	Adjustable clamp	2
10	77 01 049 055	Manchon raccord pipe	1
11	77 11 155 110	Breather hose	1
12	77 03 017 028	Screw M5x20	4
13	77 03 034 195	nut DRH M8	1
14	77 00 431 898	Fuel tank filler cap	1
15	77 11 155 479	Joint écrou jauge	1



mai-2006



RENAULT SPORT



19.55

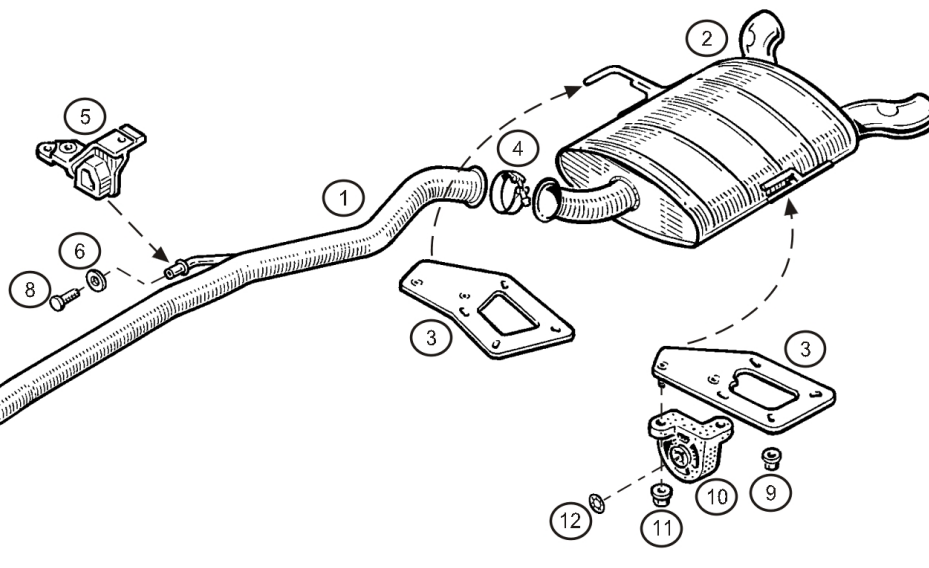
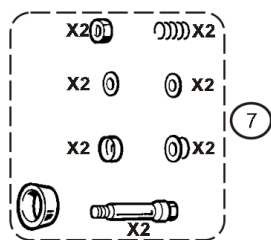
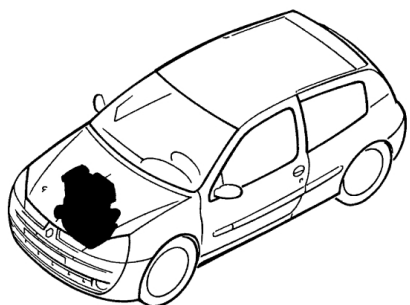

Rep.	Reference	Description	Coef
1	77 11 155 546	Ligne échap-catalyseur	1
2	77 11 155 569	Silencer 87dB (Hollande)	1
	77 11 155 547	Silencer 95dB	1
3	77 11 155 548	Collection platines	1
4	77 11 150 452	Exhaust collar	1
5	77 00 424 340	Suspension échappement	1
6	77 03 053 022	Washer Ø6x22	1
7	60 00 073 668	Set of retainers	1
8	77 03 002 079	Screw HM6-15	1
9	77 03 033 039	nut HRDL M8	14
10	77 11 155 563	Plot de suspension	2
11	77 03 033 073	Nut-underneath HM8	4
12	77 11 155 571	Clip	2



RENAULT SPORT

juin-2005





19.60

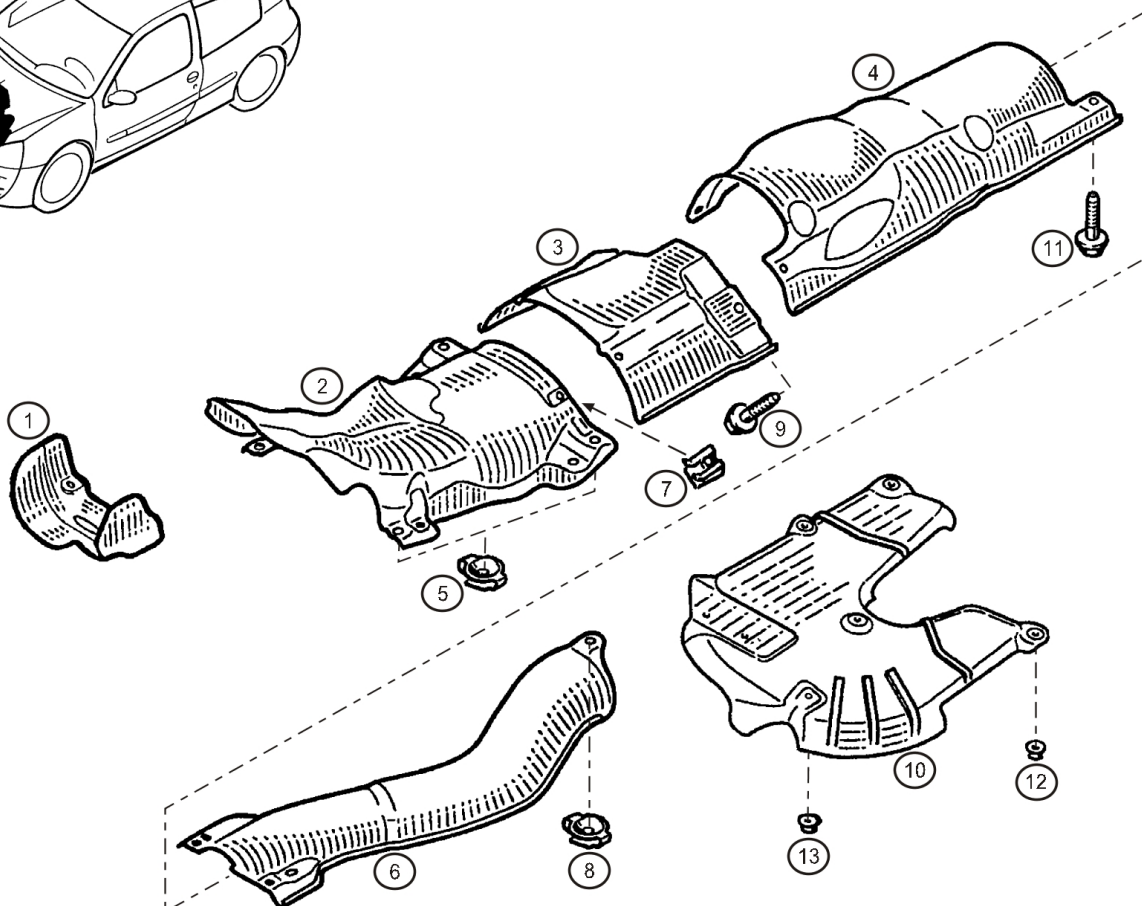
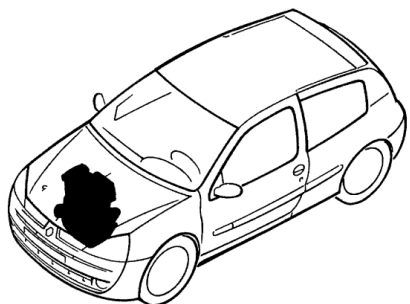

Rep.	Reference	Description	Coef
1	77 00 426 080	Ecran thermique crémaillère	1
2	77 00 836 474	Ecran thermique AV	1
3	60 00 073 738	Centralising Heatshield	1
4	77 00 836 472	Centralising Heatshield	1
5	77 03 080 097	Ecrou rapide	4
6	77 00 836 470	Ecran thermique réservoir	1
7	77 03 046 034	Ecrou tôle Ø6	4
8	60 25 313 248	Ecrou rapide M6	1
9	77 03 602 085	Collar screw M6	2
10	82 00 336 738	Heatshield Rear	1
11	77 03 101 403	Screw HRDL M6-16	2
12	77 03 033 083	nut HRDL M6	4
13	77 03 033 039	nut HRDL M8	1



RENAULT SPORT

juin-2005



19.60



19.85

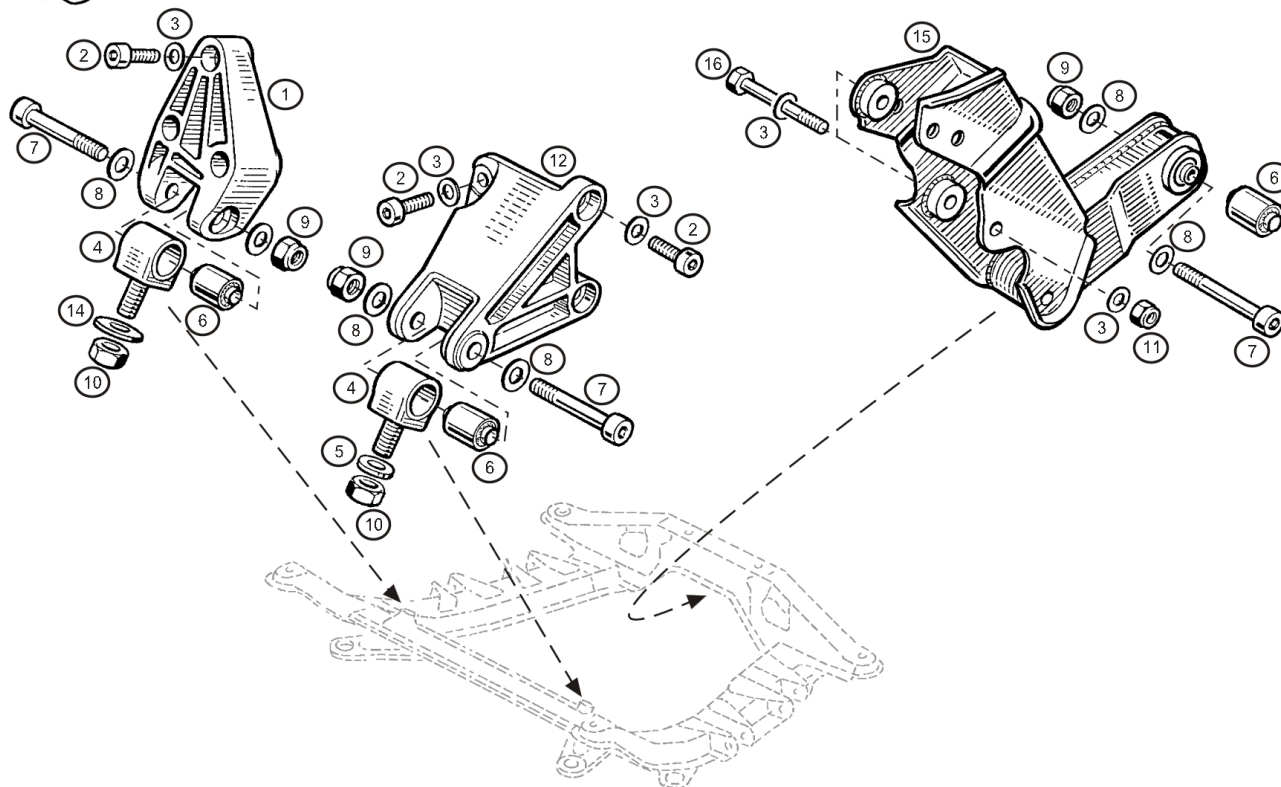
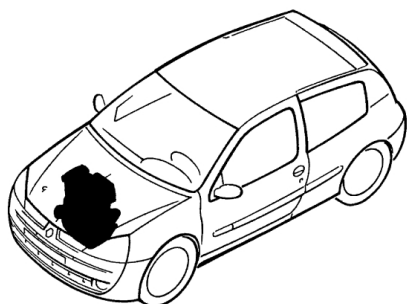

Rep.	Reference	Description	Coef
1	77 11 068 468	Support moteur avant droit	1
2	77 11 152 212	CHS Bolt M10-25	3
3	77 03 057 052	Washer-Onduflex Ø10x18	11
4	77 11 067 192	Mounting-Flexibloc	2
5	77 03 053 043	Washer Ø10x23 ép:3	1
6	77 00 619 053	Bloc suspension moteur	3
7	77 11 067 149	CHS Bolt M14-85	3
8	77 11 064 276	Washer-Onduflex Ø14	6
9	77 03 034 101	nut FIH M14	3
10	77 11 065 249	Nut-SIMMONDS 10PH135M	2
11	77 03 034 177	nut FIH M10	2
12	77 11 155 427	Mounting-Gearbox-Front LH	1
14	77 03 053 294	Washer Ø10x34 ép:3mm	1
15	77 11 155 160	Support moteur AR	1
16	77 03 101 054	H Bolt M10-70	2



juin-2005



RENAULT SPORT



20.00

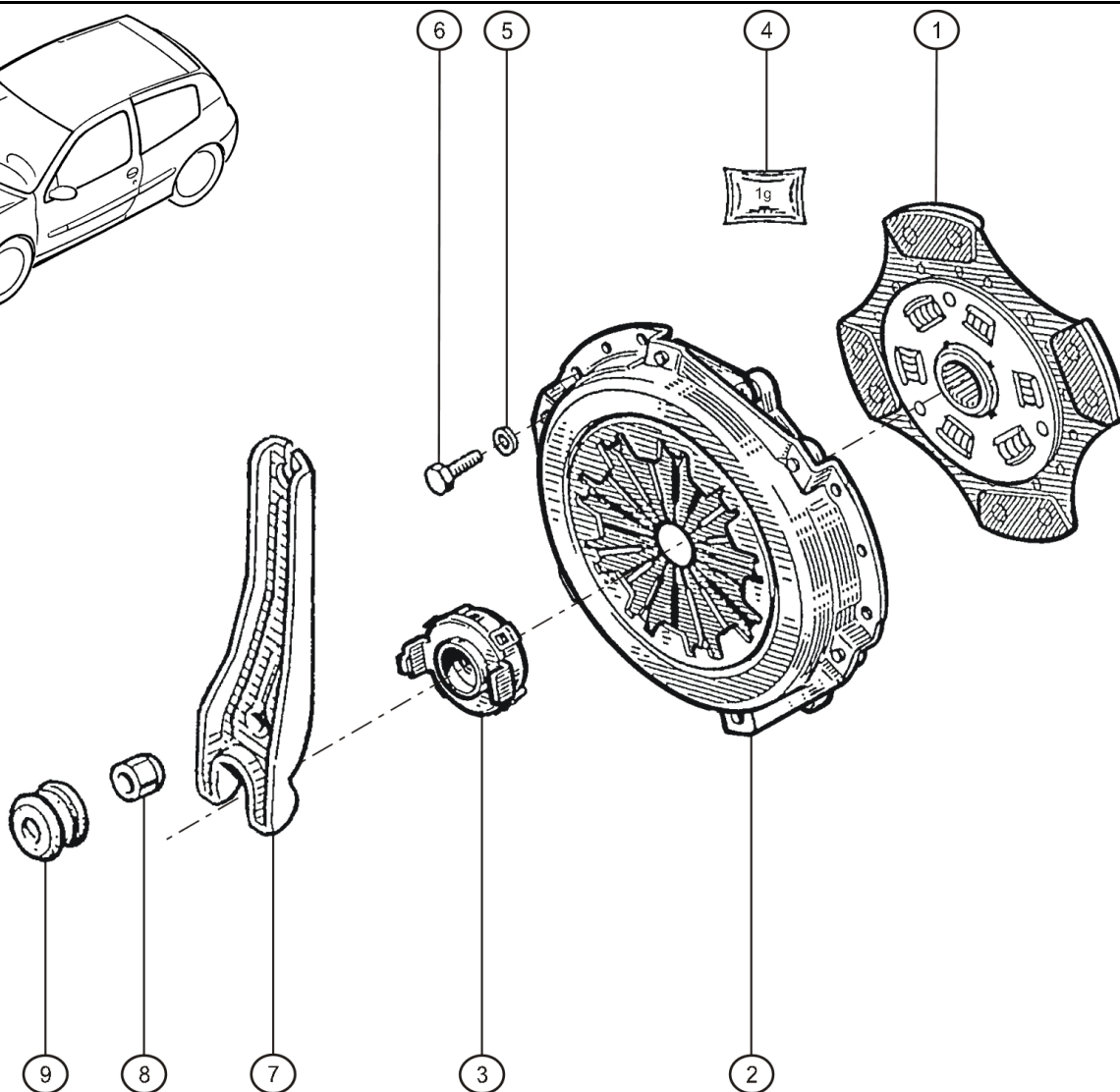
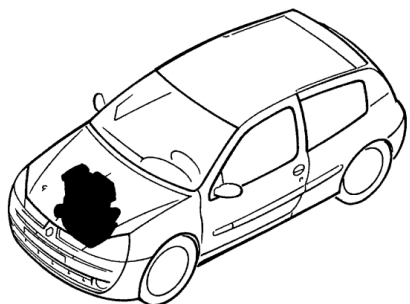

Rep.	Reference	Description	Coef
1	77 11 129 380	Friction embrayage	1
2	77 11 155 584	Clutch mechanism	1
3	77 00 102 781	Clutch thrust bearing	1
4	77 01 041 200	Dose de graisse 1g	1
5	77 03 055 031	Washer Grower Ø7	6
6	77 03 101 309	H Bolt M7x100-16	6
7	77 00 112 818	Clutch fork	1
8	77 00 875 163	pivot de fourchette + rotule	1
9	77 00 861 682	Gaitor	1



févr.-2005



RENAULT SPORT

20.00

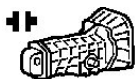

21.00

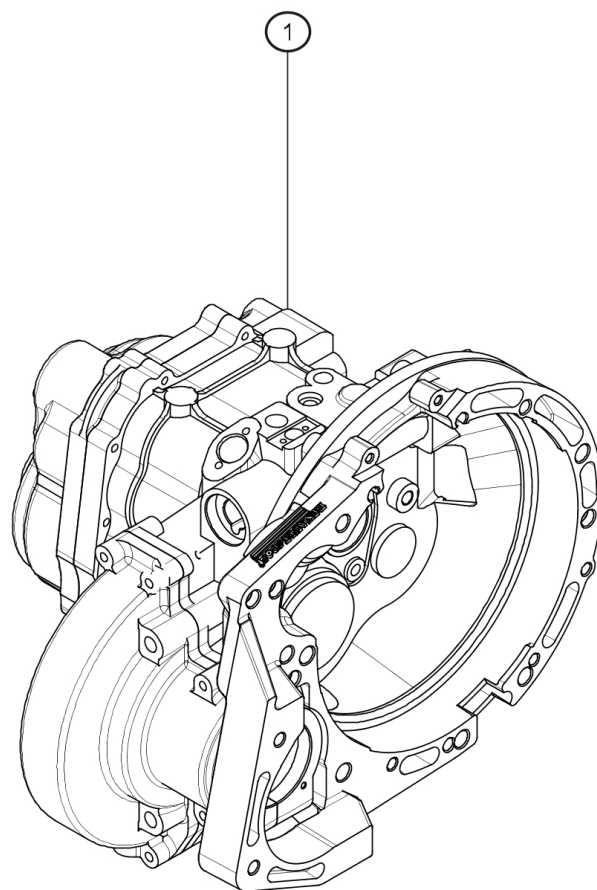
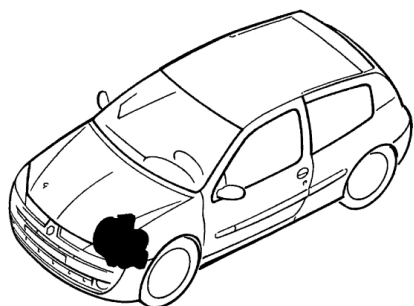

Rep.	Reference	Description	Coef
1	77 11 155 140	Boîte séquentielle (6 v)	1



RENAULT SPORT

mars-2005



RENAULT

21.00

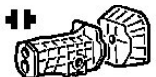

21.20

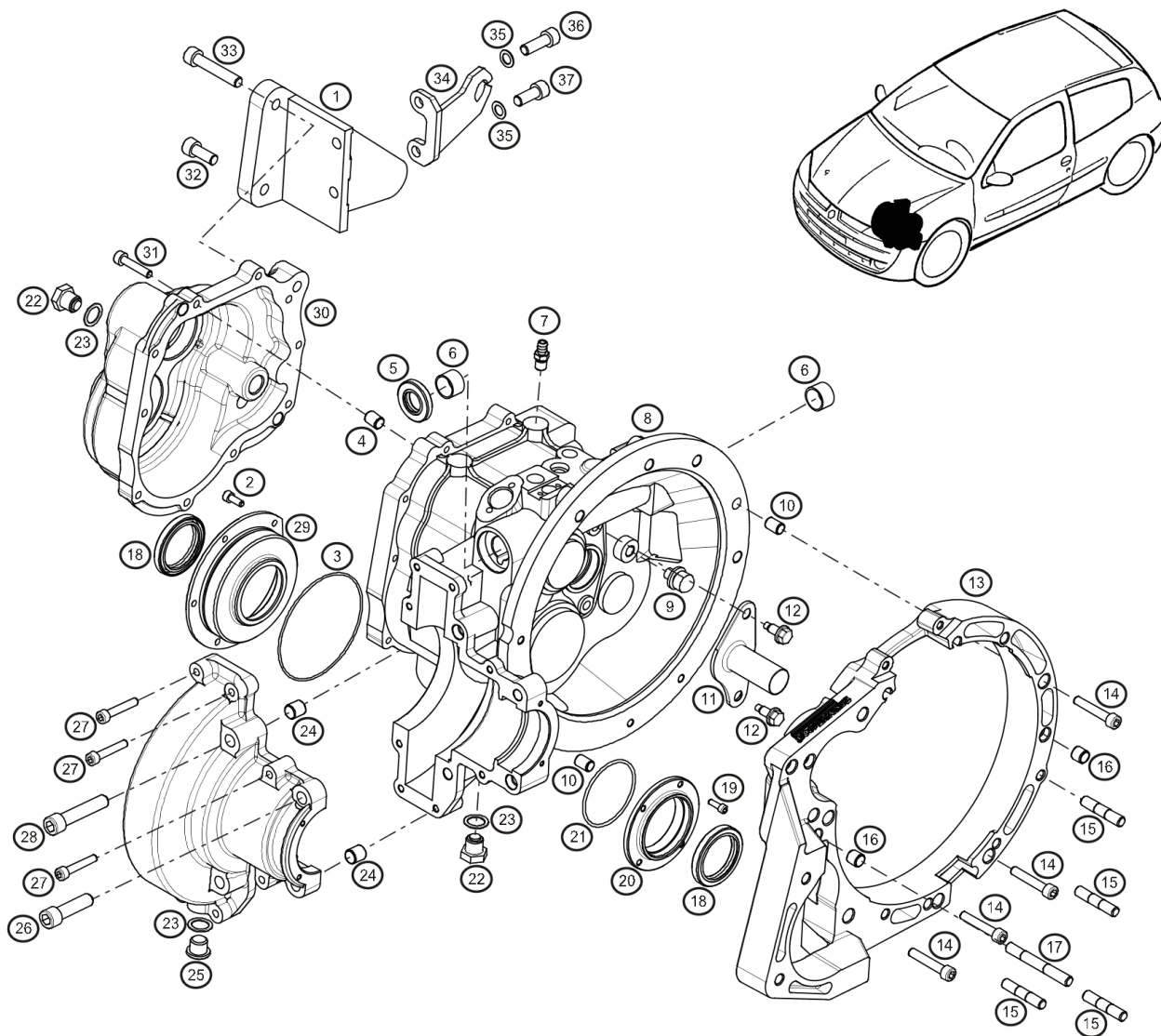

Rep.	Reference	Description	Coef
1	77 11 155 427	Mounting-Gearbox-Front LH	1
2	01 00 301 279	CHS Bolt M6-16 Zn	5
3	01 00 201 061	O ring-Nitrile Ø106x2	1
4	01 00 077 229	Dowel pin Ø12x15	2
5	01 00 205 001	Double lip seal 20x40x7	1
6	01 01 202 004	Permaglide bush	2
7	01 09 001 062	raccord de mise à l'air	1
8	01 90 013 001	Equiped Main casing	1
9	77 00 875 163	pivot de fourchette + rotule	1
10	77 05 010 121	Dowel pin Ø11x16	2
11	77 00 859 126	Support-Thrust bearing carrier	1
12	77 03 002 126	Screw M8x20	2
13	77 11 155 475	Cloche d'embrayage	1
14	01 00 301 298	CHS Bolt M8-45 Zn	5
15	77 03 027 239	Stud M10	4
16	77 05 010 129	Dowel pin Ø13x12	2
17	77 03 027 194	Stud M10-80	1
18	01 00 205 044	Joint double lèvre NIT. Ø45x60x8	2
19	01 00 301 268	CHS Bolt M5-16 Zn	4
20	01 09 001 040	Flasque d'étanchéité droite	1
21	01 00 201 051	O ring-Nitrile Ø63.17x2.62	1
22	01 00 590 481	Sump plug- Magnetic insert	2
23	77 03 062 062	Joint de vidange	3
24	01 01 501 110	Dowel pin Ø14x12 Lg:15	2
26	01 00 301 297	CHS Bolt M12-45 Zn	2
27	01 00 301 278	CHS Bolt M7x40 Zn	8
28	01 00 301 313	CHS Bolt M12-60 Zn	2
29	01 09 001 032	Flasque d'étanchéité gauche	1
30	01 90 013 201	flanged housing	1
31	01 00 301 288	CHS Bolt M7-35 Zn	10
32	01 00 301 319	CHS Bolt M10x25 Zn	1
33	01 00 301 321	CHS Bolt M10-55 Zn	1
34	77 11 155 476	Gaitor stop	1
36	01 00 301 320	CHS Bolt M10-30 Zn	1
37	01 09 001 060	CHS Bolt M10x23	1



déc.-2005



RENAULT SPORT



21.40

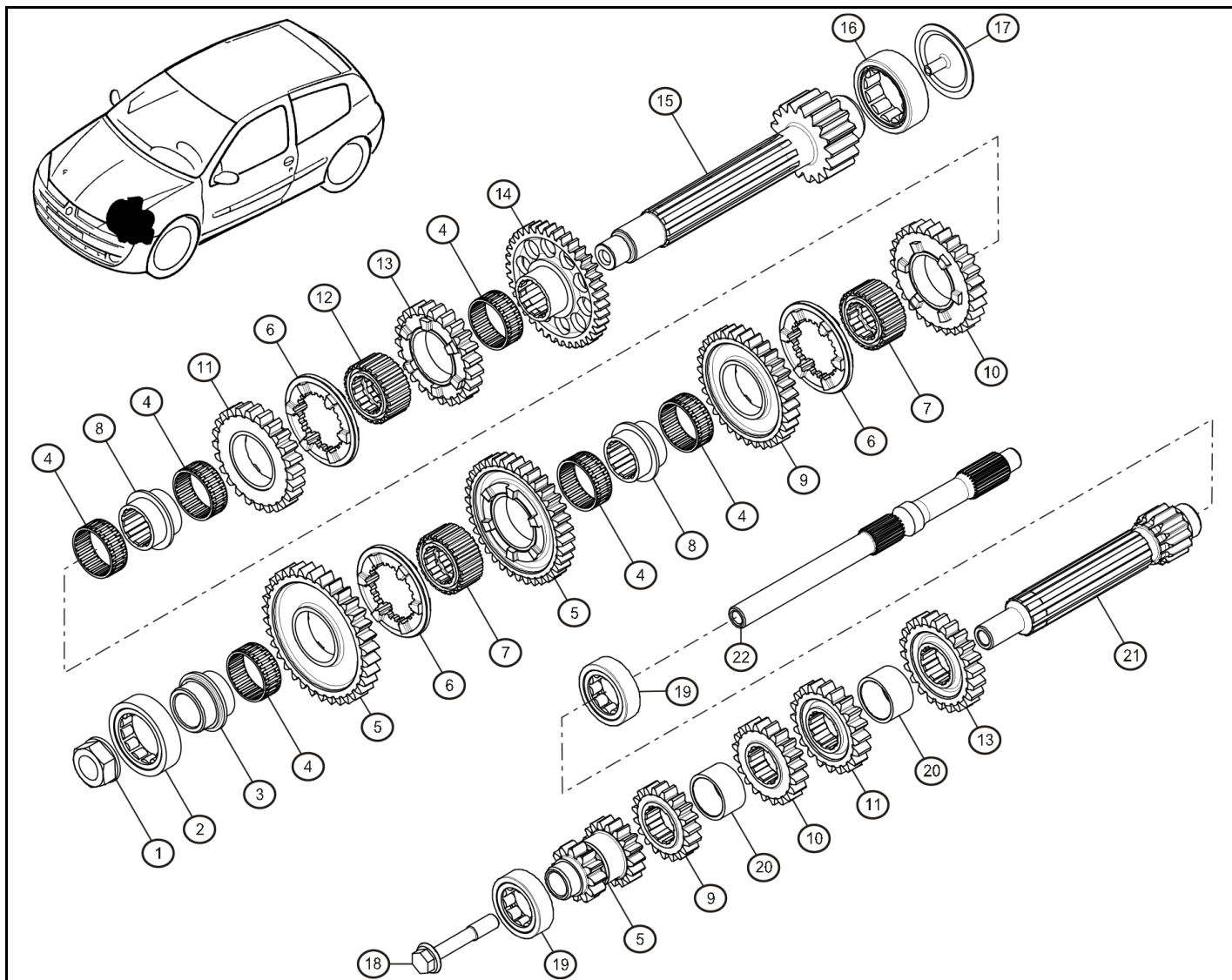

Rep.	Reference	Description	Coef
1	01 00 085 016	Nut-Mainshaft	1
2	01 00 103 011	Roller bearing	1
3	01 00 085 007	Shouldered bush 1ère	1
4	01 00 105 043	Roulement à aiguille	6
5	44 75 900 101	Gear ratio 1-2 (12/34) (17/36) "médium"	1
6	01 00 085 004	Sliding ring	3
7	01 00 085 003	Switch mounting	2
8	01 00 085 005	Shouldered bush	2
9	33 75 141 932	Gear ratio 3ème (19/32) "médium"	1
10	33 75 142 028	Gear ratio 4ème (20/28) "médium"	1
11	33 75 142 024	Gear ratio 5ème (20/24) "médium"	1
12	01 09 001 008	Switch mounting 5/6	1
13	33 75 142 223	Gear ratio 6ème (22/23) "médium"	1
14	01 09 001 001	Reverse gear wheel 38dts	1
15	01 09 001 002	Main shaft 17dts (17/55)	1
16	01 00 103 018	Roller bearing	1
17	01 00 077 231	Cannule	1
18	01 09 001 022	Vis d'arbre primaire	1
19	01 00 103 015	Roller bearing	2
20	01 00 085 006	Spacer-Primary shaft	2
21	01 09 001 003	Input shaft	1
22	01 01 902 001	Clutch shaft	1



mars-2005



RENAULT SPORT

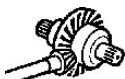

21.60

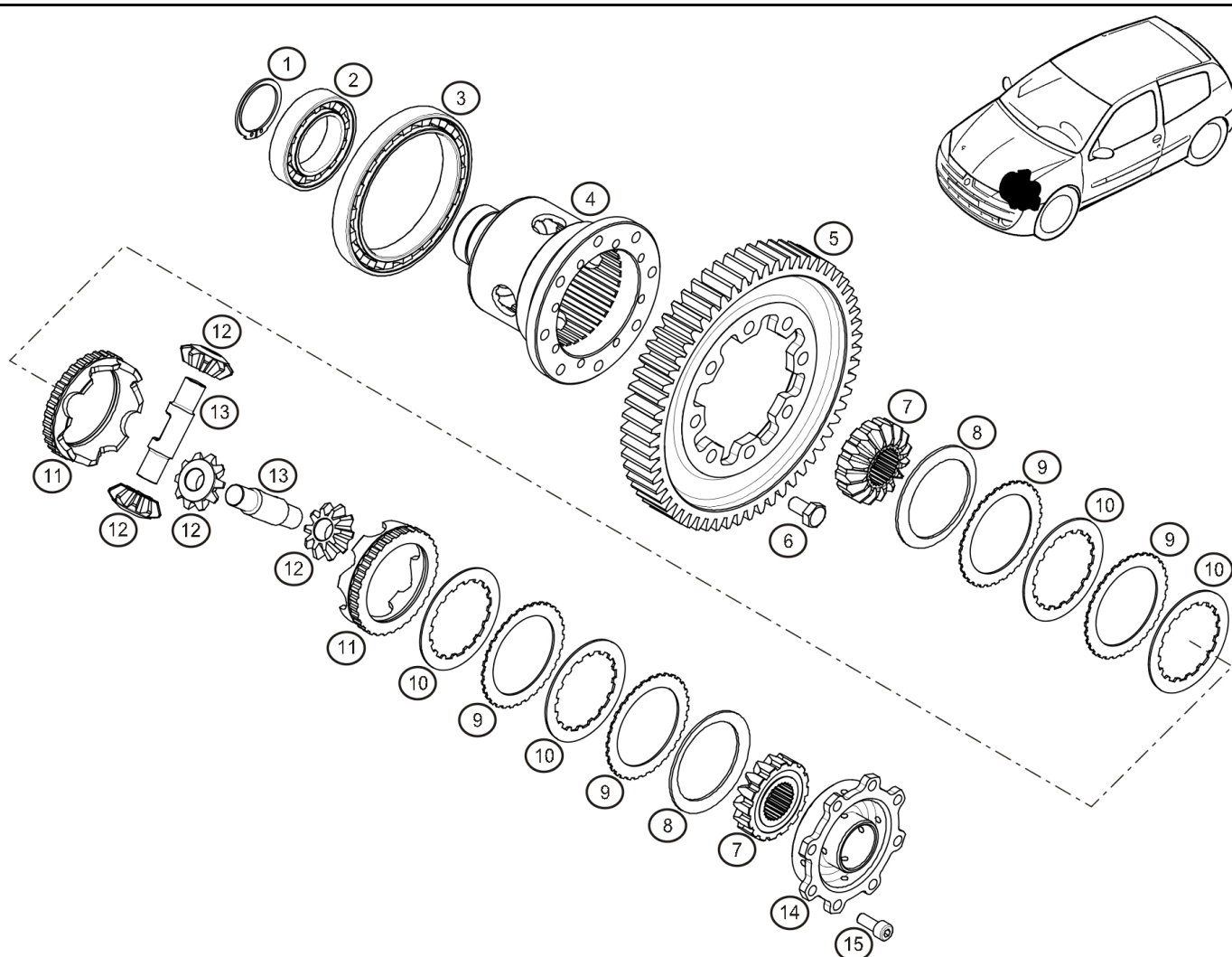

Rep.	Reference	Description	Coef
1	01 00 601 011	Circlips-Exterior	1
2	77 11 156 755	Ball bearing	1
3	77 11 156 754	Ball bearing	1
4	01 01 501 056	Housing	1
5	01 09 001 012	Couronne de couple 55dts	1
6	77 11 156 993	Screw HM10-20	8
7	01 01 501 064	Sun	2
8	01 09 001 010	Rondelle belleville galbe 1.85 mm	2
9	77 11 157 137	Disc-Smooth ép:2mm	4
10	01 09 001 006	Friction disc 2.25mm	4
11	01 90 010 231	Jeu de plateaux d'autobloquant	1
12	01 00 085 908	Planet gear	4
13	01 00 085 911	Axe de satellite	2
14	01 01 501 053	couvercle de boîtier	1
15	01 00 301 047	CHS Bolt M8-16 CL:10.9	8



déc.-2005



RENAULT SPORT

21.60

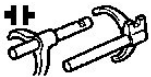
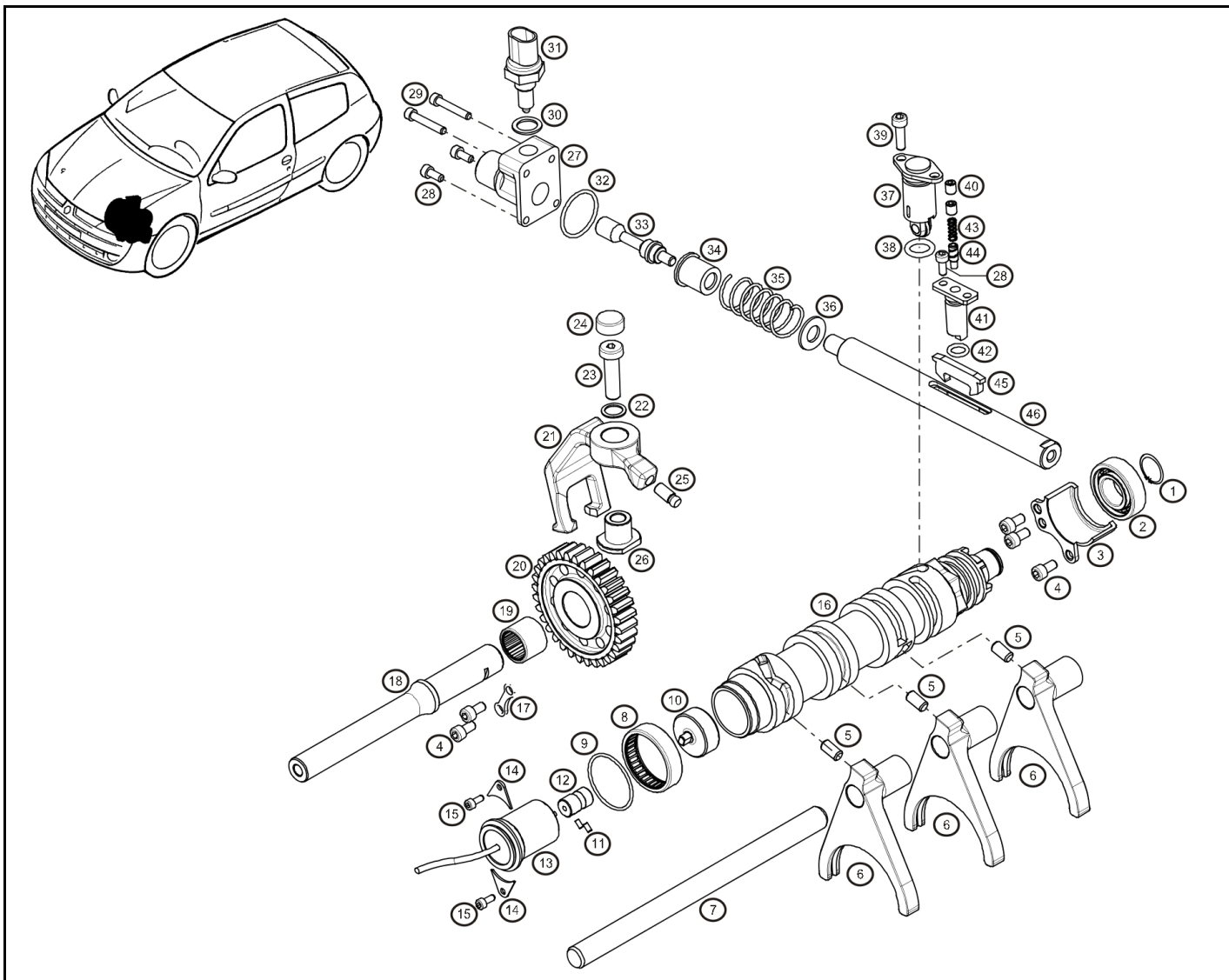
**21.70**

juin-2005



RENAULT SPORT



Rep.	Reference	Description	Coef
1	01 00 601 001	Circlips-Exterior ø20mm	1
2	01 00 101 004	Ball bearing 6004	1
3	01 09 001 015	Cable stop-Barrel	1
4	01 00 301 291	CHS Bolt M6-16	1
5	01 00 077 120	Gear lever	1
6	01 90 010 131	Complete fork	1
7	01 09 001 028	Fork rod	1
8	01 00 106 006	Needle roller bearing	1
9	01 00 201 050	O ring-Nitrile Ø38.5x2	1
10	01 09 001 029	Canule d'entraîneur	1
11	01 00 302 009	Screw Hc M3-6 bout cuvette	1
12	77 11 128 459	Accouplement élastique équipé "80 shores"	1
13	77 11 155 474	Ensemble potentiomètre	1
14	01 09 001 031	Bride de potentiomètre	1
15	01 00 301 284	CHS Bolt M4-10 Zn	1
16	01 90 010 161	Barrel équipé	1
17	01 09 001 024	arrêtoir d'axe MAR	1
18	01 09 001 020	Pivot pin-Reverse lever	1
19	77 11 156 770	Needle roller bearing 20x26x20	1
20	77 11 156 771	Return reverse gear	1
21	01 90 010 171	basculeur de MAR équipé	1
22	01 00 599 017	Copper Washer Ø10.2x17x1	1
23	01 00 304 006	Cap head screw M10-35 CL/10.9 Zn	1
24	01 00 085 228	Cache tête	1
25	01 09 001 018	Doigt de commande M-AR	1
26	01 00 085 111	Ecrou de MAR	1
27	77 11 156 777	Closing block	1
28	01 00 301 100	CHS Bolt M5-12 Zn	1
29	01 00 301 126	CHS Bolt M5-30 Zn	1
30	01 00 062 011	Powershift shim	1
31	11 00 077 119	kit contacteur	1
32	01 00 201 015	O ring Ø30.3x2.4	1
33	01 09 001 039	Selector bolt	1
34	01 00 059 022	Shouldered bush	1
35	01 00 801 027	Selector spring	1
36	01 00 059 049	Thrust washer	1
37	01 00 851 061	Indexeur complet	1
38	01 00 201 033	O ring Ø2x18	1
39	01 00 301 161	CHS Bolt M6-20 Zn	1
40	01 00 302 023	Screw Hc M7x100-8	1
41	01 00 771 051	Guide de poussoir complet	1

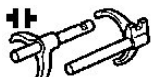

21.70

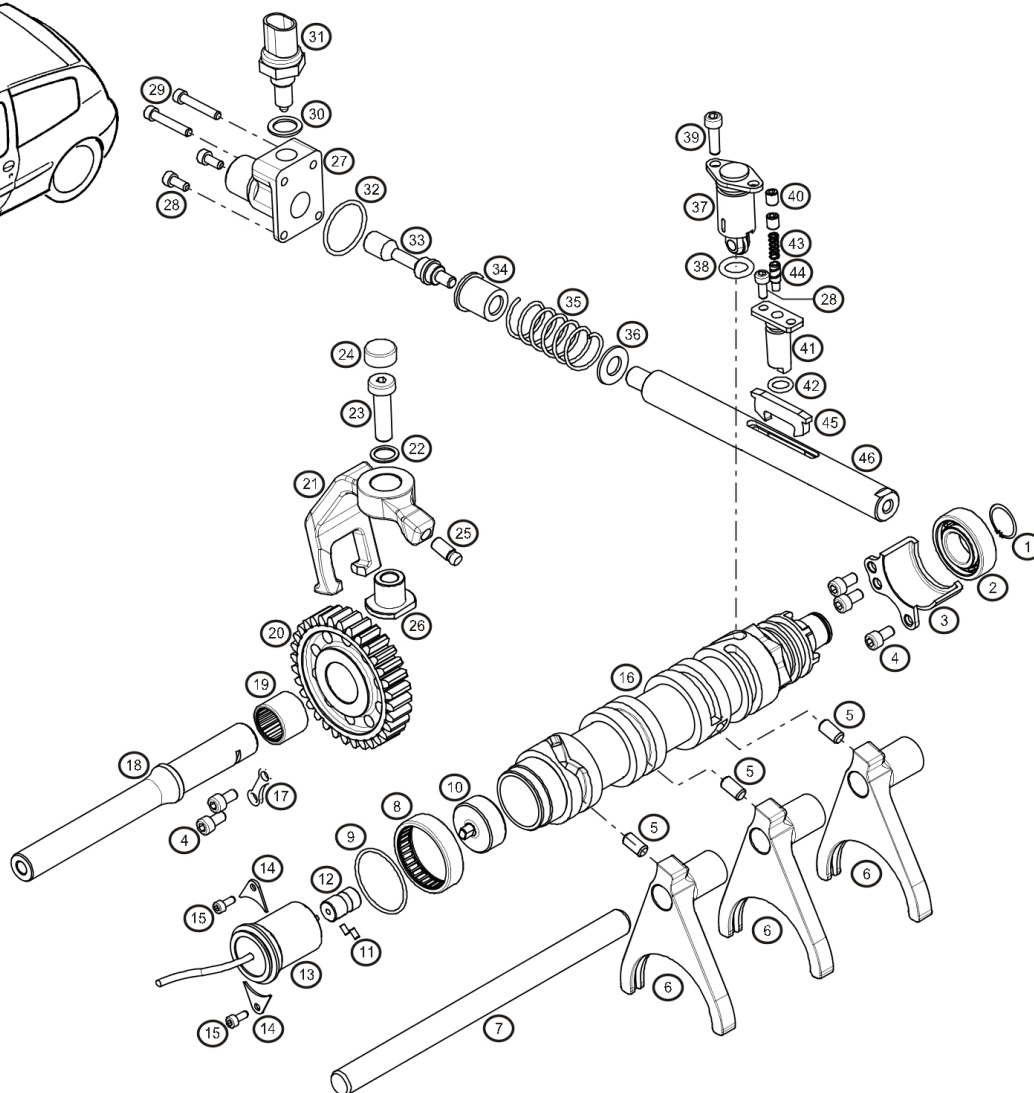
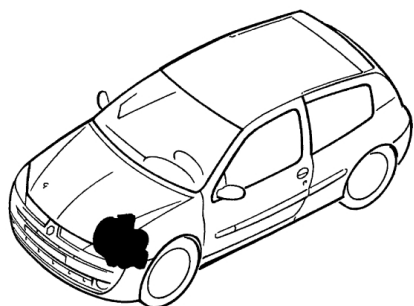

Rep.	Reference	Description	Coef
42	01 00 201 017	O ring Ø10x2.5	1
43	01 00 801 026	Dual rocker spring	1
44	01 00 077 110	Poussoir cliquet double	1
45	01 00 059 040	Double ratchet	1
46	01 09 001 021	Selecting rod	1



RENAULT SPORT

juin-2005



RENAULT

21.70



29.65

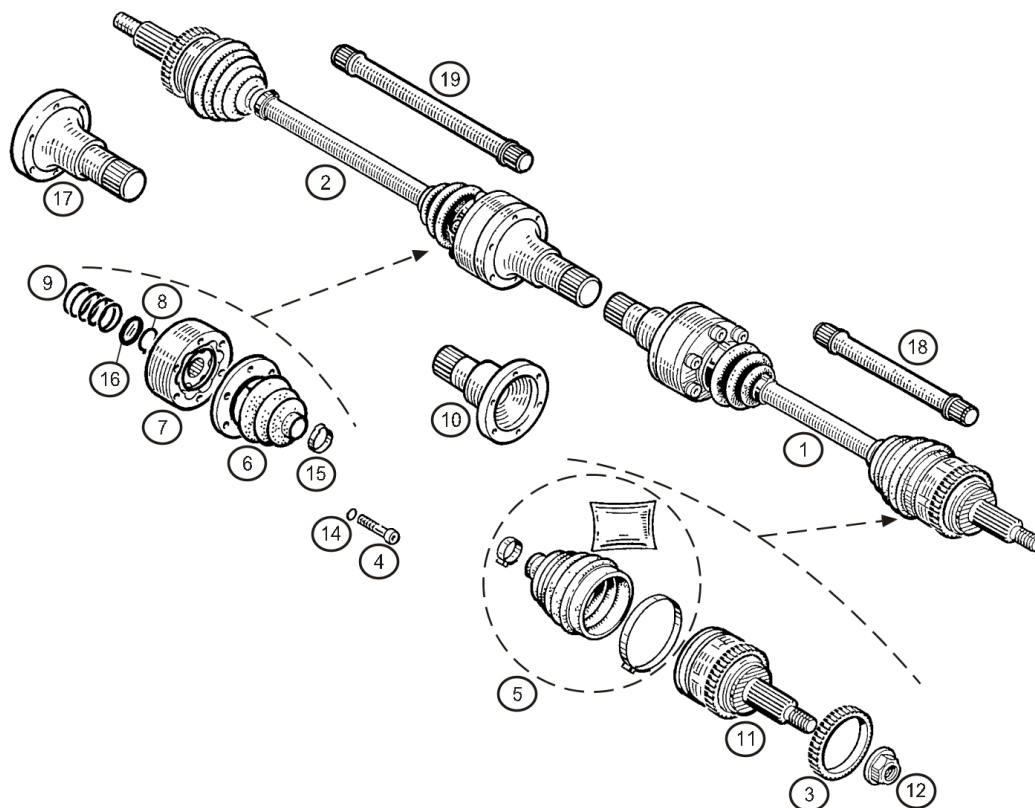
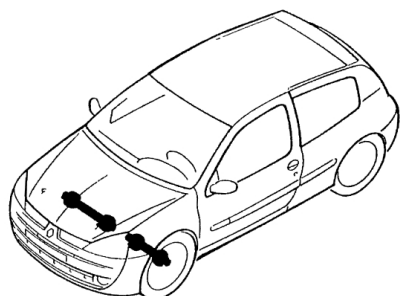

Rep.	Reference	Description	Coef
1	77 11 155 141	Driveshaft-LH	1
2	77 11 155 142	Driveshaft-RH	1
3	77 00 103 318	Flywheel	2
4	77 11 155 434	CHS Bolt M8-50	1
5	77 01 035 088	Collect. soufflet (côté roue)	2
6	77 11 155 418	Collect. soufflet (côté BV)	2
7	77 11 155 417	Drivershaft joint	1
8	77 11 155 435	Circlips-ext. Ø27	2
9	77 11 155 455	Compression spring	1
10	77 11 155 457	Tulip LH	1
11	77 00 108 002	Bol de roue	2
12	77 00 422 361	Drivesaft nut	2
13	77 11 127 025	Grease	1
14	77 11 126 887	Washer SPS Ø8	1
15	77 11 155 419	Clamp	2
16	77 11 155 456	Coupelle NTN	1
17	77 11 155 458	Tulip-RH	1
18	77 11 155 538	Arbre nu gauche	1
19	77 11 155 539	Arbre nu droit	1



juin-2005



RENAULT SPORT

29.65



31.01

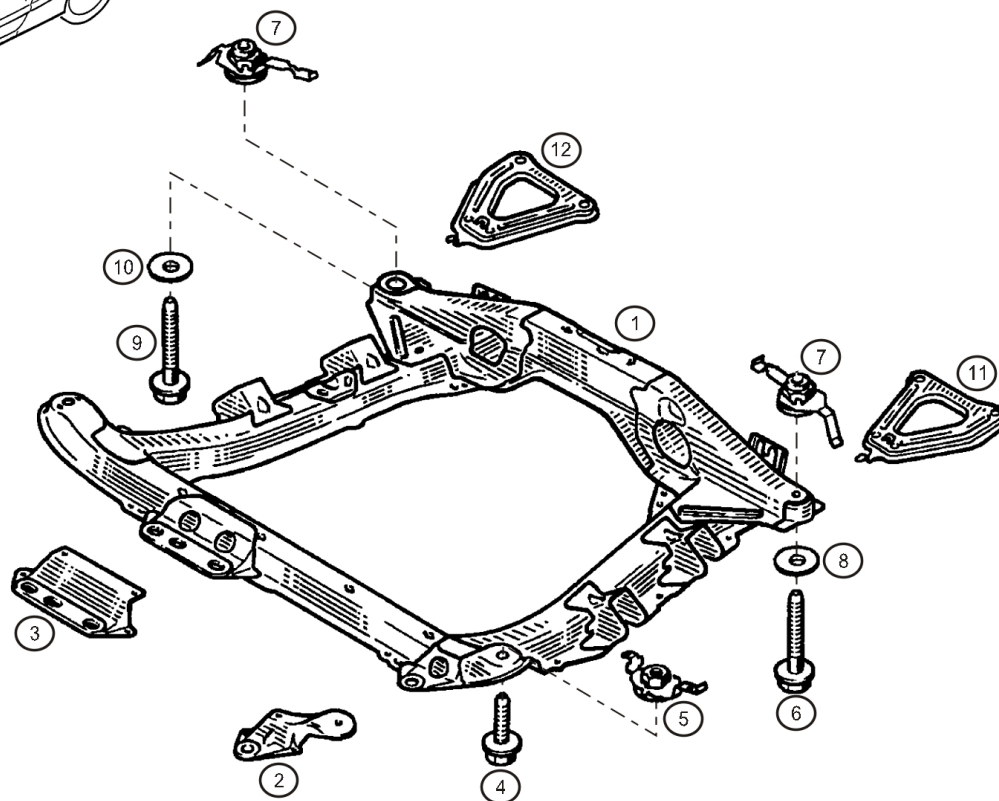
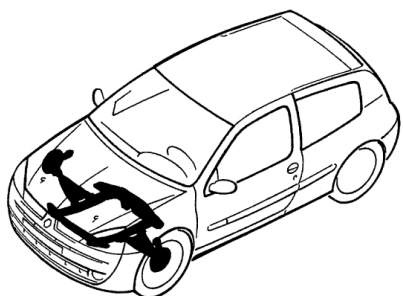

Rep.	Reference	Description	Coef
1	77 11 155 144	Engine subframe	1
2	77 50 421 949	Sup. radiateur G	1
3	77 50 421 948	Sup. radiateur D	1
4	77 03 602 077	Vis fix. AV	2
5	77 03 044 156	Trapped nut Front	2
6	77 03 602 078	Vis fix. ARG	1
7	77 03 044 157	Trapped nut	2
8	77 03 053 701	Plain washer	1
9	77 03 602 079	Vis fix. ARD	1
10	77 03 053 717	Washer Ø12.7	1
11	77 00 421 844	Gousset choc G	1
12	77 00 421 845	Gousset choc D	1



RENAULT SPORT

juin-2005





31.02

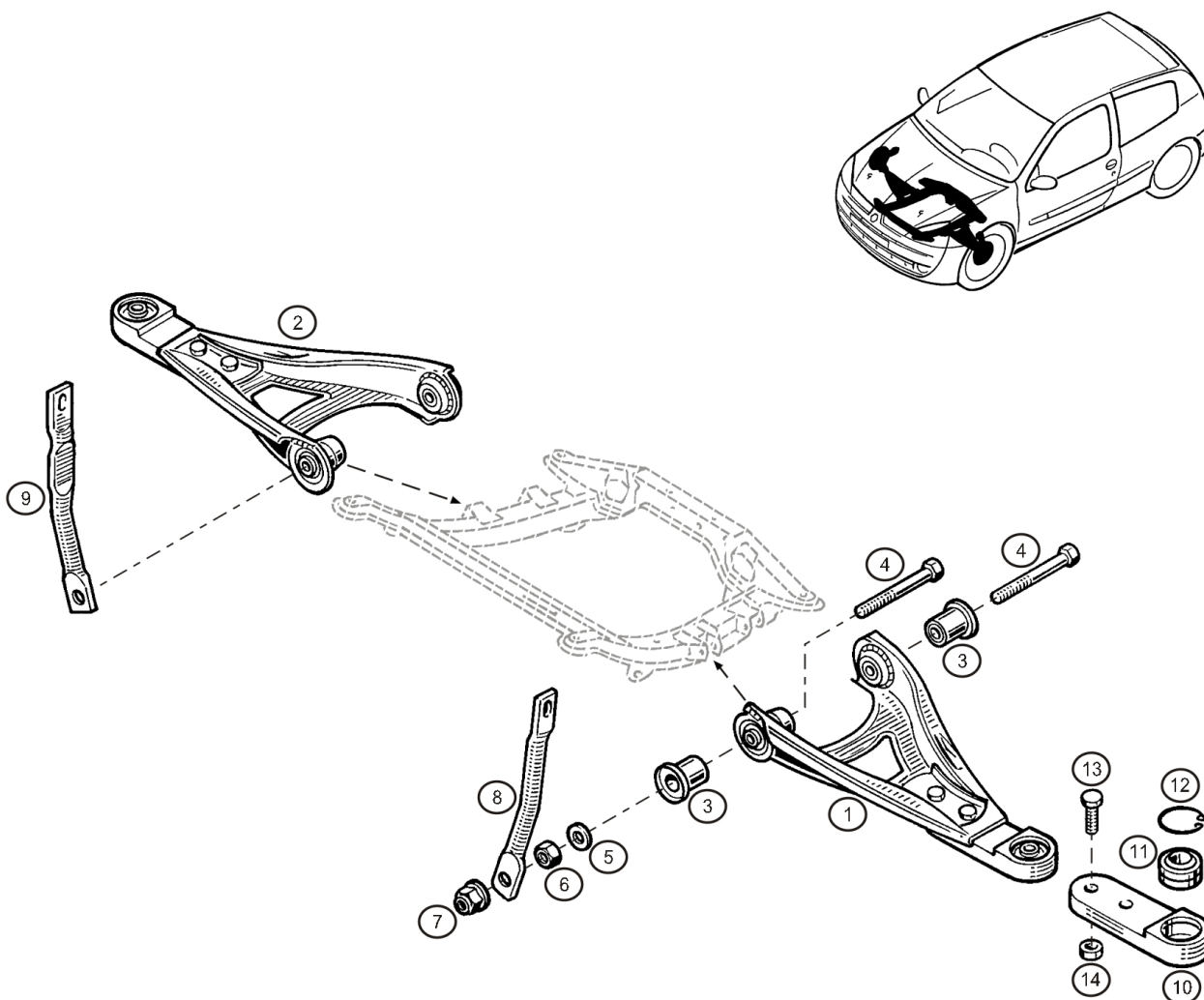

Rep.	Reference	Description	Coef
1	77 11 155 471	Wishbone LH	1
2	77 11 155 472	Wishbone RH	1
3	60 01 020 701	Silentbloc	4
4	77 00 763 538	Axe bras M12-91	4
5	79 03 053 850	Washer Ø12	2
6	77 03 032 144	Contre-ecrou rotule inf.	2
7	77 03 034 115	Ecrou frein FIH emb. M12	2
8	77 00 836 467	Tirant anti-vibrat. G	1
9	77 00 836 468	Ttirant anti-vibrat. D	1
10	77 11 155 405	Porte rotule	2
11	77 11 155 183	Rod end bearing SSA 16	2
12	77 11 155 179	Clips Ø38	2
14	77 03 034 100	Nut HM12x125	4



juin-2005



RENAULT SPORT

31.02



31.40

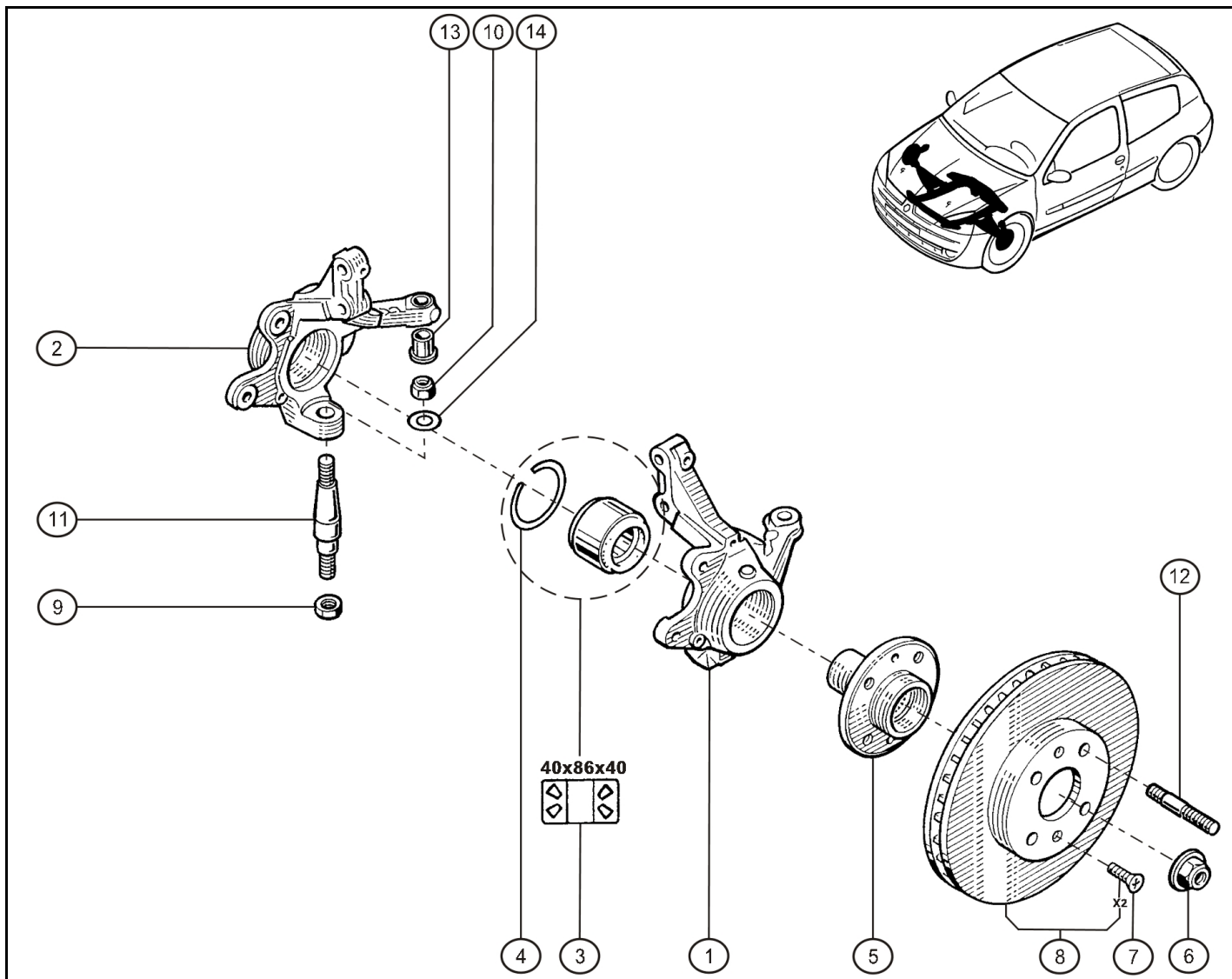

Rep.	Reference	Description	Coef
1	77 11 155 229	Porte fusée G	1
2	77 11 155 230	Porte fusée D	1
3	77 11 155 298	Bearing 40x86x40	2
4	77 00 831 169	Circlip	2
5	77 11 152 035	Hub	2
6	77 00 422 361	Drivesaft nut	2
8	77 11 155 586	Disc Ø280 ép:24mm percé	2
9	77 03 034 193	Nut M12x125	2
10	77 03 034 100	Nut HM12x125	2
11	77 11 155 177	Rallonge porte-moyeu	2
12	77 11 129 756	Wheel stud	8
13	77 11 155 226	Douille rotule direction	2
14	77 03 053 070	Plain washer Ø12	2



mai-2006



RENAULT SPORT

31.40



32.01

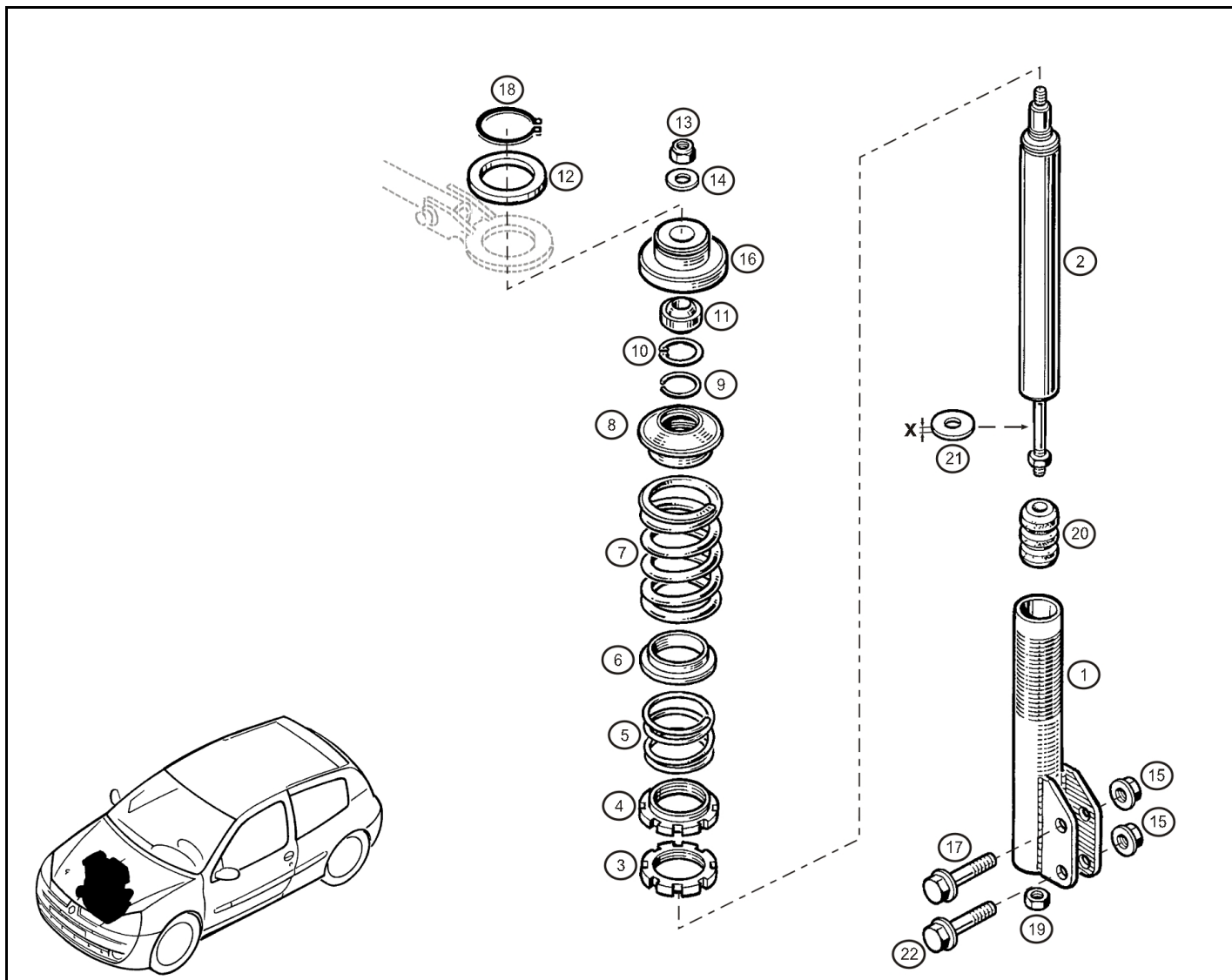

Rep.	Reference	Description	Coef
1	77 11 155 263	Strut	2
2	77 11 155 202	Damper insert	2
3	60 00 009 903	Contre écrou amortisseur	2
4	60 00 009 902	Ecrou coupelle amortiss.	2
5	77 11 152 413	Helper spring	2
6	77 11 152 414	Entretoise ressort	2
7	77 11 155 259	Damper Spring	2
8	77 11 152 175	Coupelle sup. amortis.	2
9	77 11 152 030	Circlips cartouche	2
10	77 11 155 257	Circlip Int Nomel 42x44.5x1.75	2
11	77 11 155 116	Unibal SSA 18.50	2
12	77 11 155 206	Coupel. barre anti-rapproch.	2
13	77 11 152 213	nut FIH M12x150	2
14	77 03 053 850	Washer Ø12	2
15	77 03 034 143	nut FIH M16	4
16	77 11 155 205	Bush	2
17	77 11 155 281	Collar screw HM16-75 Ø14	2
	77 11 155 282	Collar screw HM16-75 Ø14.5	2
	77 11 155 283	Collar screw HM16-75 Ø15	2
	77 11 155 284	Collar screw HM16-75 Ø15.5	2
	77 11 155 285	Collar screw HM16-75 Ø16	2
18	77 11 155 256	Clips Ø int.48	2
19	77 03 032 103	Nut HM10x125	2
20	77 11 160 254	Bump stop	2
21	77 11 152 408	Spacer thickness 15mm	2
	77 11 152 405	Spacer thickness 2mm	2
	77 11 152 406	Spacer thickness 5mm	2
	77 11 152 409	Spacer thickness 20mm	2
	77 11 152 407	Spacer thickness 10mm	2
22	77 11 155 285	Collar screw HM16-75 Ø16	2



oct.-2006



RENAULT SPORT



32.10

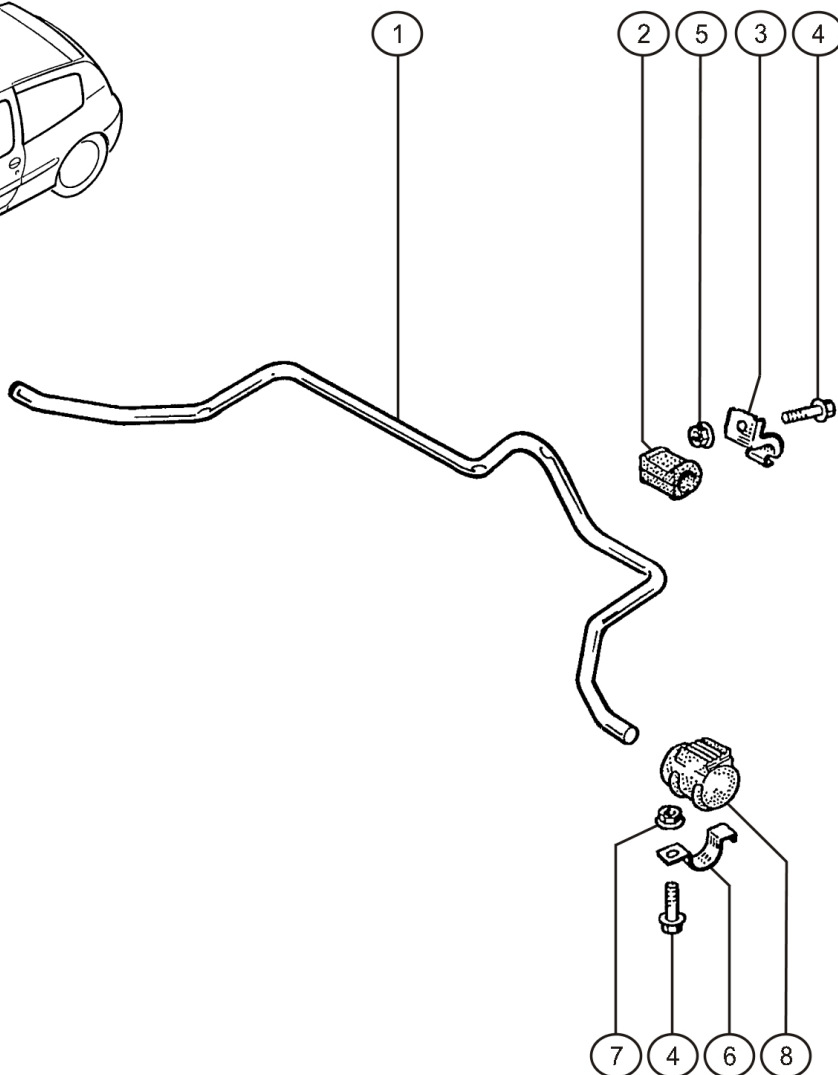
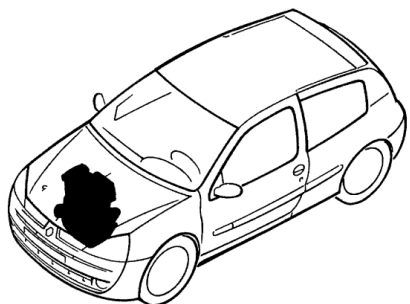

Rep.	Reference	Description	Coef
1	60 00 072 724	Anti-Roll Bar	1
2	77 00 847 383	Anti-roll bar mounting block-Subframe	2
3	82 00 078 548	Clamp-Mounting block	2
4	77 03 002 116	Collar screw Hexagonal M8-25	4
5	77 03 035 027	Nut M8	2
6	77 00 784 169	Retaining clip	2
8	77 00 784 171	Flexible mounting bush-End of bar	2



RENAULT SPORT

déc.-2005



RENAULT

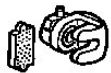

32.30

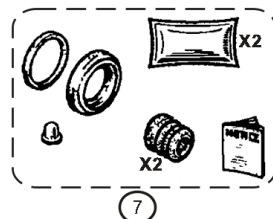
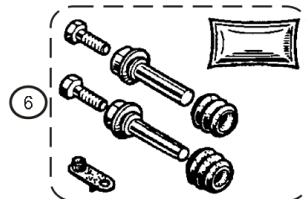
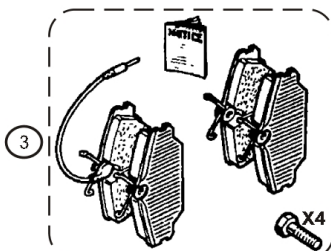
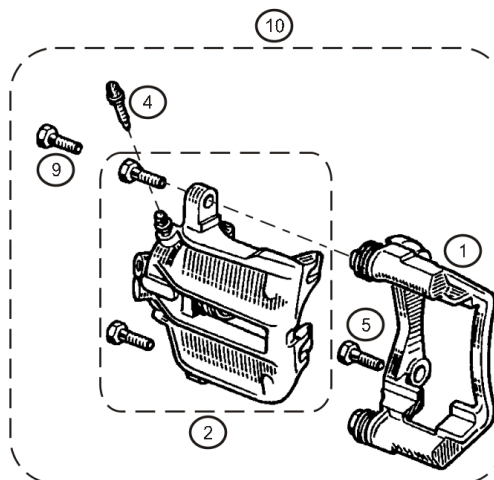
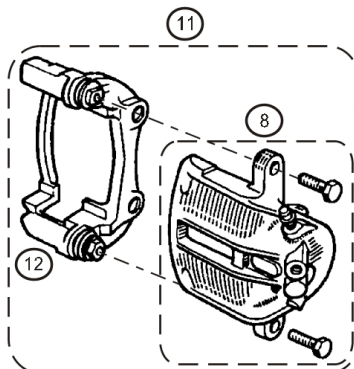
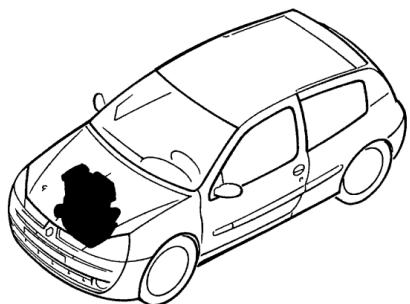

Rep.	Reference	Description	Coef
1	77 01 035 890	Chape étrier	2
2	77 01 205 832	Brake caliper-Front LH	1
3	77 11 155 516	Plaquettes freins AV - Pagid grise	1
	77 11 155 515	Plaquettes freins AV - Pagid bleu	1
	77 11 152 075	Brake pads-Front – Mintex M1177	1
	77 11 152 418	Brake pads- Front 3000	1
	77 11 155 603	Plaquettes freins AV - FERODO DS1.11	1
4	77 01 348 674	Bleed screw	2
6	77 01 203 713	Nécessaire de colonette	1
7	77 01 203 714	Nécessaire d'étrier	1
8	77 01 205 833	Brake caliper-Front RH	1
9	77 01 020 243	Vis de fixation frein	4
10	77 11 155 290	Brake caliper-Front LH	1
11	77 11 155 291	Brake caliper-Front RH	1



RENAULT SPORT

juin-2005



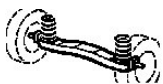

33.04

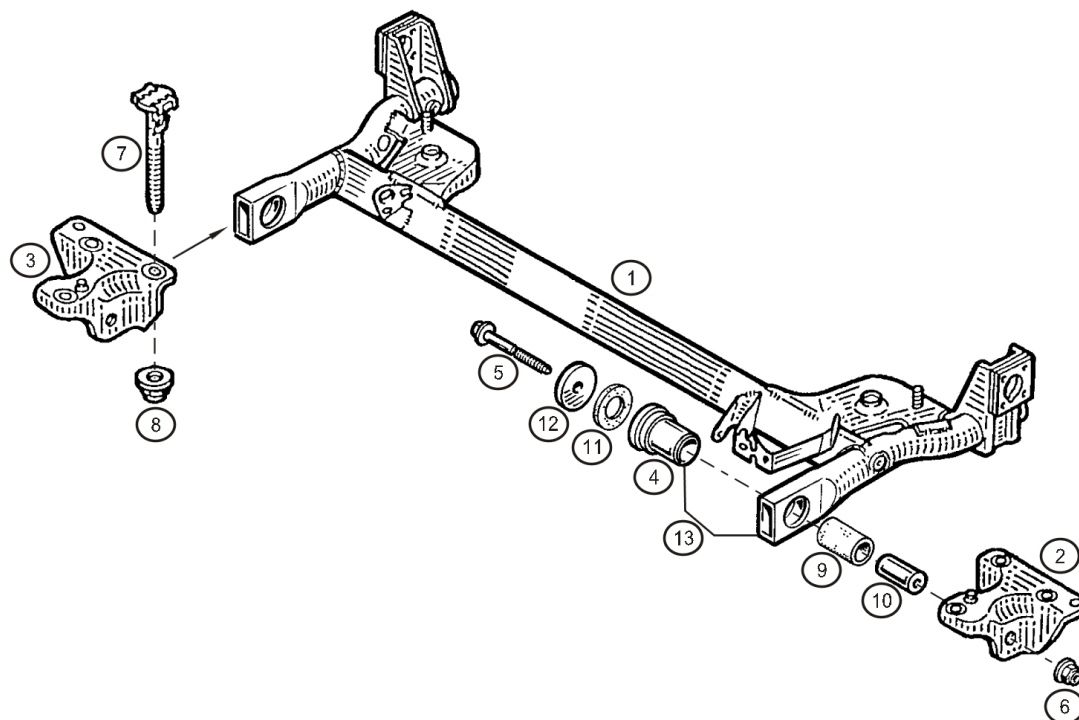
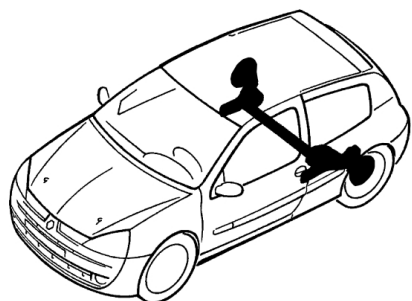

Rep.	Reference	Description	Coef
1	77 11 155 555	Essieu arrière	1
2	77 00 839 318	Palier gauche	1
3	77 00 839 319	Palier droit	1
4	77 11 155 237	Palier acier	2
5	77 05 190 566	Pivot shaft	2
6	77 03 034 122	nut FIH RDL M10	2
7	77 05 190 574	Vis fixation essieu	1
8	77 03 034 114	Ecrou FIH E M10x125 Cl:10	1
9	77 11 155 169	Palier téflon	2
10	77 11 155 170	Spacer-Alum	2
11	77 11 155 171	Rondelle téflon	2
12	77 11 155 172	Washer Alum	2
13	60 00 072 858	Train AR assemblé avec Rep:4	1



juil.-2005



RENAULT SPORT

33.04



33.43

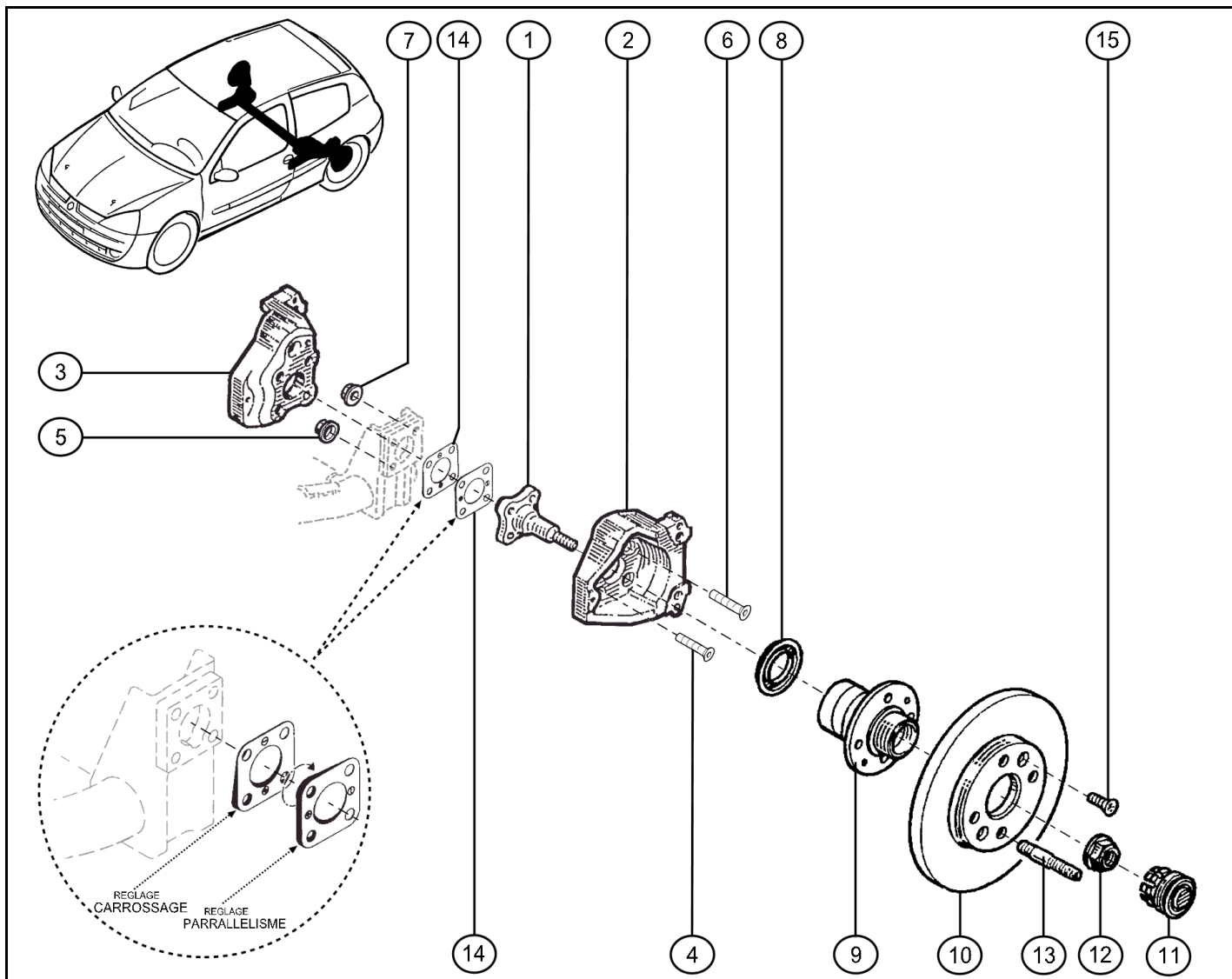

Rep.	Reference	Description	Coef
1	77 11 155 408	Flanged hub Spindle Ph2	2
2	60 00 073 523	Mounting-Brake mechanism-LH	1
3	60 00 073 524	Mounting-Brake mechanism-RH	1
4	60 00 073 588	Screw FX M8-65	1
5	77 03 035 014	nut HRDL M8	1
6	60 00 073 589	Screw FX M10-65	1
7	77 03 034 122	nut FIH RDL M10	1
8	77 11 155 534	Deflector	2
9	77 11 155 510	Moyeu roulement	2
10	77 11 155 535	Brake disc	2
11	77 00 754 338	Cap	2
12	77 00 422 361	Drivesaft nut	2
13	77 11 129 756	Wheel stud	8
14	® 77 11 129 371	Cale pentée 1°	2
	® 77 11 129 377	Cale pentée 30 '	2
	® 77 11 129 370	Cale pentée 20 '	2
	® 77 11 129 369	Cale pentée 10 '	2



mai-2005



RENAULT SPORT



34.01

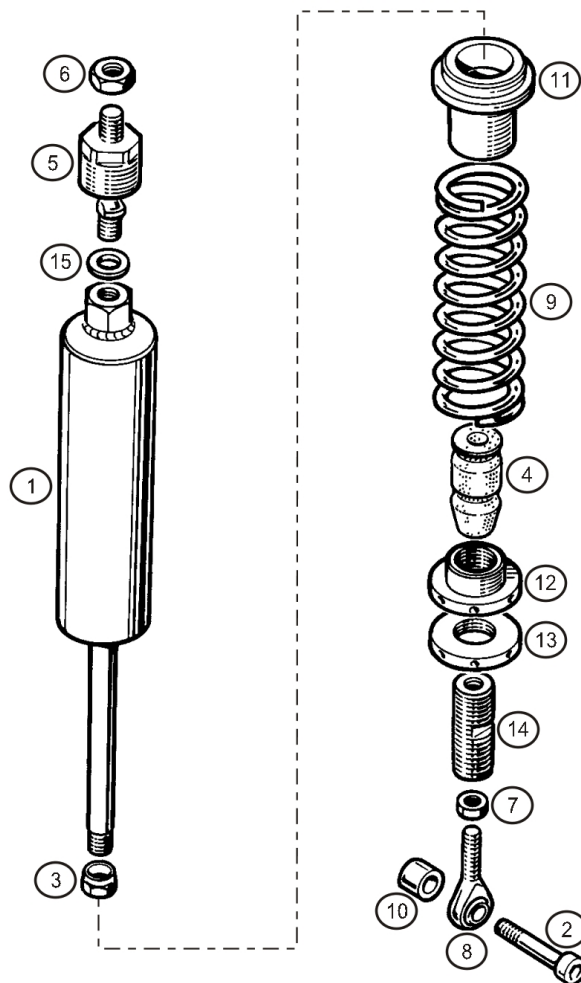
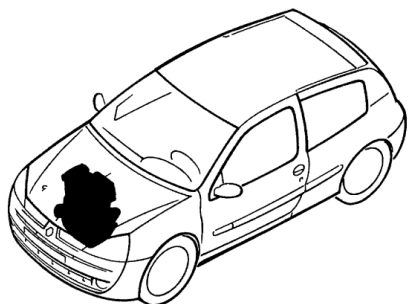

Rep.	Reference	Description	Coef
1	77 11 155 487	Damper	2
2	77 11 153 165	CHS Bolt M12-65	2
3	60 00 068 369	Ecrou amortisseur inf.	2
4	77 11 155 287	Bump stop	2
5	77 11 155 180	Rod end bearing superior	2
6	77 11 155 207	Ecrou rotule sup.	2
7	77 03 032 144	Contre-ecrou rotule inf.	2
8	77 11 155 265	Rod end bearing inferior	2
9	77 11 155 260	Ressort de suspension	2
10	77 11 155 269	Entretoise fix.inf.	2
11	77 11 155 541	Coupelle d'appui	2
12	77 11 155 211	Bague appui ressort	2
13	77 11 155 210	Locknut	2
14	77 11 155 209	Prolongateur	2
15	79 03 053 114	Washer	2



juin-2005



RENAULT SPORT

34.01

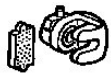

34.32

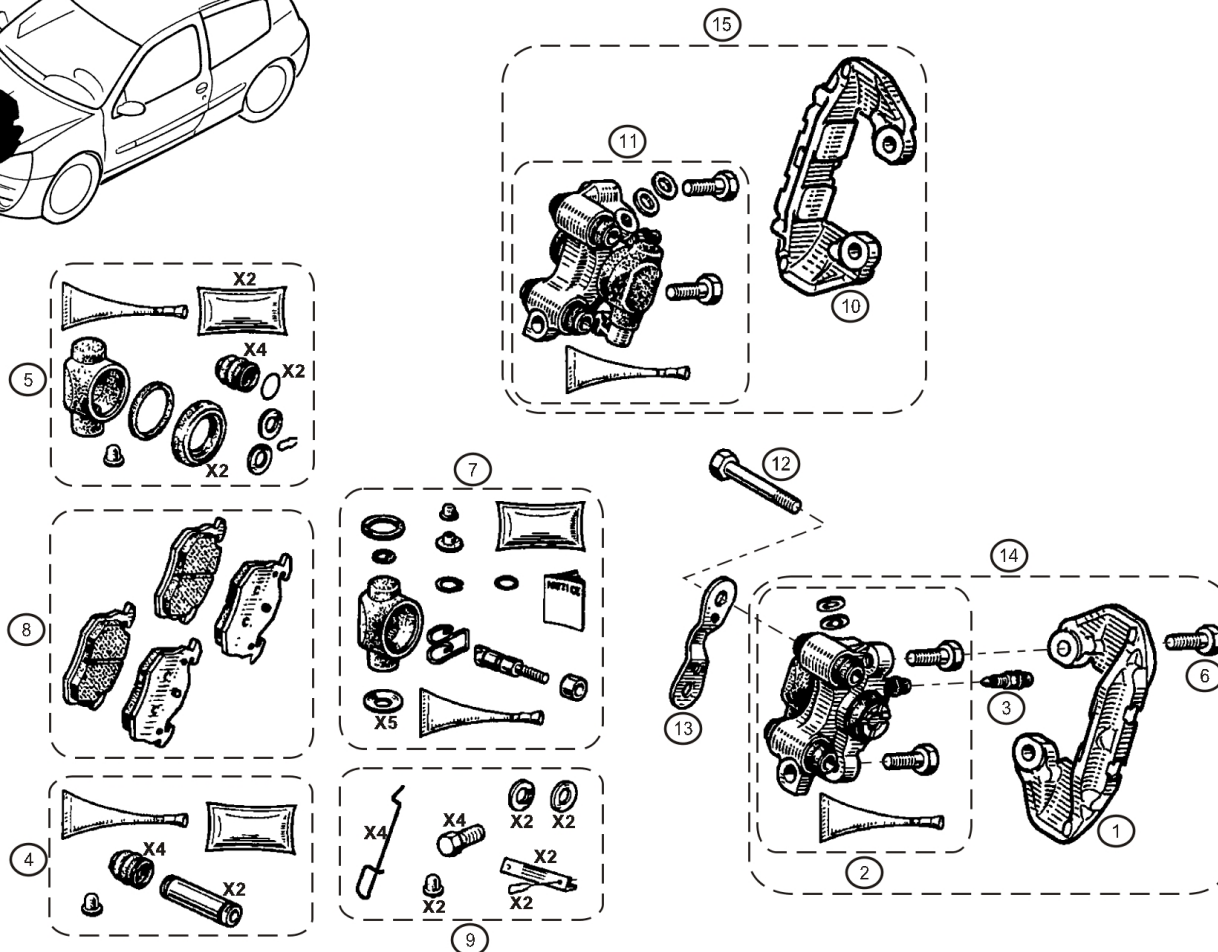
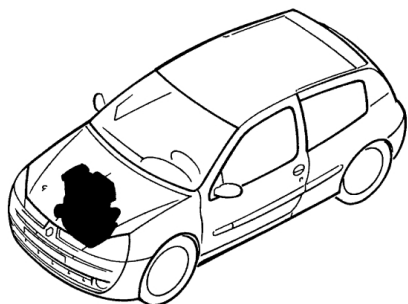

Rep.	Reference	Description	Coef
1	77 01 040 589	Support cylindre gauche	1
2	77 01 204 846	Cylindre étrier ARG	1
3	77 01 348 674	Bleed screw	2
4	77 01 201 837	Collect. nécessaire étrier	1
5	77 01 202 144	Nécessaire étrier	1
6	77 01 025 057	Screw M12x125-25	4
7	77 01 202 145	Nécessaire frein à main	1
8	77 11 155 448	Brake pads-Rear - DS 2500	1
	77 11 152 534	Brake pads-Rear - Mintex M 1166	1
	77 11 152 076	Brake pads-Rear - Mintex M 1177	1
9	77 01 202 141	Nécessaire clavette	1
10	77 01 040 590	Support cylindre droit	1
11	77 01 204 847	Cylindre étrier arrière droit	1
12	77 00 656 379	Bolt-Brake calipers	4
13	77 00 806 682	Plaquette de guidage	2
14	77 11 155 399	Brake caliper-Rear LH	1
15	77 11 155 400	Brake caliper-Rear RH	1



juin-2005



RENAULT SPORT



35.00

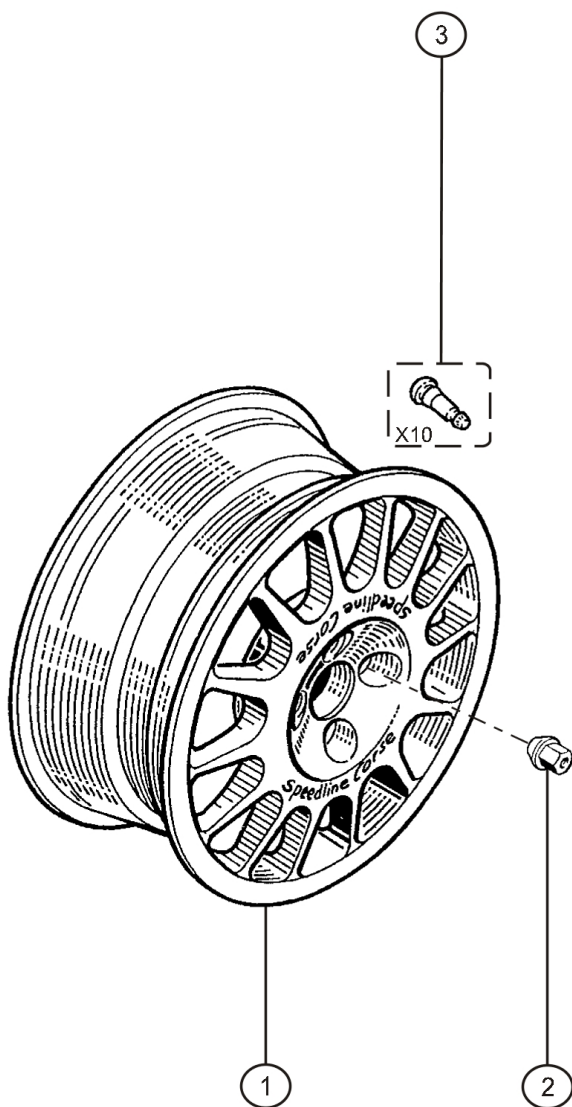
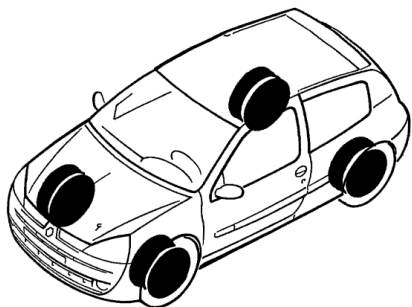

Rep.	Reference	Description	Coef
1	77 11 155 145	Wheel 7X15 déport : 48,5mm - Ph2	4
2	77 11 129 732	Wheel nut	16



RENAULT SPORT

juin-2005



35.00

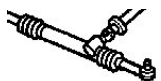

36.05

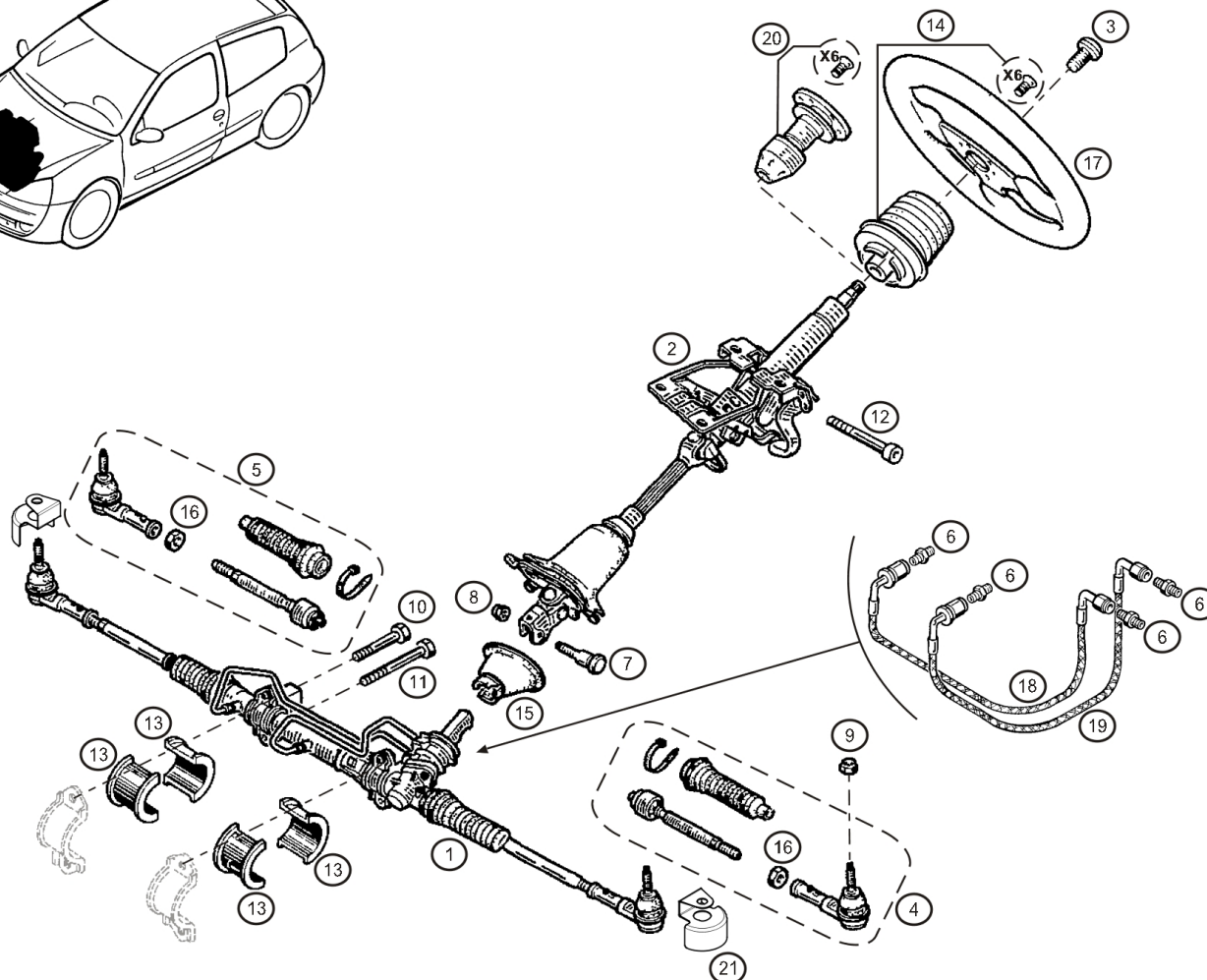
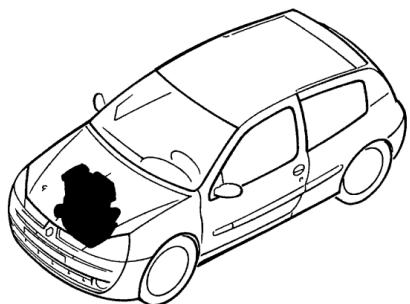

Rep.	Reference	Description	Coef
1	77 11 155 464	Rack	1
2	77 11 155 148	Steering column	1
3	77 05 098 151	Screw CBLX M12-30	1
4	77 11 155 478	Ems.biellette rotuleG.	1
5	77 11 155 477	Ems.biellette rotule D.	1
6	77 11 155 443	Adaptator Goodridge	4
7	77 00 785 316	Camshaft bolt M8	1
9	77 03 034 114	Ecrou FIH E M10x125 Cl:10	2
10	77 03 101 381	Screw HRDL 10x125-80	2
11	77 03 101 406	Screw HRDL 10x125-140	2
12	77 11 153 272	CHS Bolt M6x80 CL:12.9	1
13	77 11 129 365	Bush-steering rack	4
14	77 11 129 704	Hub-Shock absorbing	1
15	77 00 802 632	Sealing ring	1
16	50 03 032 165	nut H M14x150	2
17	77 11 153 198	Steering wheel	1
18	77 11 155 441	Hose Goodridge lg:480mm	1
19	77 11 155 442	Hose Goodridge lg:460mm	1
20	77 11 155 280	Moyeu rapide (option)	1
21	77 11 155 583	Heatshield	2



déc.-2005



RENAULT SPORT

36.05

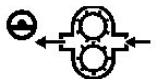

36.10

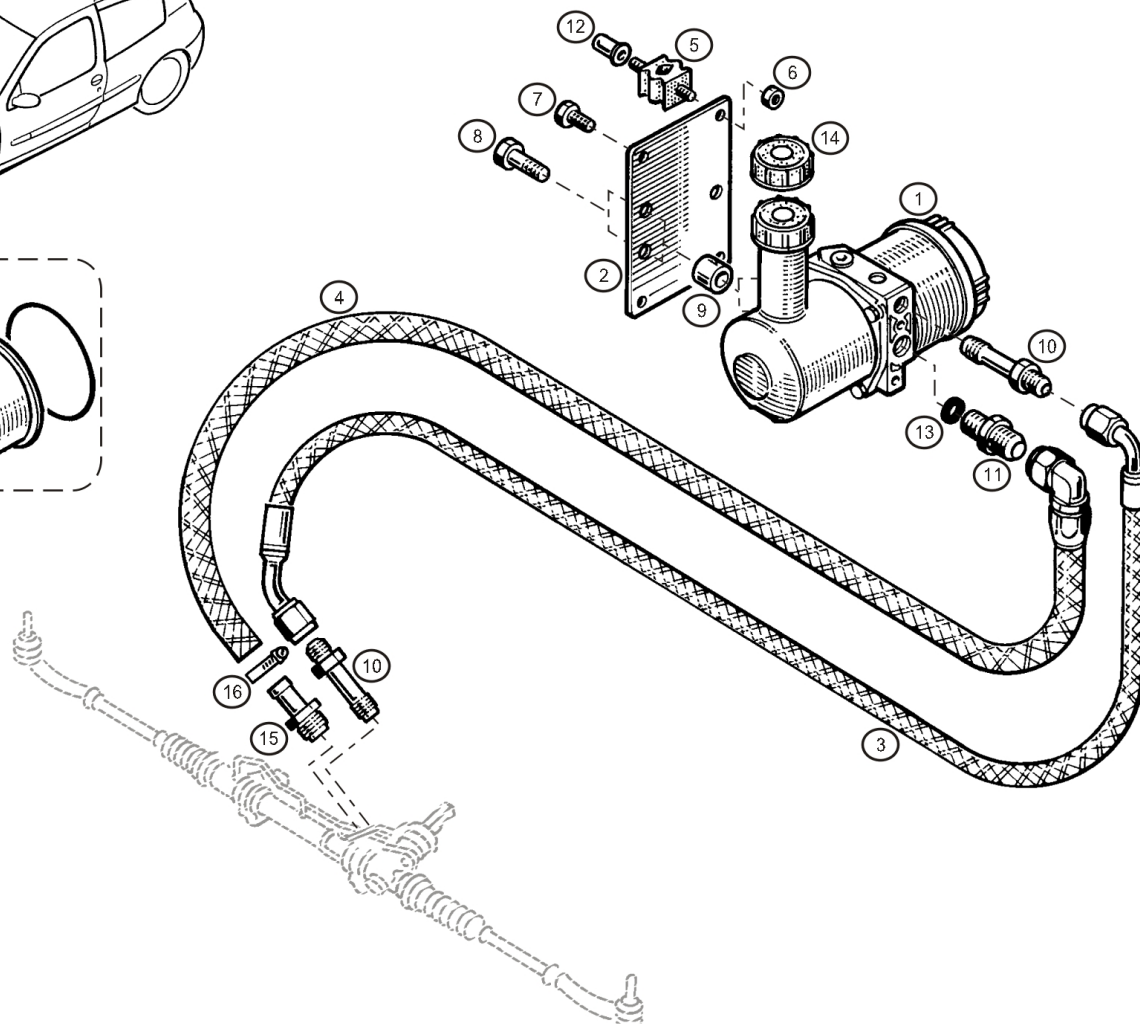
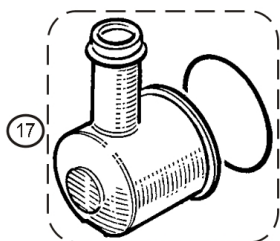
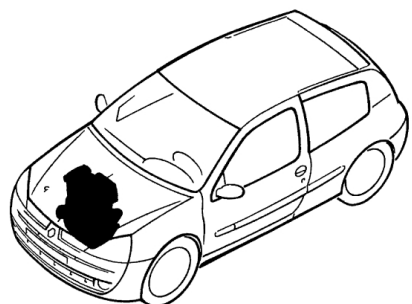

Rep.	Reference	Description	Coef
1	77 11 155 133	Power steering pump	1
2	77 11 155 227	Plaque Support Pompe	1
3	77 11 155 221	Hose LP	1
4	77 11 155 222	Tuyau BP	1
5	77 11 151 369	Silenbloc	1
6	77 03 033 007	Nut-underneath HM6	1
7	77 11 068 443	CHS Bolt M10-25	1
8	77 03 001 992	H Bolt M8-12	2
9	77 05 001 275	Spacer Ø11 ép:10.5	2
10	77 11 067 022	HP Fitting	2
11	77 11 155 328	Fitting-Low pressure	1
12	60 25 104 320	Insert-Threaded Ø6	1
13	77 11 126 908	Copper washer Ø10x16	1
14	77 00 816 919	Fuel tank filler cap	1
15	60 00 072 739	Fitting-Low pressure Ø14	1
16	77 11 067 020	Fitting-Low pressure	1
17	77 03 083 366	Clamp Serflex	1
	77 11 155 447	Reservoir	1



juin-2005

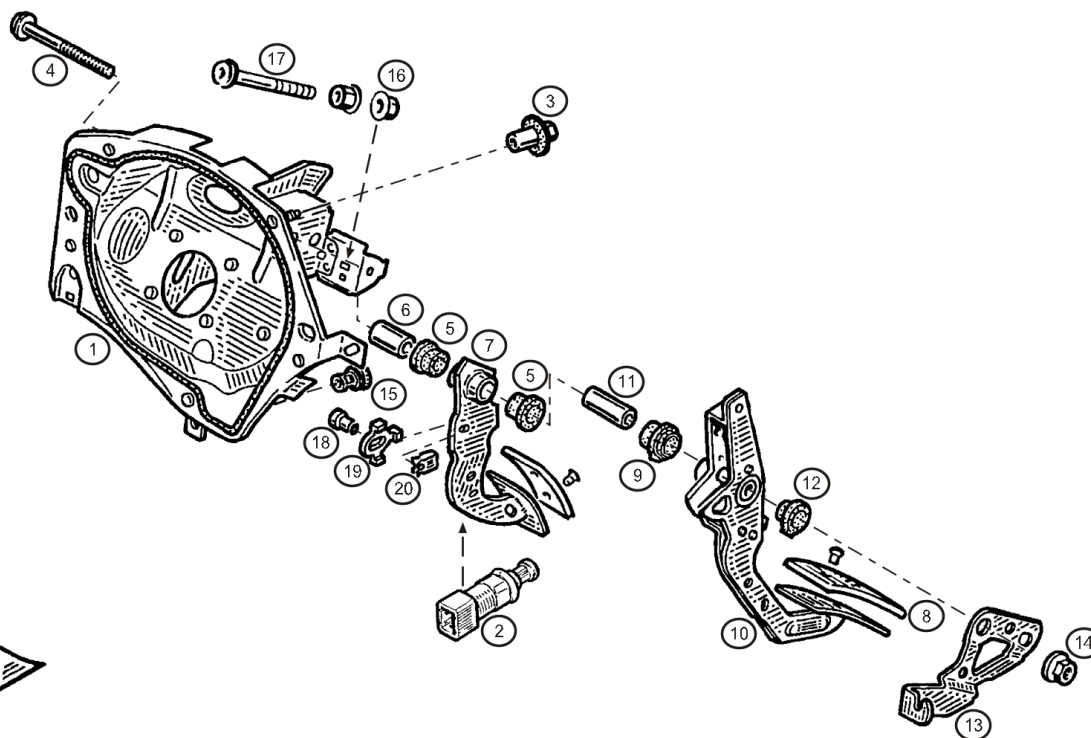
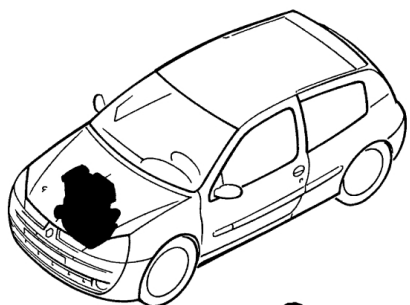

RENAULT SPORT

**37.01**

Rep.	Reference	Description	Coef
1	77 11 155 247	Chappe assemblée	1
2	77 00 414 986	Contacteur frein (noir) simple 2 fils	1
3	77 05 099 078	Ecrou fixation chappe	1
4	77 03 008 159	Axe pédales RLX M10	1
5	77 05 002 121	Bush	2
6	77 05 001 446	Spacer	1
7	77 00 414 105	Brake pedal	1
8	77 11 153 264	Set of pedal plates-Alum.	1
9	77 00 846 469	Bague entretoise	1
10	77 11 155 353	Clutch pedal	1
11	77 05 001 433	Spacer	1
12	77 00 830 566	Bague entretoise	1
13	77 00 415 714	Elément de liaison	1
14	77 03 034 117	Nut FIH-underneath M10	1
15	77 00 419 331	Bump stop	1
16	77 03 033 007	Nut-underneath HM6	1
17	77 03 008 060	Screw RLX M6	1
18	77 03 050 155	Shaft 8x16.3	1
19	77 00 849 306	Spacer	1
20	77 03 080 086	Locating insert	1
21	77 11 153 462	footrest	1



juin-2005



RENAULT SPORT



37.20

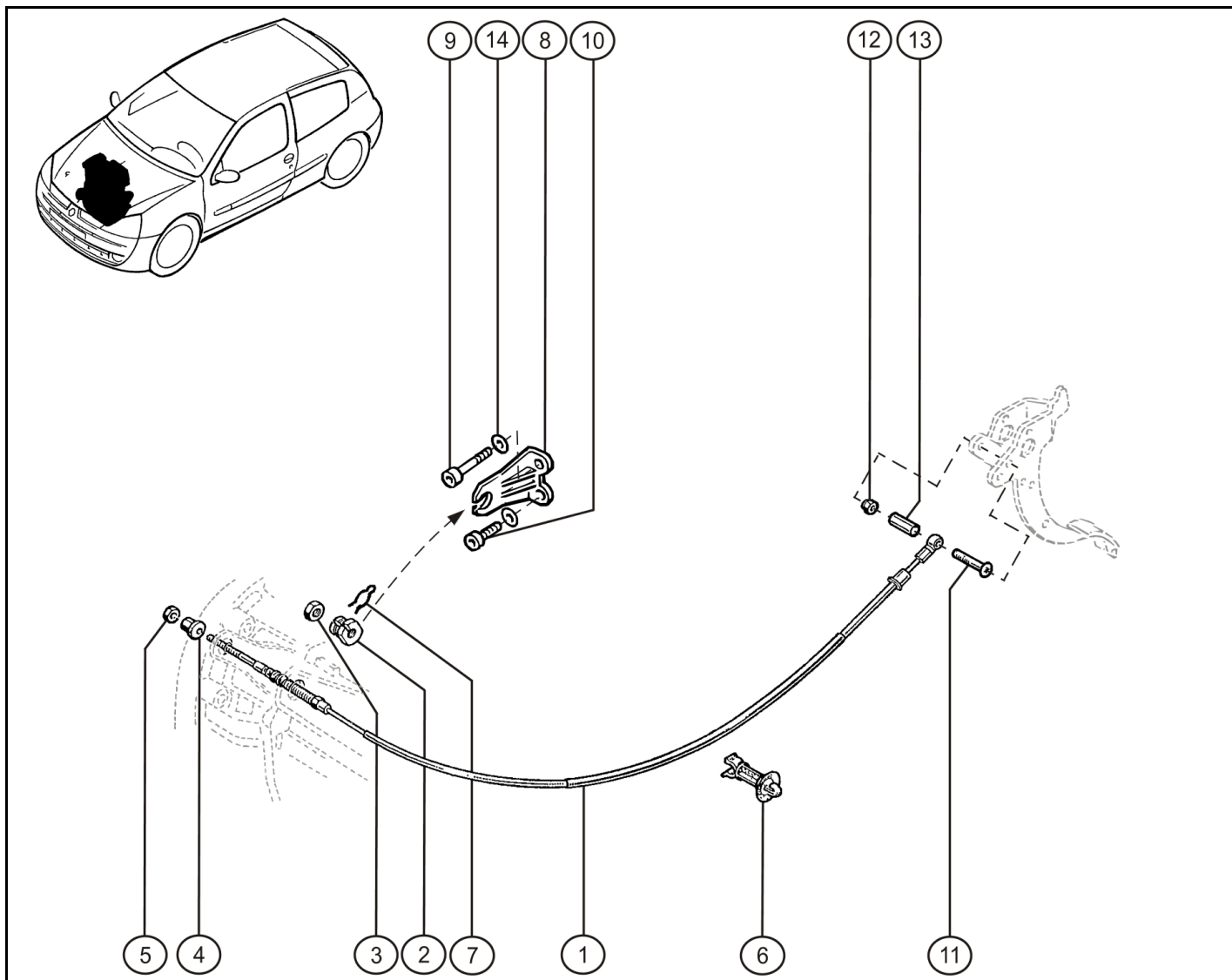

Rep.	Reference	Description	Coef
1	77 11 155 421	Clutch cable	1
2	77 11 066 591	Cable support	1
3	77 11 051 342	nut HM M12x125 Cl:10	1
4	77 11 067 119	Adjuster nut-Cable	1
5	79 03 032 012	Locknut	1
6	77 03 079 795	Support clip	1
7	77 03 066 257	Clip	1
8	77 11 155 476	Gaiter stop	1
9	77 11 051 272	CHS Bolt M10-30 cl:12.9	1
10	77 11 155 480	CHS Bolt M10-23	1
11	77 03 006 199	Screw CBLX M6-45	1
12	77 11 051 326	Ecrou frein Simmonds M6 6PH135M	1
13	77 11 155 323	Spacer Ø6 lg:26mm	1
14	77 11 128 658	Washer SPS Ø10	2



RENAULT SPORT

déc.-2004



RENAULT



37.30

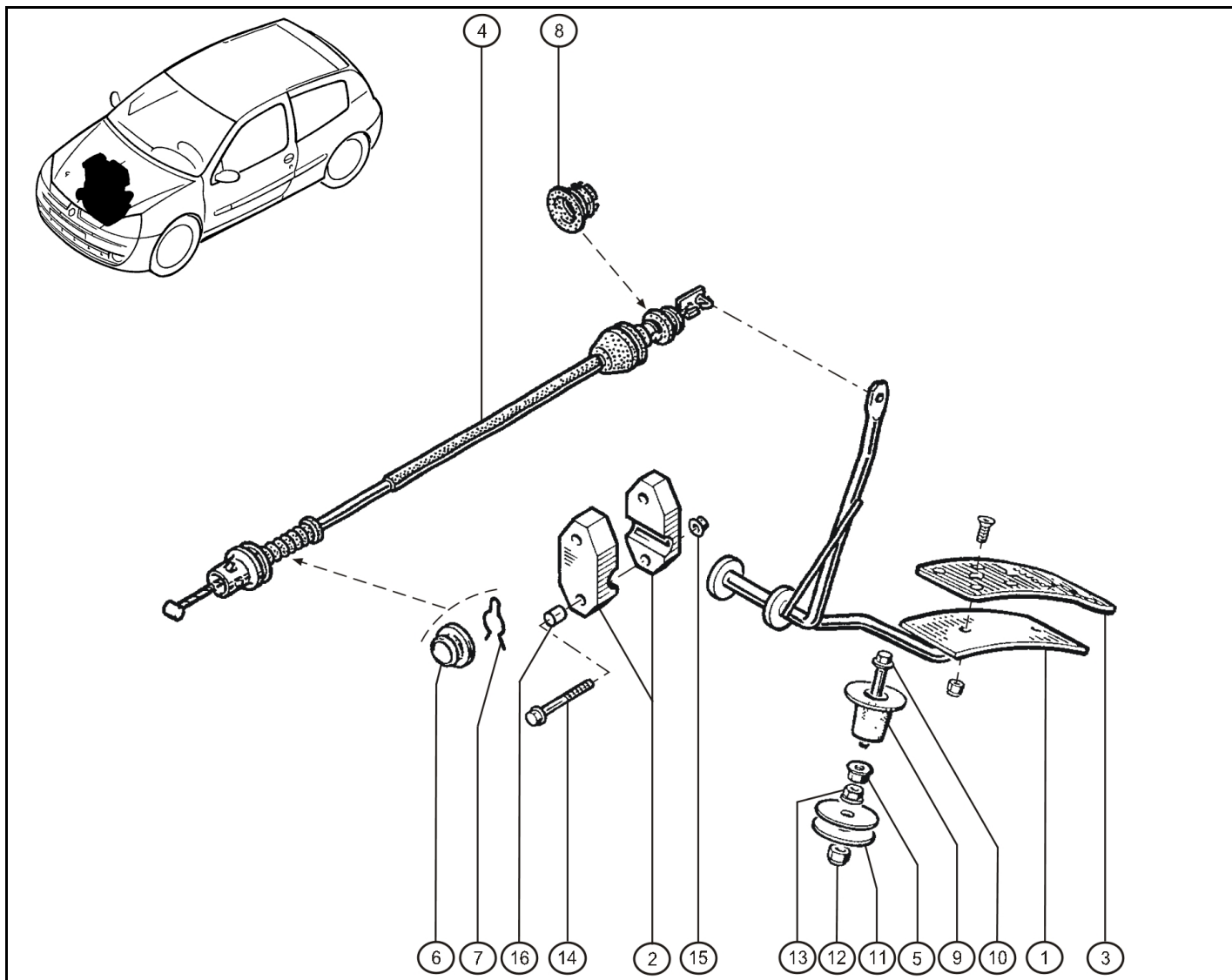

Rep.	Reference	Description	Coef
1	77 11 155 409	Accelerator pedal	1
2	77 11 155 410	bearing joint	1
3	77 11 153 264	Set of pedal plates-Alum.	1
4	77 11 155 395	Accelerator cable	1
5	77 03 033 094	Nut emb.M8	1
6	77 05 002 056	Arrêt de gaine = Gaitor stop	1
7	77 03 066 403	Epingle d'arrêt	1
8	77 00 413 798	Bague d'arrêt	1
9	77 11 155 135	Butée pédale accel.	1
10	77 03 002 138	Collar screw HM8-65	1
11	77 03 053 479	Washer Ø8x40	2
13	77 03 032 109	Nut M8	1
14	77 03 002 122	Screw HM6-55	2
15	77 03 035 024	Nut-underneath M6	2
16	77 11 155 426	Spacer	2



févr.-2005



RENAULT SPORT



37.60

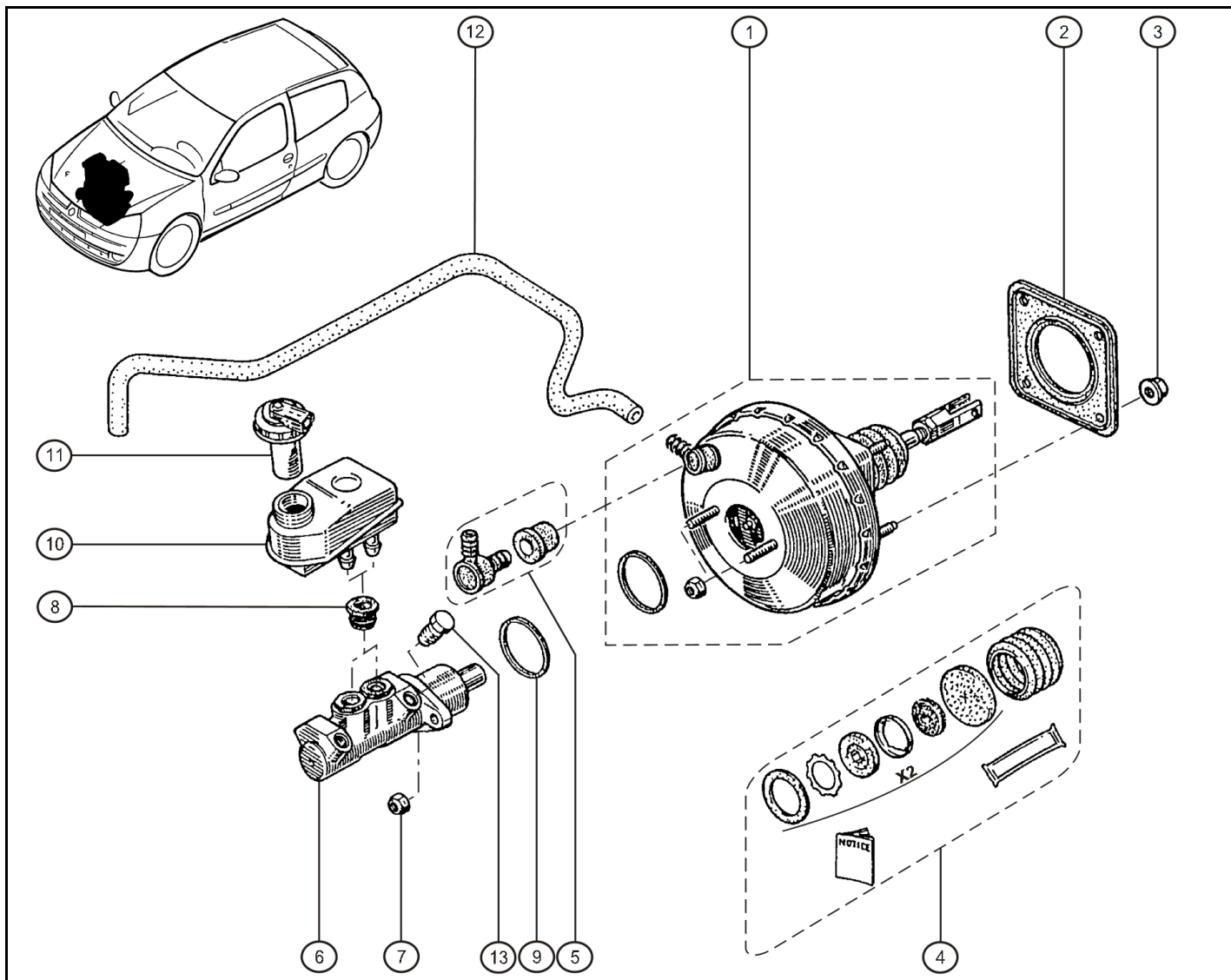

Rep.	Reference	Description	Coef
1	77 11 153 286	Amplificateur	1
3	77 03 035 018	Nut-underneath M8	4
4	77 01 202 004	Nécessaire de freinage	1
5	77 01 349 942	Nécessaire de clapet	1
6	77 11 152 036	Master Cylinder	1
7	77 03 034 037	nut FIH M8	2
8	77 01 041 223	Inlet hose	2
9	77 01 026 873	Seal 47x42x2.5	1
10	77 00 417 649	Reservoir	1
11	82 00 015 498	Fuel tank filler cap	1
12	77 11 155 579	Hose	1
13	77 11 155 354	Obturateur maitre/cyl.	1



juin-2005



RENAULT SPORT

37.60



37.80

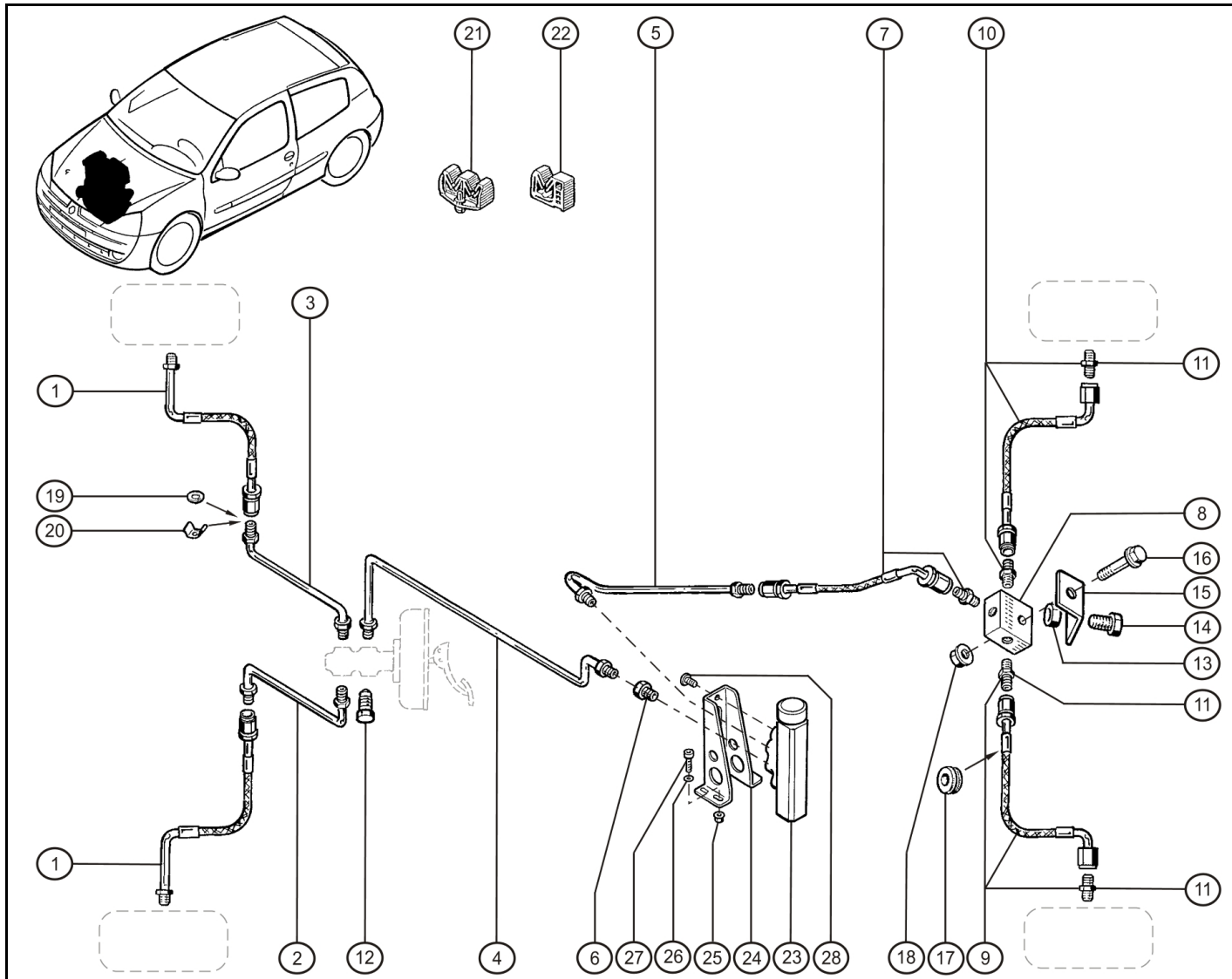

Rep.	Reference	Description	Coef
1	77 11 155 428	Flexible avant	2
2	77 11 155 150	Tuyau rigide avant G.	1
3	77 11 155 151	Tuyau rigide avant D.	1
4	77 11 155 152	Tuyau rig. maitre cyl/répartit.	1
5	77 11 155 153	Tuyau rig. répartiteur/ 3 voies	1
6	77 11 155 581	Adaptator M12x100 - M10x100	1
7	77 11 155 154	Flexible vers 3 voies	1
8	60 00 072 447	Fitting 3 voies	1
9	77 11 155 217	Flex. arrière G.	1
10	77 11 155 218	Flex. arrière D.	1
11	77 11 128 170	Adapter Mod 3/M10	5
12	77 11 155 354	Obturbateur maitre/cyl.	1
13	77 03 034 131	Ecrou frein DRHE M8	1
14	77 03 002 058	Collar screw HM8-15	1
15	60 00 068 334	Bracket 3 voies	1
16	77 03 002 027	Collar screw M6-25	1
17	77 05 020 056	Grommet Ø12-18	1
18	77 03 003 007	Nut M6	1
19	77 03 053 105	Plain washer Ø14	2
20	60 00 072 456	Cavalier frein	2
21	77 03 079 052	Clip	1
22	77 03 079 655	Clip	1
23	77 11 157 222	Limiteur de frein Béringer	1
24	77 11 157 233	Mounting-Brake limiter	1
25	77 11 065 574	Ecrou Frein Simmonds M5 5PH135M	4
26	77 03 053 655	Plain washer Ø5x10 ép:1	4
27	77 11 050 663	CHS Bolt M5-20	4



déc.-2004



RENAULT SPORT



38.10

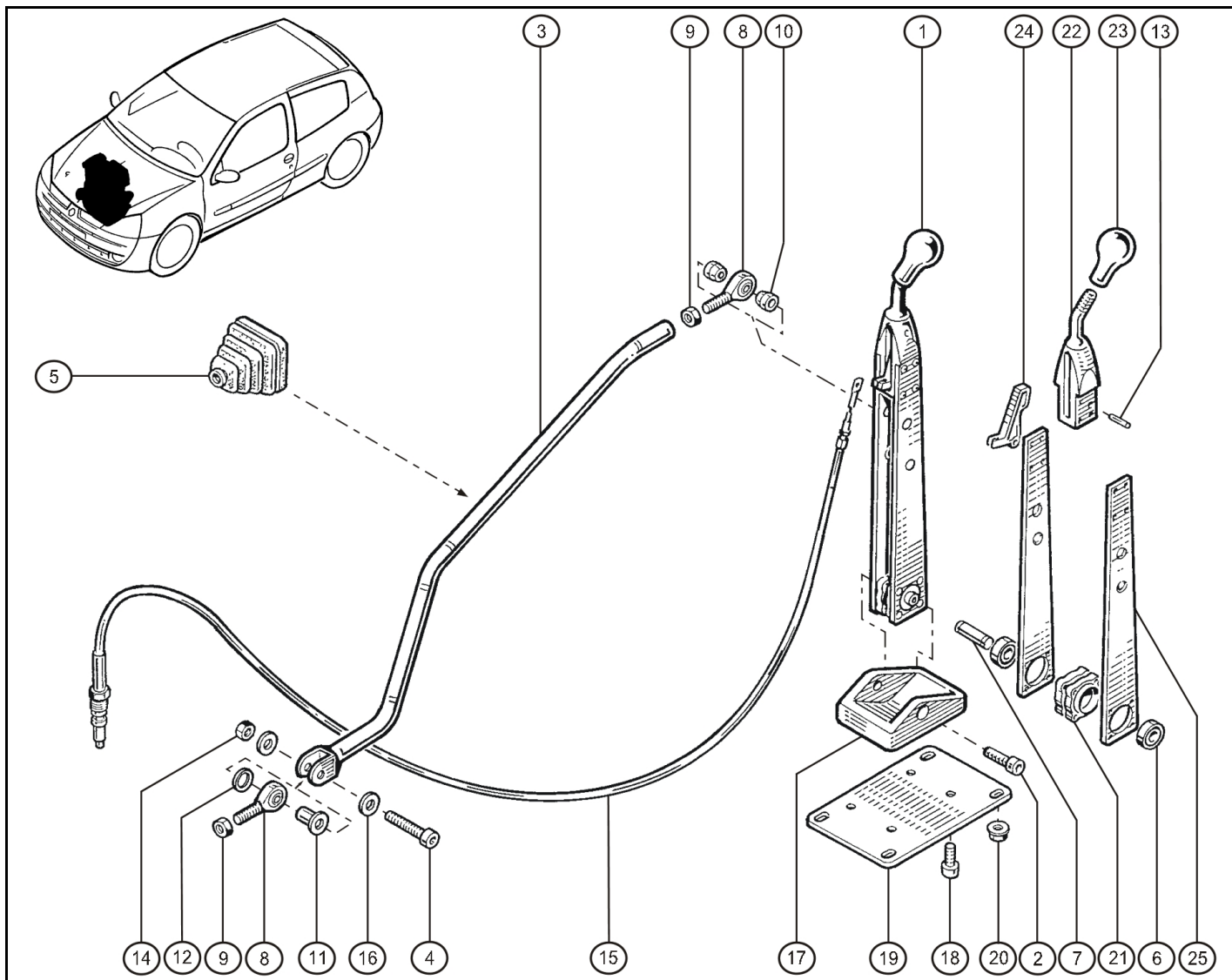

Rep.	Reference	Description	Coef
1	77 11 155 143	Levier de vitesses nu	1
2	77 03 009 133	CHS Bolt M8x20	1
3	77 11 155 166	Barre de liaison	1
4	77 03 009 041	CHS Bolt M6-35	1
5	77 00 676 238	Gaitor	1
6	77 11 155 308	Bearing 6002 2RS	2
7	77 11 155 305	Pivot shaft	1
8	77 11 156 407	Rod end bearing-UNIBAL	2
9	77 03 032 063	nut H M8	1
10	77 11 155 532	Kit entretoise	2
11	SA F9 001 048	Socket	1
12	SA F9 001 049	Entretoise conique	1
13	77 11 155 304	Pivot gâchette	1
14	77 03 034 008	Locknut M6	1
15	77 11 155 463	Cable cde point mort	1
16	77 03 053 030	Washer Ø6x12 ép:1,2	2
17	77 11 155 307	Chape levier de vitesses	1
18	77 03 002 058	Collar screw HM8-15	4
19	77 11 155 261	Plaque sup. lev. de vitesses	1
20	77 03 033 039	nut HRDL M8	4
21	77 11 155 299	Support pivot	1
22	77 11 155 300	Support pommeau	1
23	77 11 155 301	Knob	1
24	77 11 155 302	Gâchette	1
25	77 11 155 303	Flanc de levier	2



févr.-2005



RENAULT SPORT



40.01

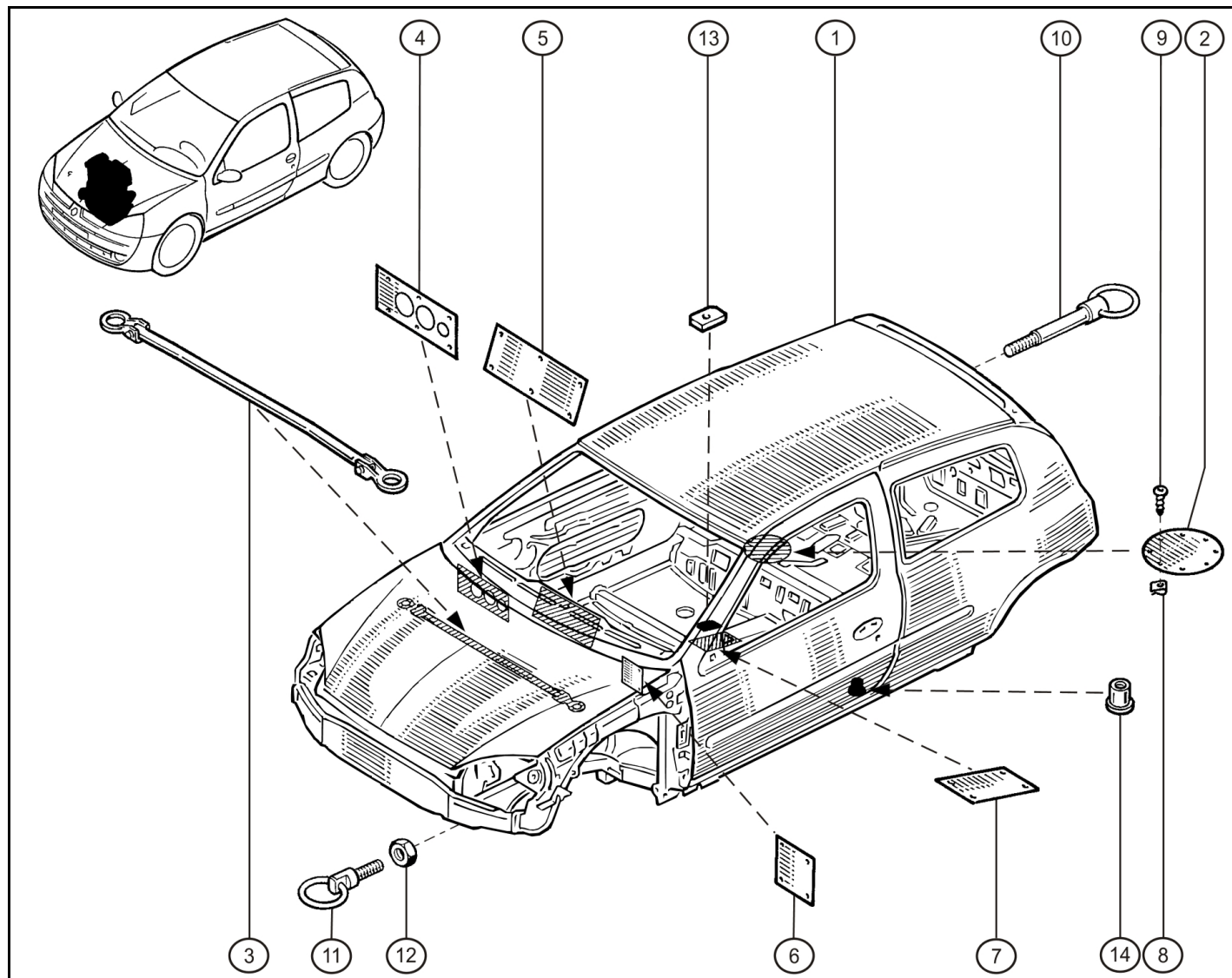

Rep.	Reference	Description	Coef
1	60 00 072 718	Coque	1
2	77 11 152 080	Cover plate-Fuel tank	1
3	77 11 155 315	Barre anti-rapprochement	1
4	77 11 155 232	Obturateur baie D.	1
5	77 11 155 233	Obturateur baie cent.	1
6	77 11 155 231	Obturateur baie G.	1
7	77 11 155 234	Obturateur frein à main	1
8	77 03 046 036	Ecrou tole M5	1
9	77 03 008 057	Screw RLX M5	1
10	77 11 155 341	Towing eye-Rear	1
11	77 11 155 136	Crochet de remorquage AV	1
12	77 11 155 293	Nut HM16	1
13	77 11 155 253	Ancrage D harnais	1
14	77 11 155 258	Ancrage G harnais	1



RENAULT SPORT

déc.-2004





40.02

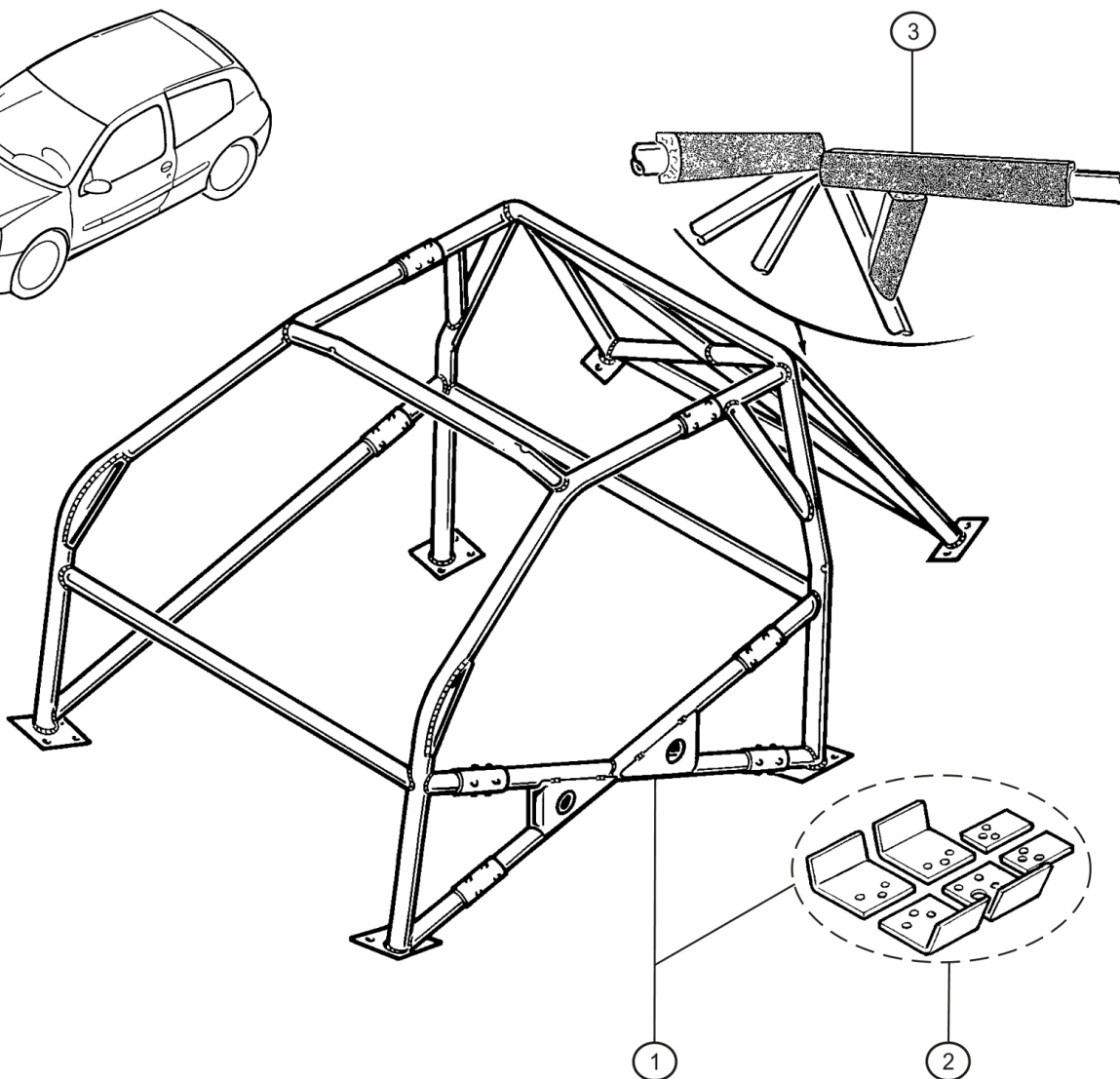
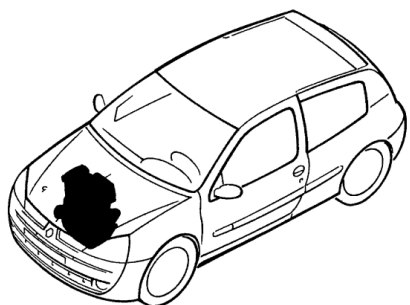

Rep.	Reference	Description	Coef
1	77 11 155 176	Secure rollcage	1
2	77 11 155 473	Collection plaques	1
3	77 11 155 537	Protection Foam Ø45	1



déc.-2004



RENAULT SPORT



40.10

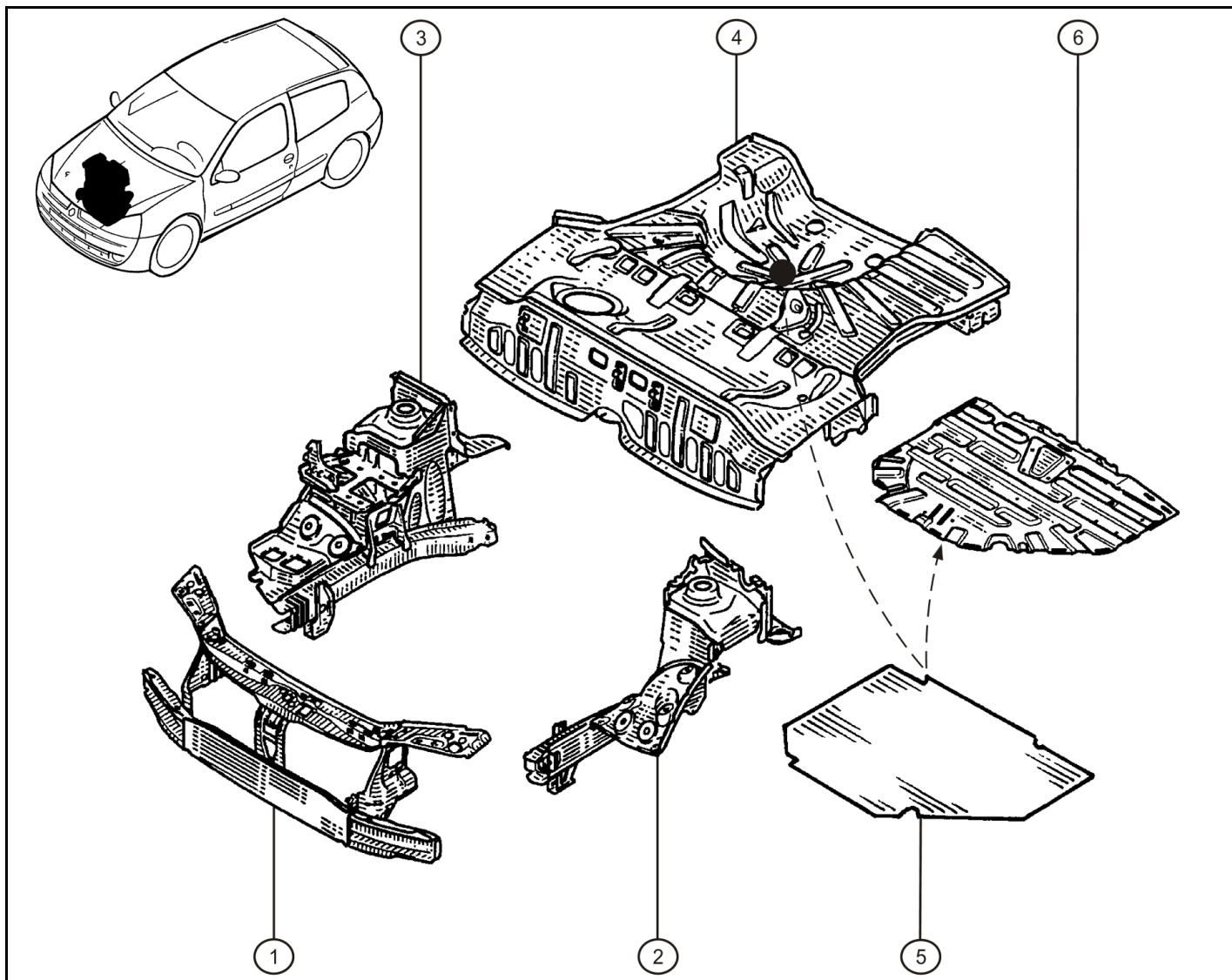

Rep.	Reference	Description	Coef
1	77 11 155 437	Crossmember-Front	1
2	77 11 155 438	Demi bloc AVG	1
3	77 11 155 439	Demi bloc AVD	1
4	77 51 473 227	Plancher AR	1
5	77 11 155 556	Gabarit de découpe	1
6	77 11 155 543	Tôle de fermeture	1



RENAULT SPORT

déc.-2004





41.10

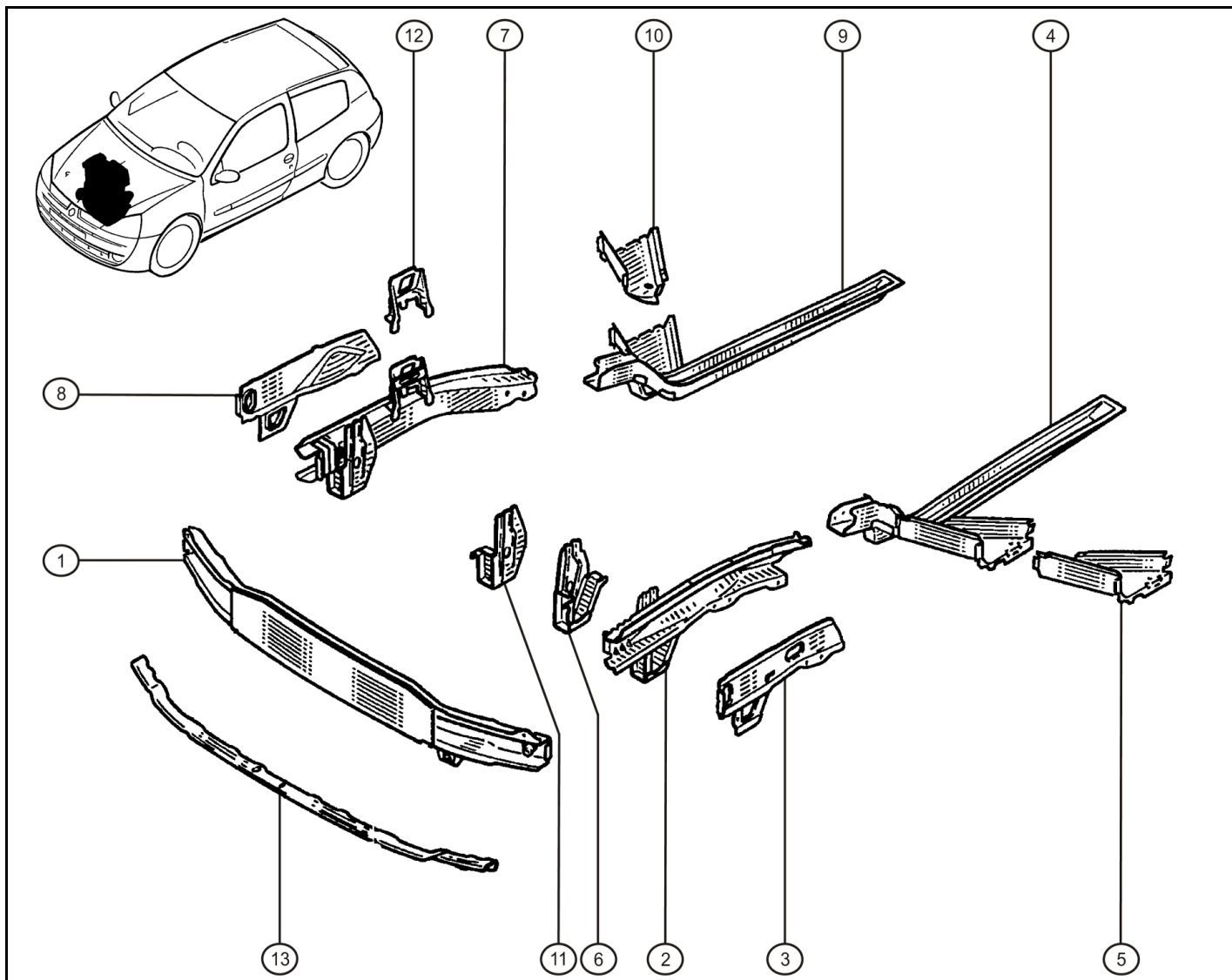

Rep.	Reference	Description	Coef
1	77 51 714 320	Crossmember-Front assembled	1
2	77 51 700 913	Longeron AVG - partie AV	1
3	77 50 836 339	Fermeture longeron AVG	1
4	77 51 469 516	Longeron AVG - partie AR	1
5	77 50 836 343	Traverse latérale AVG	1
6	77 51 692 900	Sup. AVG de berceau	1
7	77 51 700 914	Longeron AVD - partie AV	1
8	77 50 836 335	Fermeture longeron AVD	1
9	77 51 469 515	Longeron AVD - partie AR	1
10	77 50 836 340	Traverse latérale AVD	1
11	77 51 692 901	Sup. AVD de berceau	1
12	77 50 836 762	Renf. reh. sup. moteur	1
13	77 82 047 009	Equerre support	1



RENAULT SPORT

déc.-2004





41.20

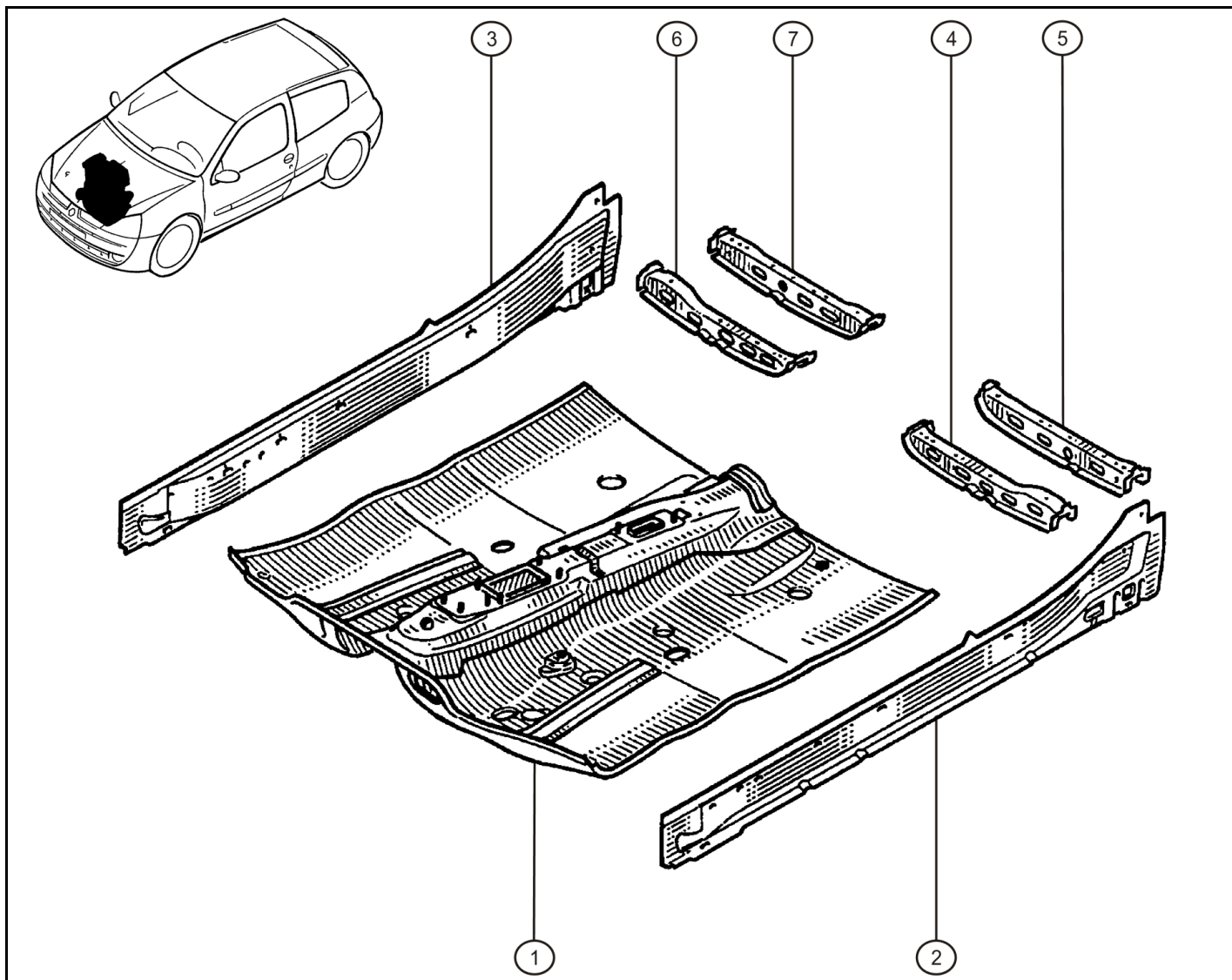

Rep.	Reference	Description	Coef
1	77 51 469 463	Plancher	1
2	77 51 692 828	Fermeture bavolet G	1
3	77 51 692 829	Fermeture bavolet D	1
4	77 51 700 946	Traverse s/siège AVG	1
5	77 51 699 318	Traverse s/siège ARG	1
6	77 51 700 948	Traverse s/siège AVD	1
7	77 51 699 319	Traverse s/siège ARD	1



déc.-2004



RENAULT SPORT



41.30

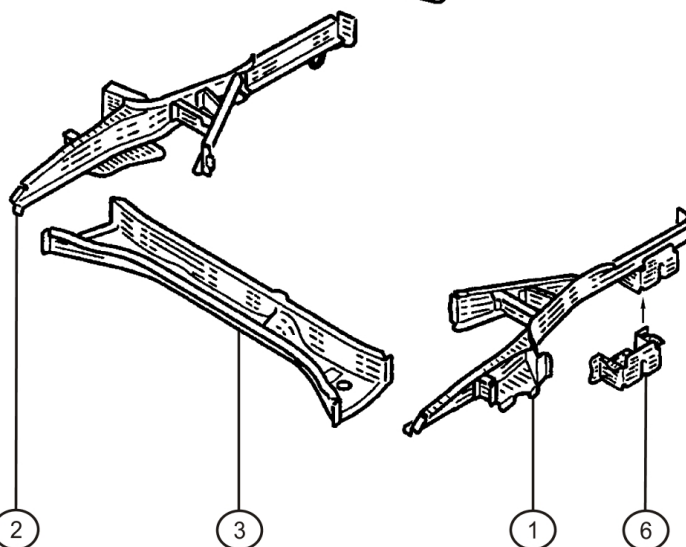
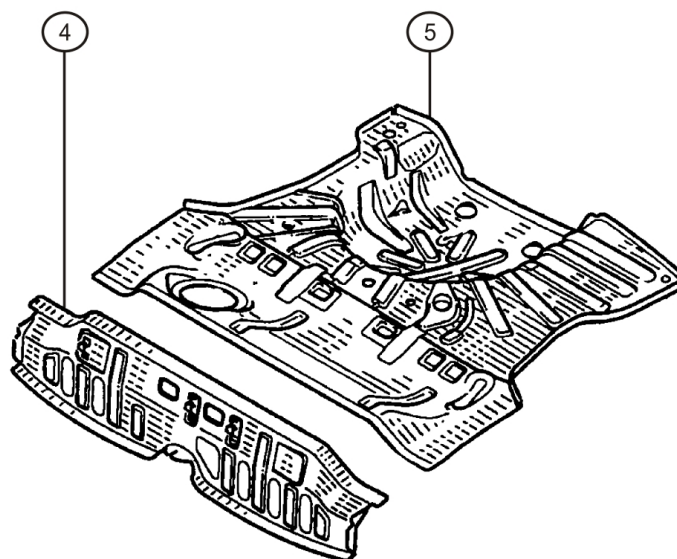
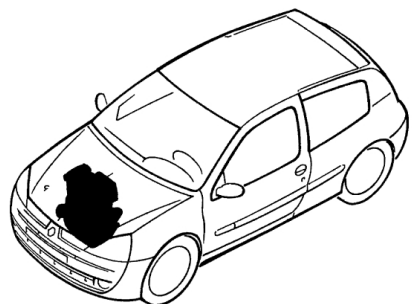

Rep.	Reference	Description	Coef
1	77 51 472 591	Longeron ARG	1
2	77 51 473 228	Longeron ARD	1
3	77 51 469 512	Crossmember-Central assembled	1
4	77 51 469 513	Pare close ass.	1
5	77 51 473 229	Tôle plancher AR	1
6	77 50 836 366	Renfort fix. échappement	1



RENAULT SPORT

déc.-2004





42.01

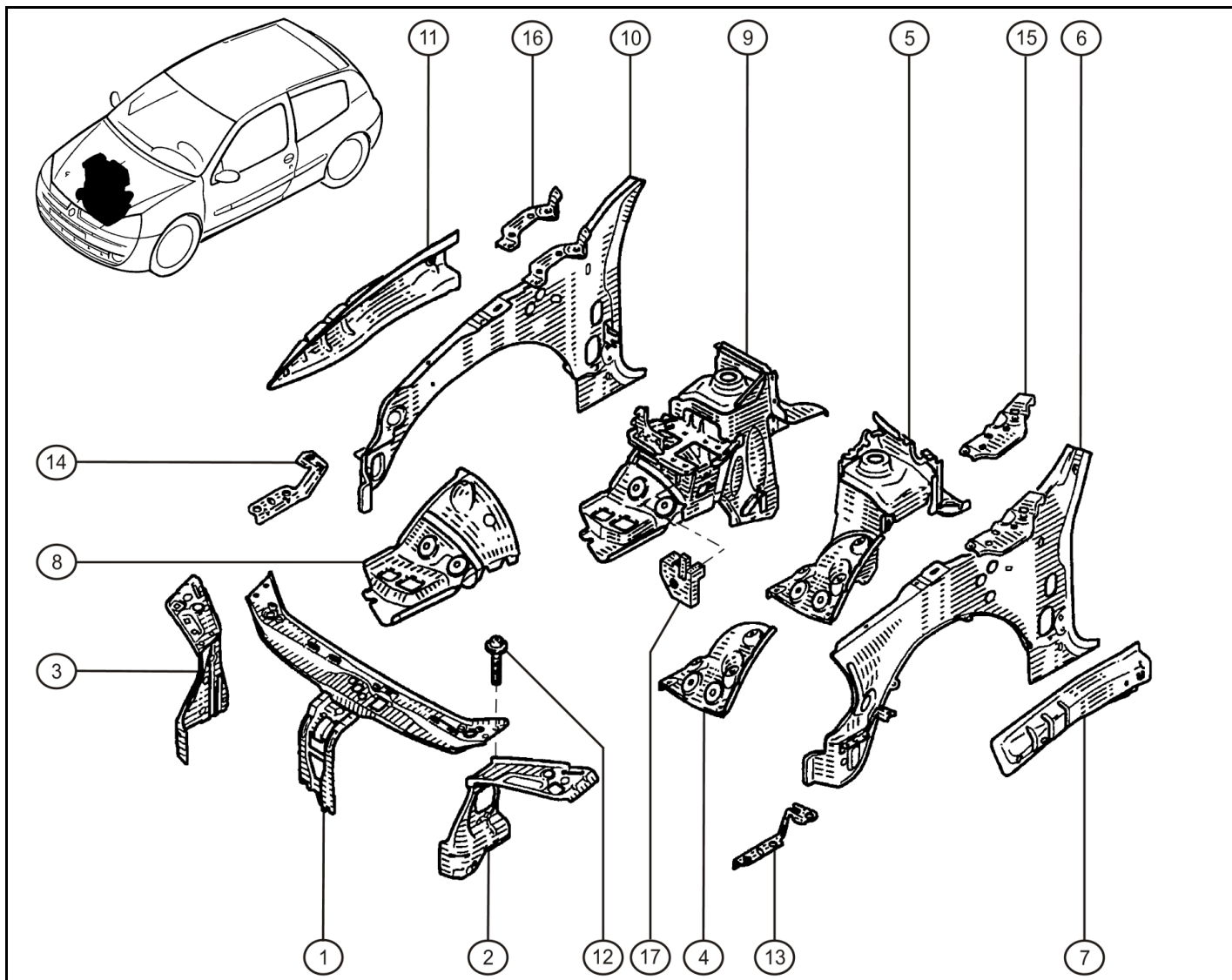

Rep.	Reference	Description	Coef
1	77 51 471 188	Trav. sup. cent. AV	1
2	77 51 712 438	Renf.G façade AV	1
3	77 51 712 436	Renf.D façade AV	1
4	77 51 473 230	Wheel arch-Front LH	1
5	77 51 473 231	Wheel arch-Front LH Assembled	1
6	77 51 473 233	Doub. pied AVG ass.	1
7	77 82 035 784	Renf. doub. pied AVG ass.	1
8	77 82 061 468	Wheel arch-Front RH	1
9	77 51 473 232	Wheel arch-Front RH Assembled	1
10	77 51 473 234	Doub. pied AVD ass.	1
11	77 82 035 785	Renf. doub. pied AVD ass.	1
12	77 03 008 134	Screw RLX M8-20	4
13	77 82 056 281	Pontet aile AVG	1
14	77 82 056 282	Pontet aile AVD	1
15	77 50 842 488	Sup. articulation G	1
16	77 50 842 489	Sup. articulation D	1
17	77 82 056 283	Equerre support	1



RENAULT SPORT

déc.-2004





42.10

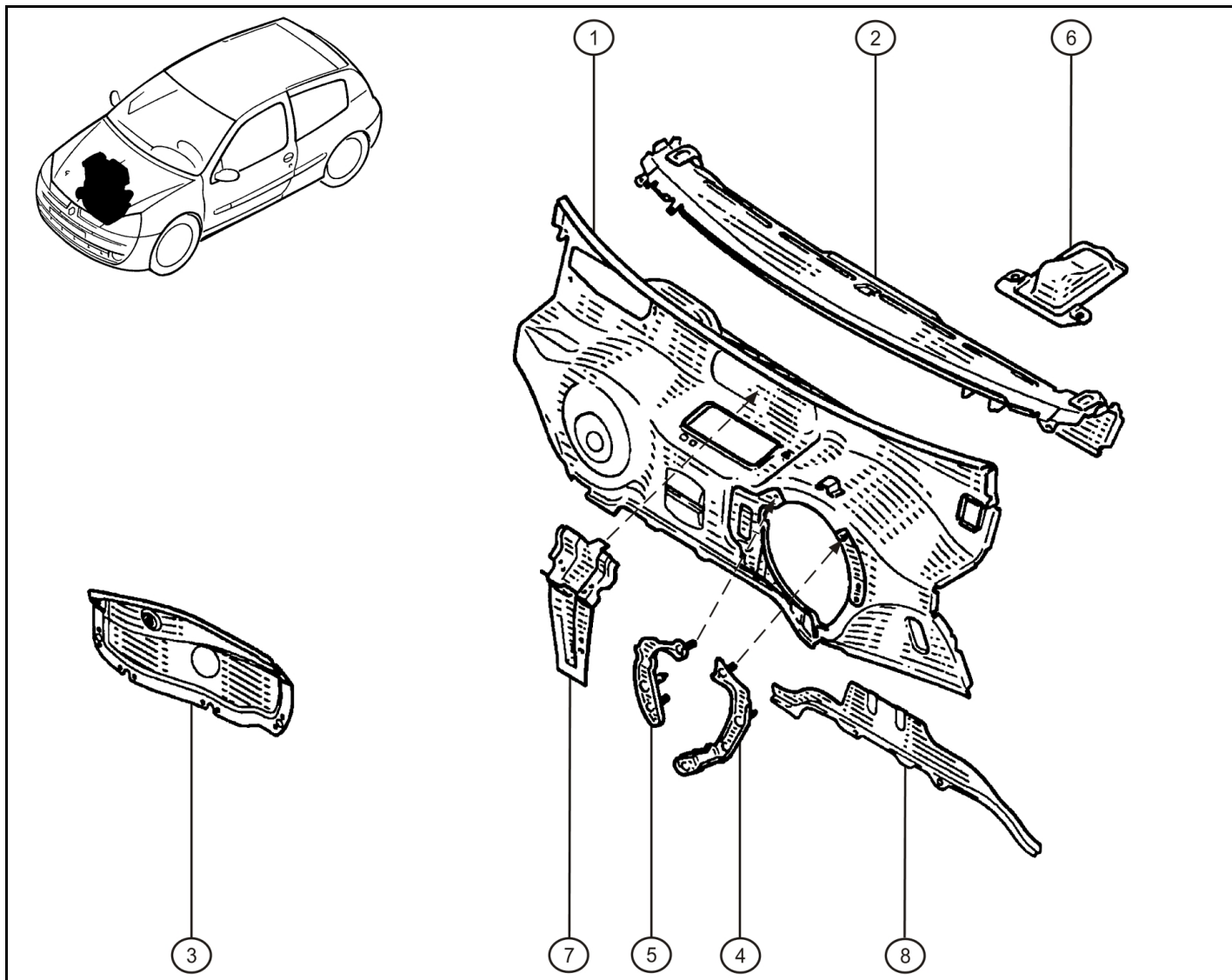

Rep.	Reference	Description	Coef
1	77 51 473 037	Tablier	1
2	77 51 469 553	Trav. inf. baie PB	1
3	77 00 842 594	Closing flap-Heater	1
4	77 51 700 942	Renfort platine	1
5	77 51 700 943	Renfort platine	1
6	77 51 692 812	Elt ferm. supp.col.	1
7	77 51 706 784	Supp. centr. evs. ass.	1
8	77 82 035 782	Trav. inf. tablier	1



déc.-2004



RENAULT SPORT



43.01

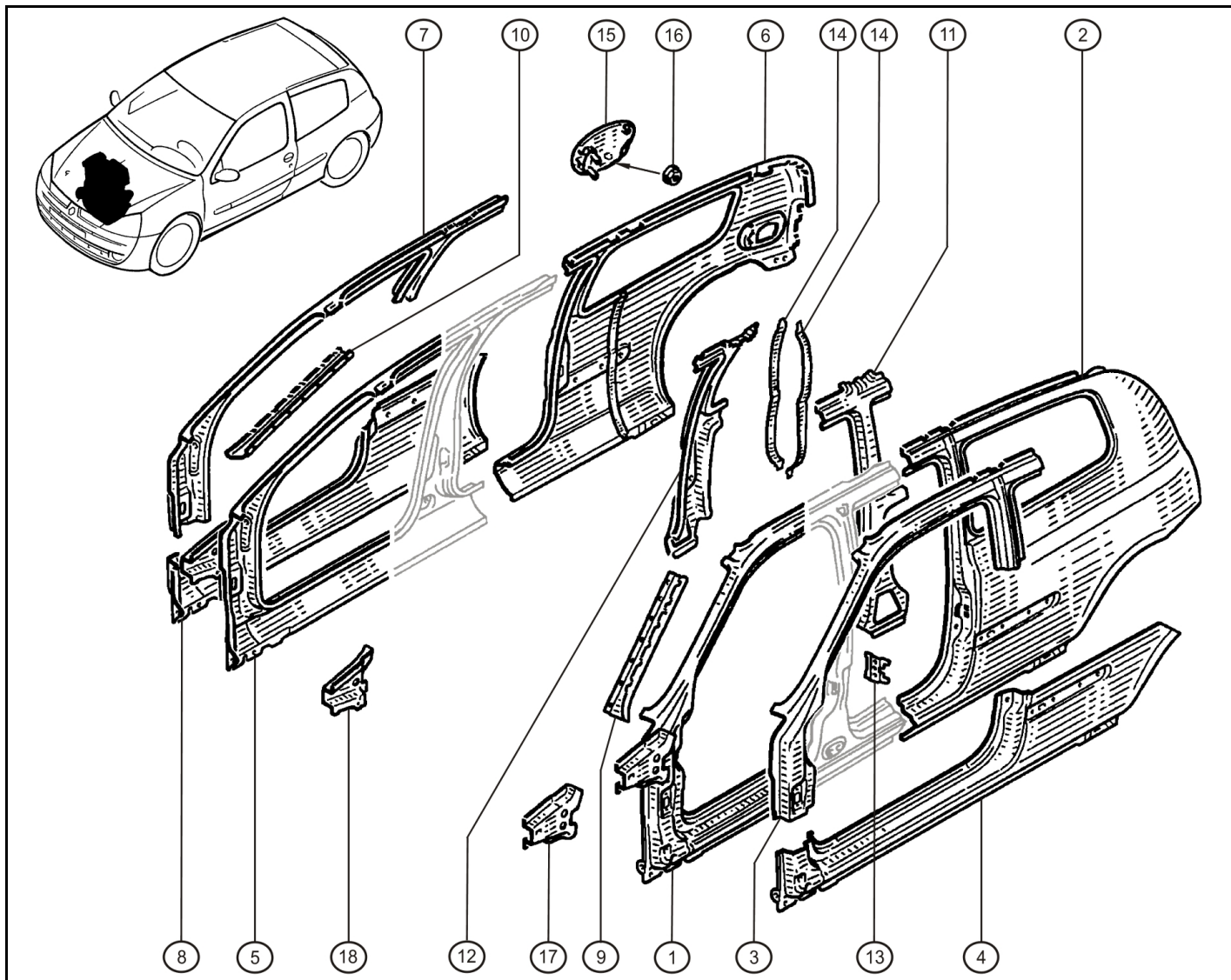

Rep.	Reference	Description	Coef
1	77 51 473 029	Pied AVG ass. CDC	1
2	77 11 155 396	Partie ARG CDC	1
3	77 51 469 400	Haut de caisse G	1
4	77 51 472 483	Bas de caisse G	1
5	77 51 473 030	Pied AVD ass. CDC	1
6	77 11 155 397	Partie ARD CDC	1
7	77 51 469 401	Haut de caisse D	1
8	77 51 472 485	Bas de caisse D	1
9	77 50 842 308	Supp. étanch. baie G	1
10	77 50 842 309	Supp. étanch. baie D	1
11	77 51 473 272	Renf. pied milieu G	1
12	77 51 473 273	Renf. pied milieu D	1
13	77 55 029 032	Plaquette	1
14	77 50 842 356	Raidisseur coté de caisse	2
15	77 00 836 756	Trappe essence	1
16	77 03 033 022	nut HRDL M5	1
17	77 51 674 012	Renf. AR pied AVG	1
18	77 51 674 013	Renf. AR pied AVD	1



RENAULT SPORT

déc.-2004





43.10

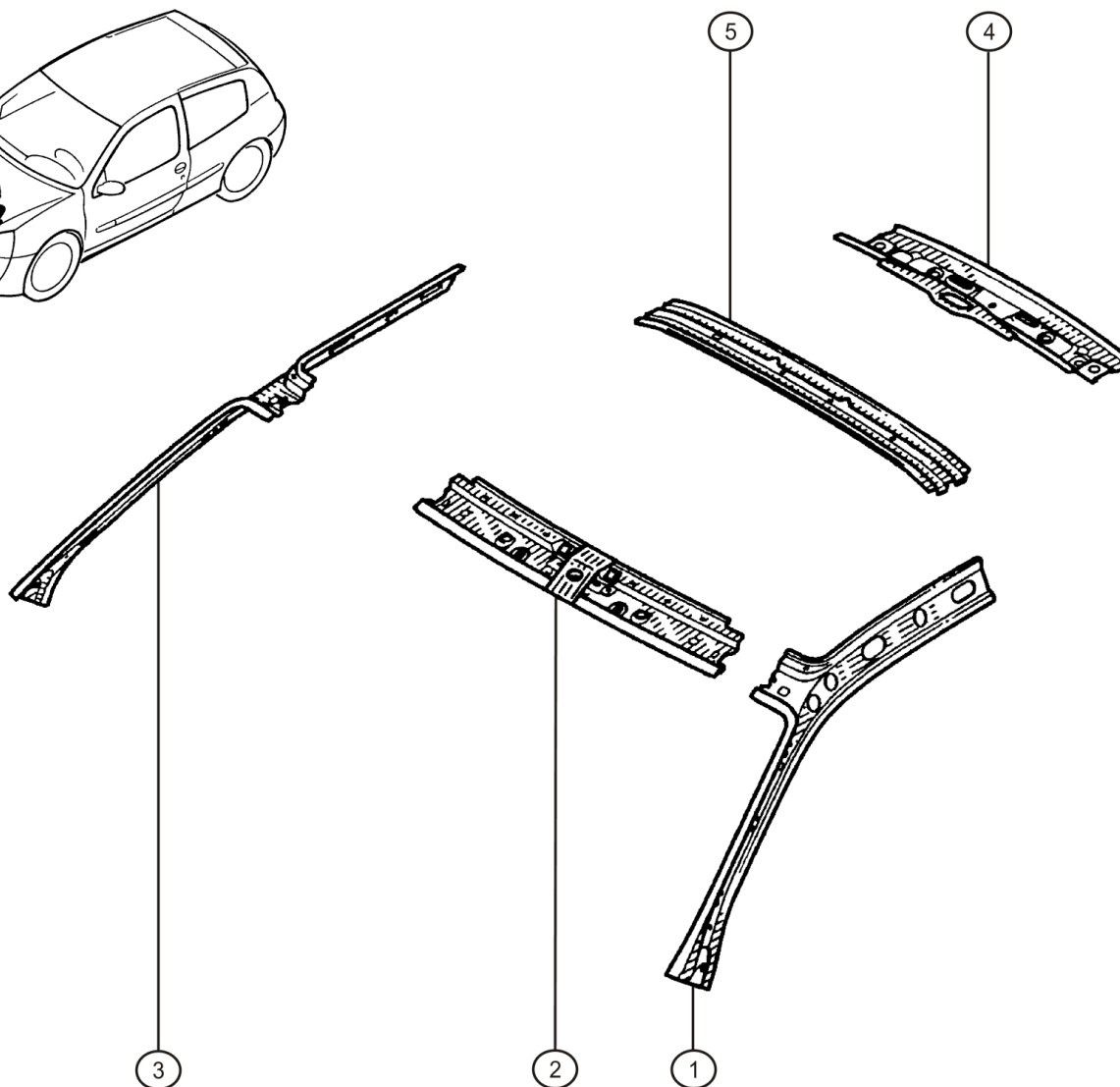
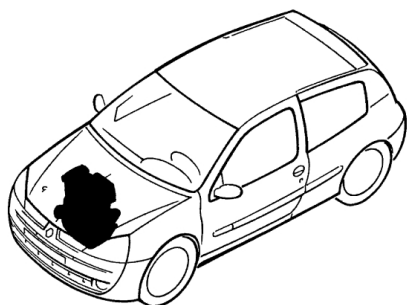

Rep.	Reference	Description	Coef
1	77 51 698 178	Doublure baie G	1
2	77 51 698 514	Trav. AV pavillon	1
3	77 51 698 179	Doublure baie D	1
4	77 51 707 313	Trav. AR pavillon	1
5	77 51 699 317	Trav. centr. pavillon	1



RENAULT SPORT

déc.-2004





44.01

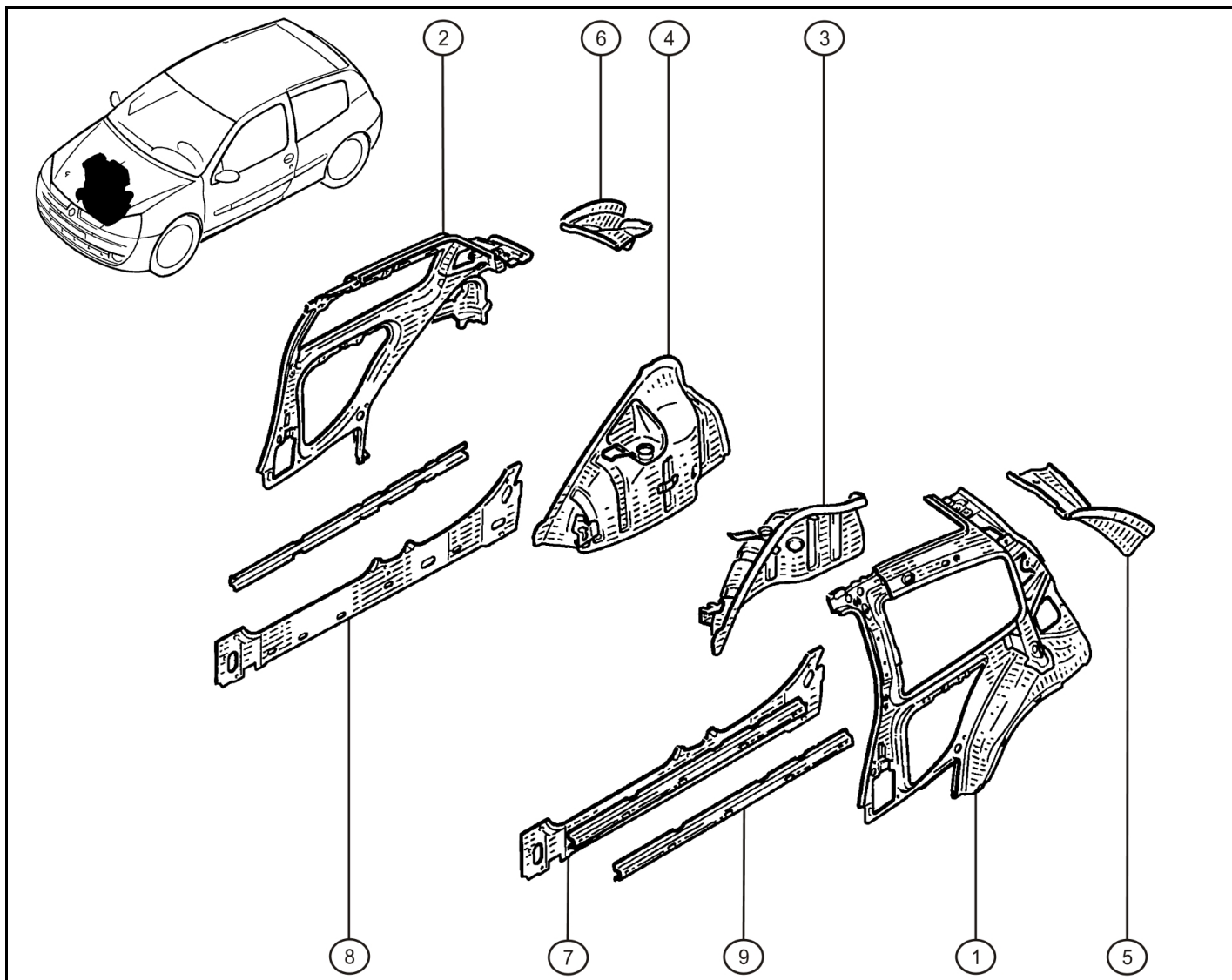

Rep.	Reference	Description	Coef
1	77 51 473 485	Doublure custode G	1
2	77 51 473 486	Doublure custode D	1
3	77 51 712 480	Wheel arch-Front LH	1
4	77 51 712 481	Wheel arch-Front RH	1
5	77 50 842 320	Gouttière lat. G	1
6	77 50 842 321	Gouttière lat. D	1
7	77 51 712 478	Ferm. côté G	1
8	77 51 712 479	Ferm. côté D	1
9	77 82 035 806	Raidisseur élément fermeture	2



RENAULT SPORT

déc.-2004





Cléo
CUP

44.20

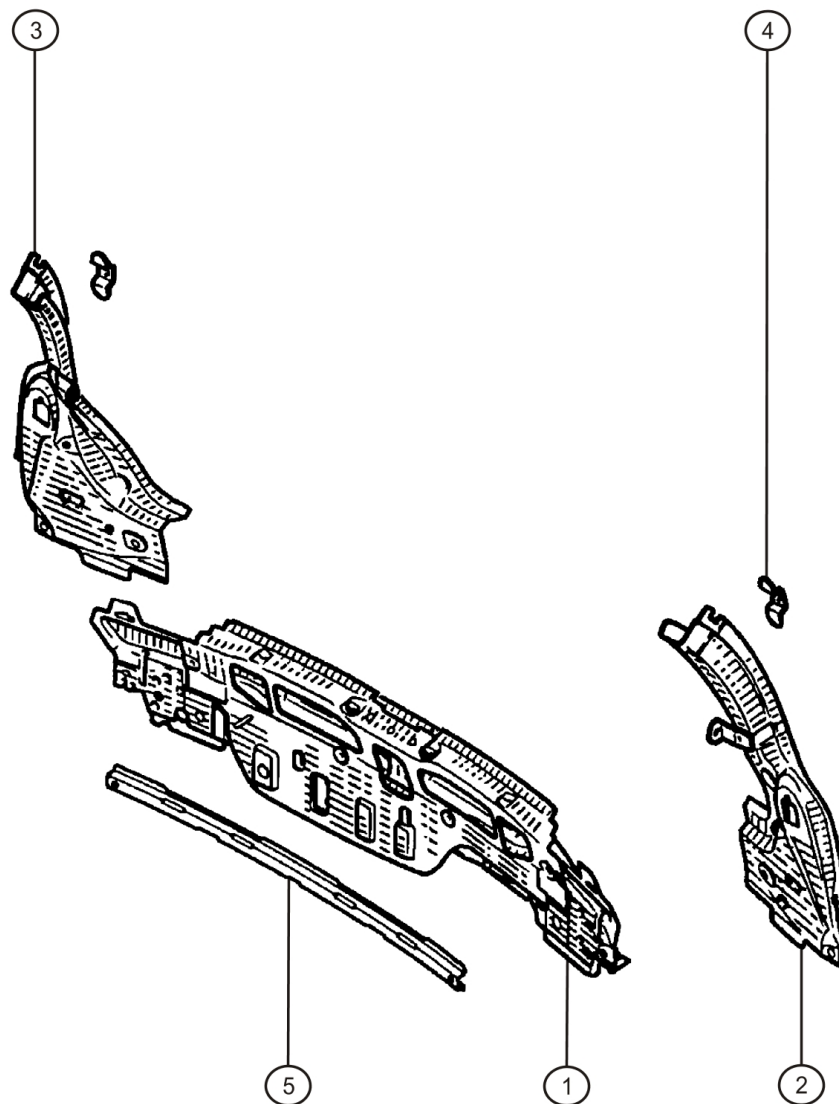
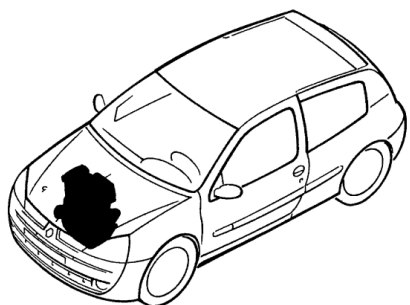

Rep.	Reference	Description	Coef
1	77 11 155 440	Jupe AR ass.	1
2	77 51 708 266	Gouttière ARG ass.	1
3	77 51 708 267	Gouttière ARD ass.	1
4	77 51 692 842	Renf. équil. PDC ass.	2
5	77 50 842 349	Equerre guide bouclier AR	1



RENAULT SPORT

déc.-2004



RENAULT



45.01

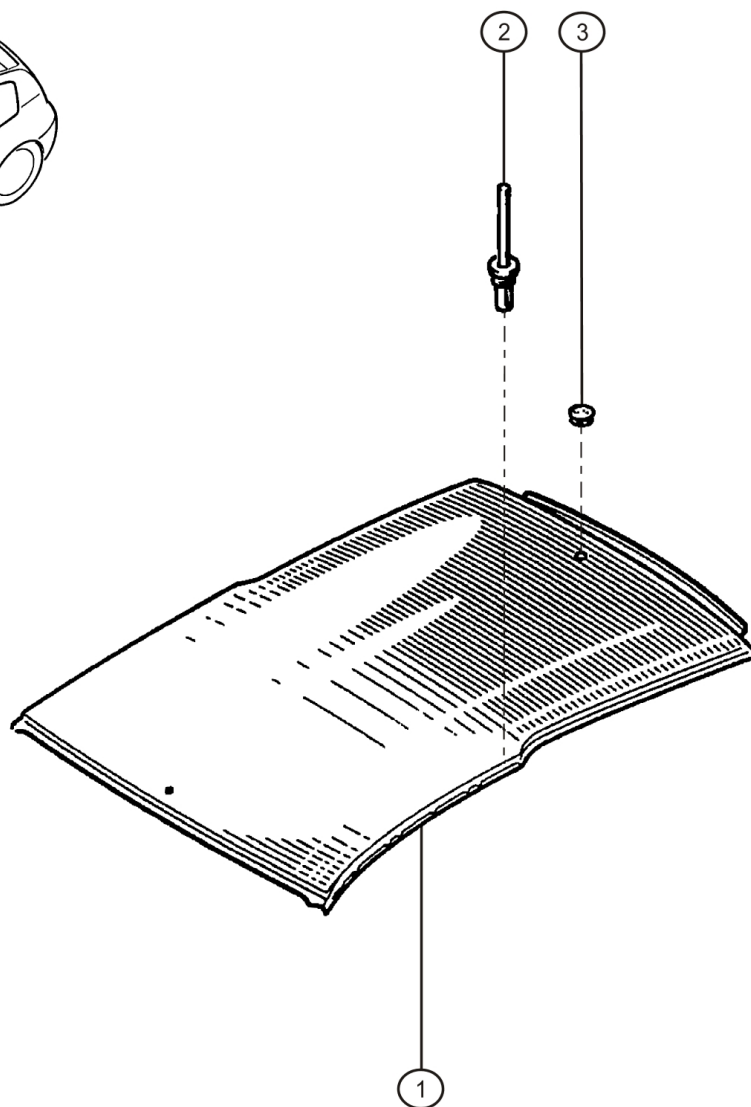
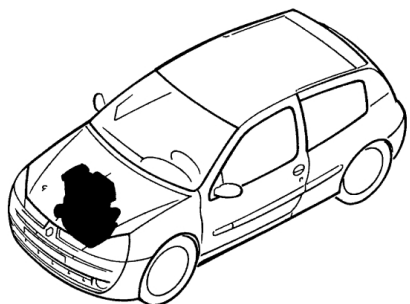

Rep.	Reference	Description	Coef
1	77 51 473 044	Pavillon	1
2	77 03 072 289	Rivet LH Ø2.9x7	1
3	77 03 074 355	Blanking plug	1



RENAULT SPORT

déc.-2004



RENAULT

45.01



46.01

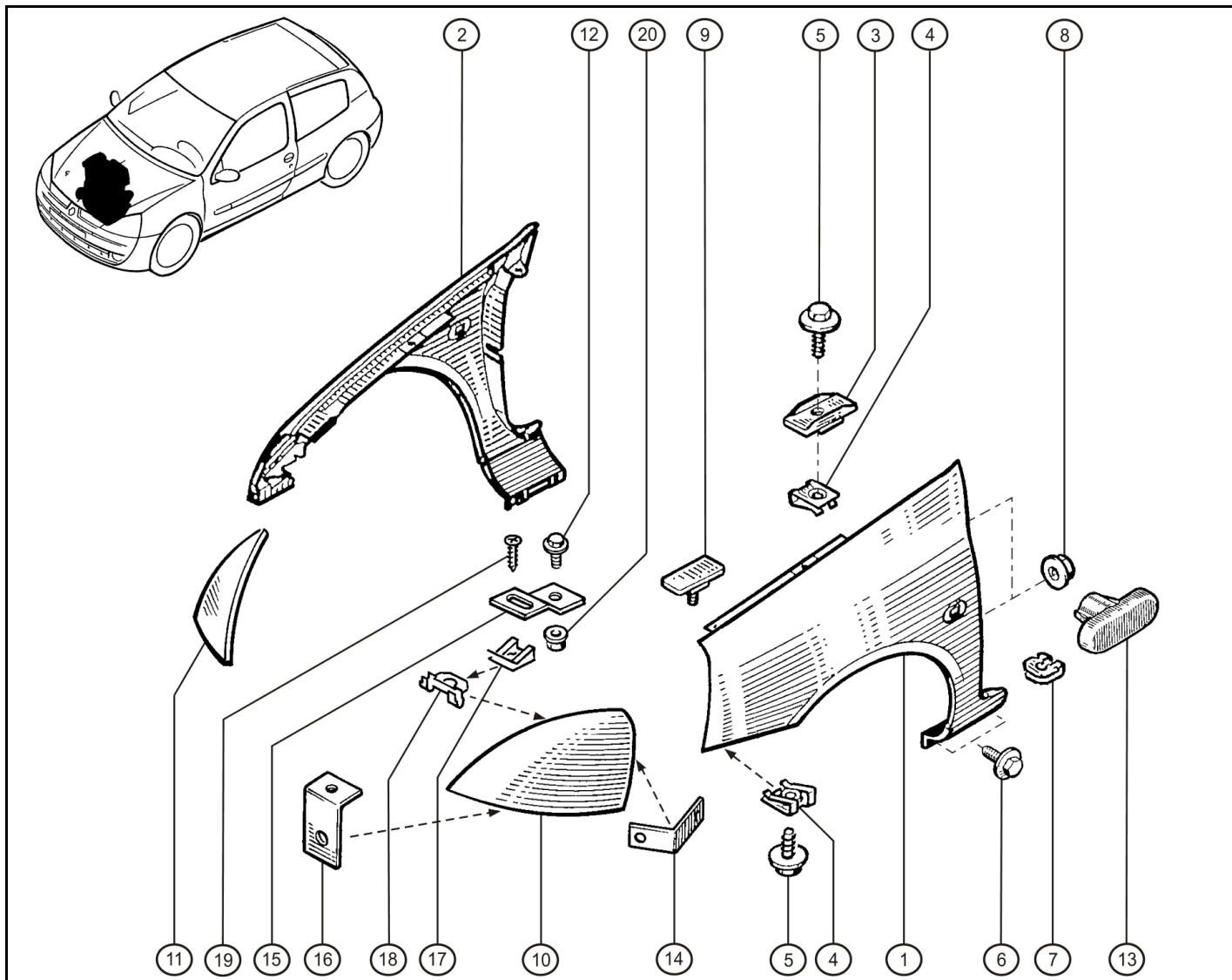

Rep.	Reference	Description	Coef
1	77 11 155 415	Front Wing-LH - Ph2	1
2	77 11 155 416	Front Wing-RH - Ph2	1
3	77 00 412 158	Shim	1
4	77 03 046 049	Ecrou tôle	1
5	77 03 016 557	Vis tôle	1
6	77 03 019 186	Screw HRDL M6-19	1
7	77 03 076 254	Ecrou rapide	1
8	77 03 033 014	Nut	1
9	77 00 842 510	Plaquette fixation	2
10	77 11 155 161	Faux phare G.	1
11	77 11 155 162	Faux phare D.	1
12	77 03 002 079	Screw HM6-15	1
13	82 00 257 684	Répétiteur aile blanc	2
14	77 11 155 164	Patte latérale AR.	2
15	77 05 028 102	Retaining bracket superior	2
16	77 11 155 163	Patte centrale AV.	2
17	77 03 046 069	Ecrou tôle	1
18	77 03 078 145	Clip	1
19	77 03 016 355	Vis tôle	1
20	77 03 033 083	nut HRDL M6	1



RENAULT SPORT

déc.-2004



RENAULT



48.00

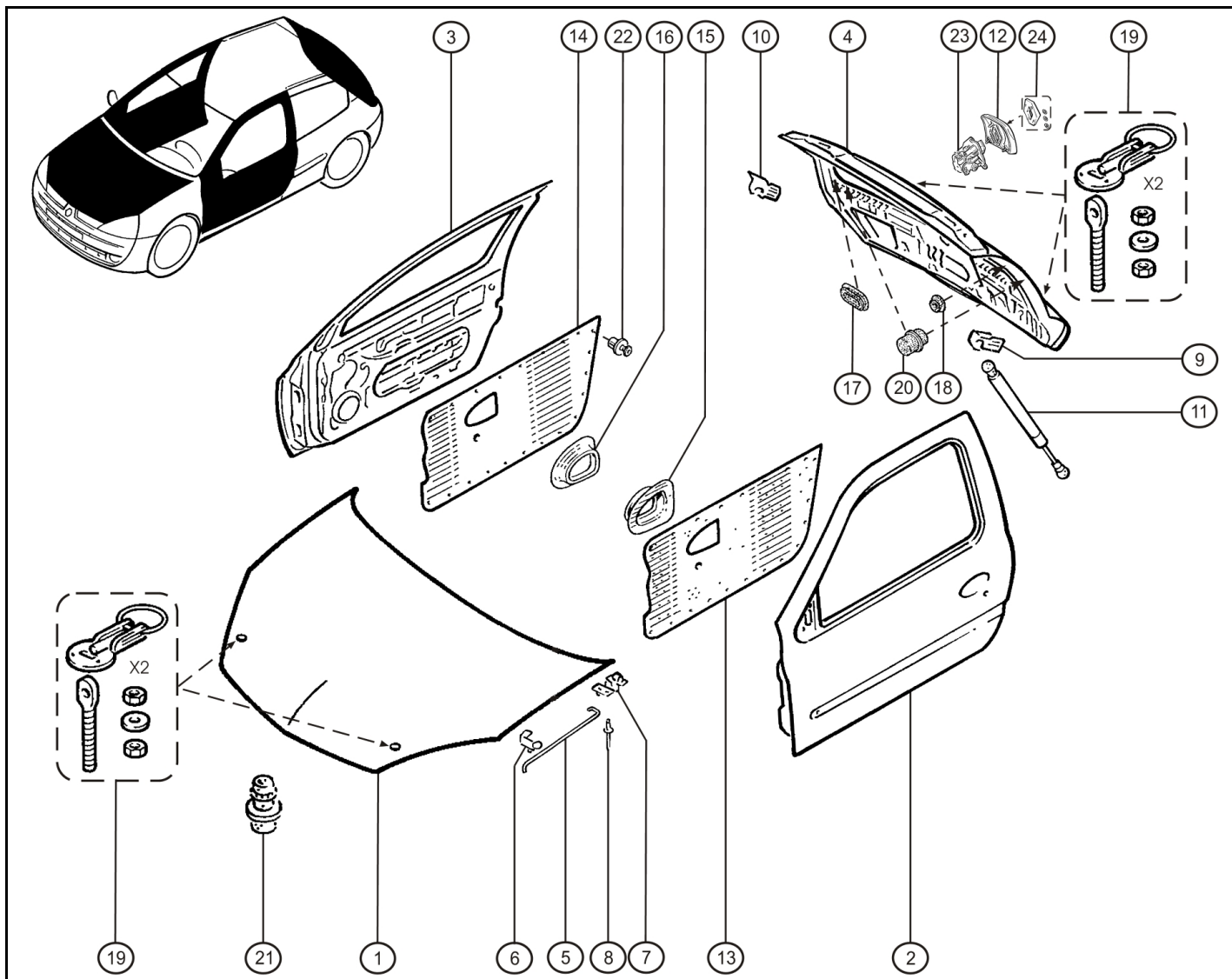

Rep.	Reference	Description	Coef
1	77 11 155 413	Front bonnet-Phase 2	1
2	77 11 155 351	Door LH	1
3	77 11 155 352	Door RH	1
4	77 11 155 414	Tailgate - Phase 2	1
5	82 00 150 008	Front bonnet stay	1
6	77 03 079 652	Clip	1
7	77 03 077 439	Joint	1
8	77 03 072 132	Rivet G48-13	1
9	77 51 692 871	Support équilibreur G	1
10	77 51 692 873	Support équilibreur D	1
11	77 00 842 256	Strut-Tailgate	1
12	77 01 051 854	Tailgate handle + logo	1
13	77 11 153 101	Panneau porte int G	1
14	77 11 153 102	Panneau porte int D	1
15	77 11 153 103	left bracket	1
16	77 11 153 104	right bracket	1
17	77 03 074 580	Blanking plug	1
18	77 03 074 579	Blanking plug	1
19	77 11 151 301	Bonnet catches (alloy)	2
20	77 00 423 110	Rear door stop	2
21	77 00 418 939	Bonnet stop-front	1
22	77 03 072 345	Agrafe panneau de porte	1
23	82 00 060 917	Serrure de hayon	1
24	77 00 105 891	Logo Renault	1



déc.-2004



RENAULT SPORT

48.00



50.00

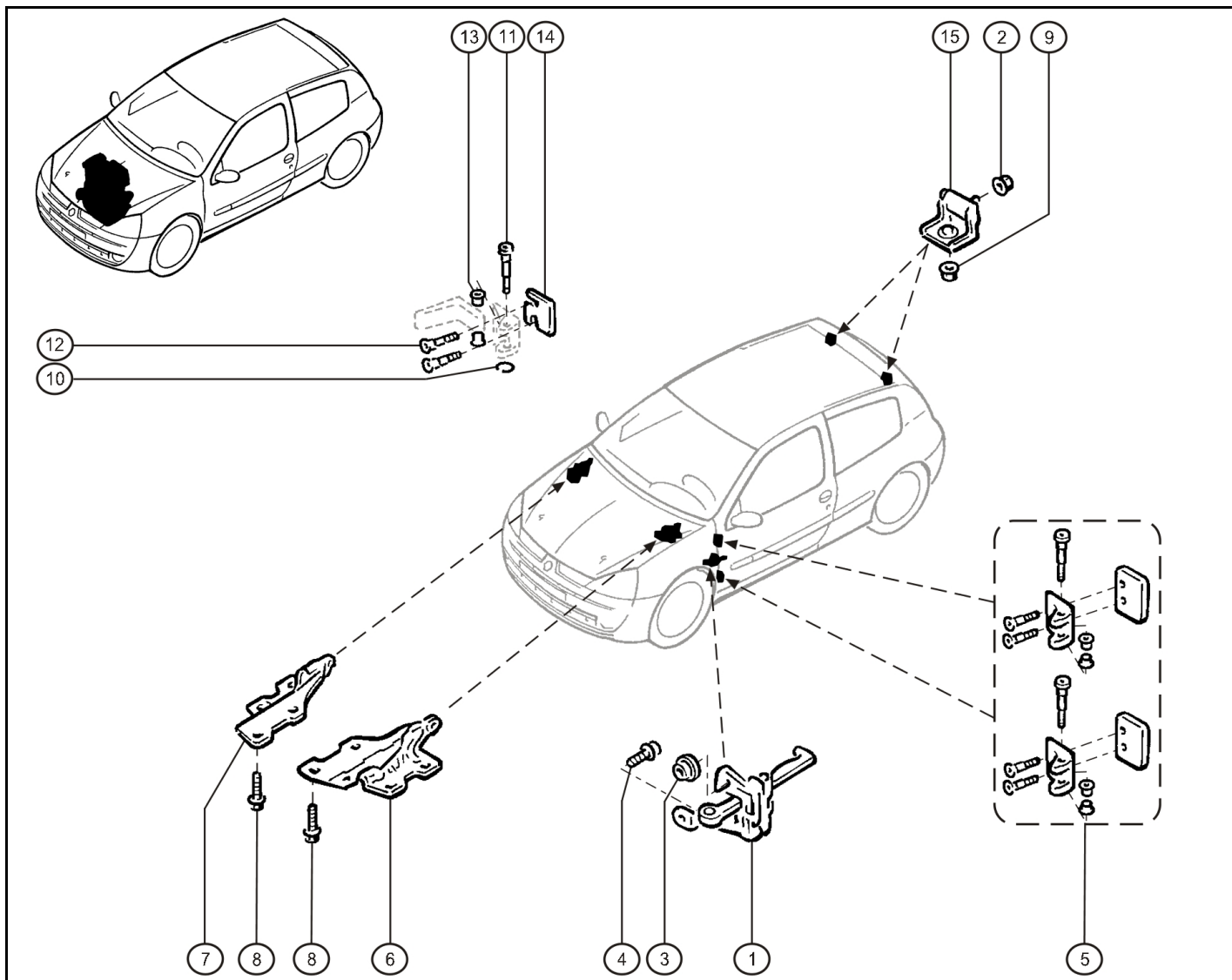

Rep.	Reference	Description	Coef
1	77 00 842 857	Door stop	2
2	77 03 033 063	Nut-underneath M8	2
3	77 03 033 027	Nut M6	4
4	77 03 024 022	Screw CBLX RDL M8x100-30	2
5	77 01 468 331	Set of door hinges	2
6	77 00 842 680	Articulation capot avant G	1
7	77 00 842 681	Articulation capot avant D	1
8	77 03 602 063	Collar screw M8-72	4
9	77 00 842 257	Boot hinge Rear	2
10	77 03 080 080	Clips	4
11	77 01 675 675	Hinge pin	4
12	77 03 005 065	vis FB M7x100-16	8
13	77 05 010 084	Bush	8
14	77 00 722 443	Shim	1
15	77 03 033 039	nut HRDL M8	2



juin-2005



RENAULT SPORT

50.00



50.10

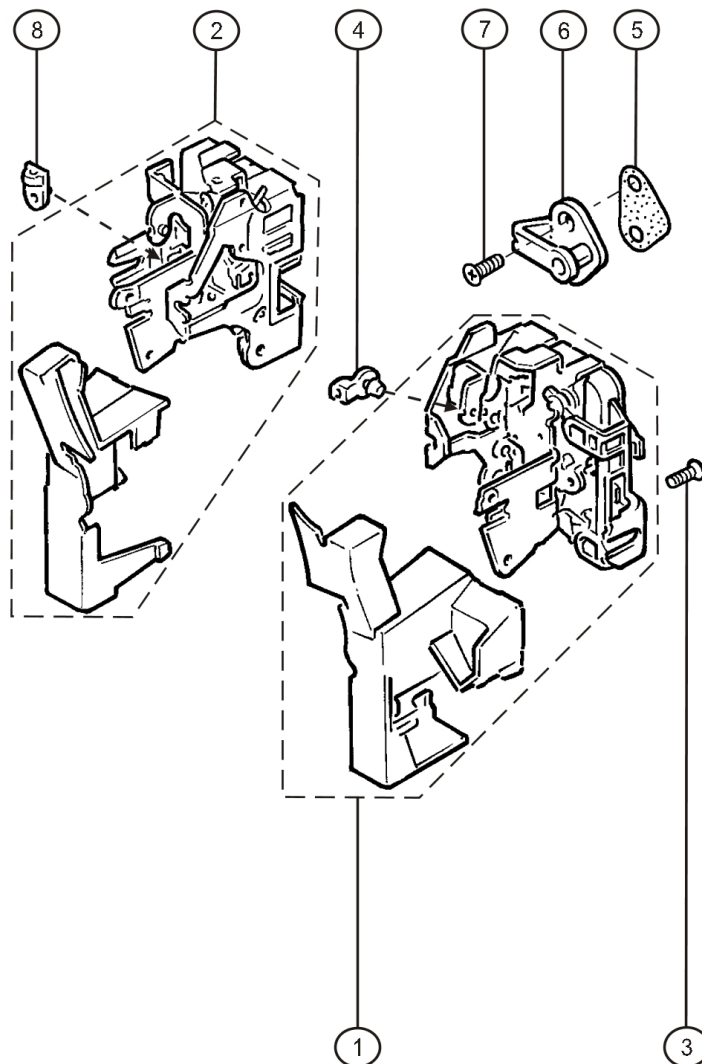
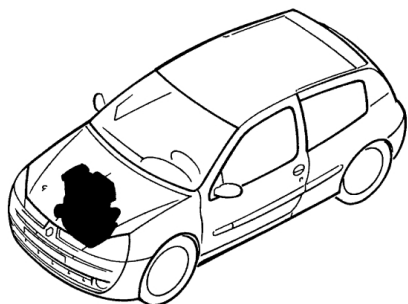

Rep.	Reference	Description	Coef
1	77 01 045 304	Lock-LH	1
2	77 01 045 305	Lock-RH	1
3	77 03 006 229	Screw CBLX M6	6
4	77 01 030 058	Clip-Door latch	2
5	77 00 428 379	Striker seal	2
6	77 00 423 922	Door striker	2
7	77 03 006 168	Screw FX M8-25	4
8	77 01 030 060	Clip-Door latch	2



juil.-2005



RENAULT SPORT



50.30

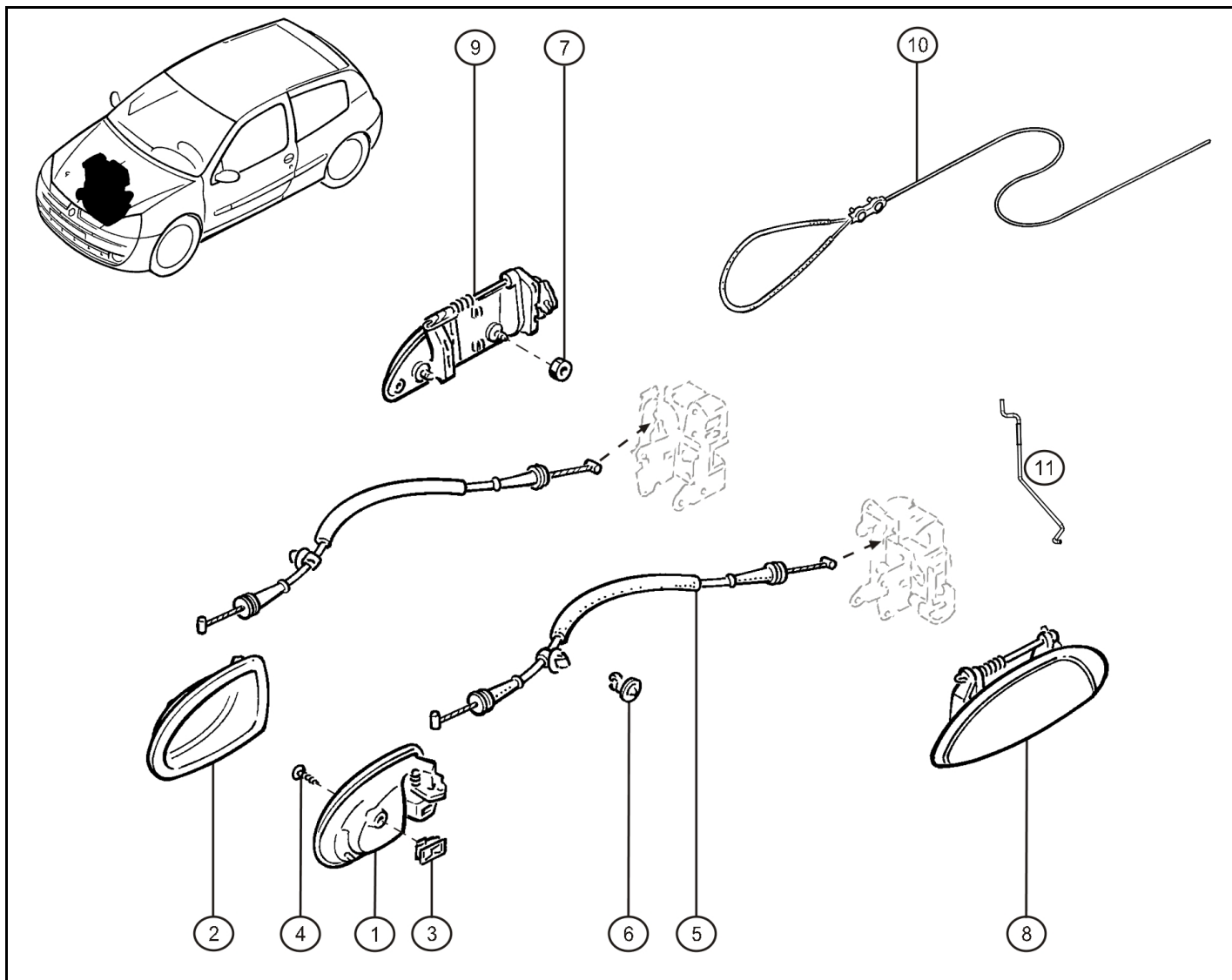

Rep.	Reference	Description	Coef
1	77 00 415 974	Door handle- Interior LH	1
2	77 00 415 975	Door handle-Interior RH	1
3	77 03 044 148	Trapped nut M6	2
4	77 03 004 165	Screw FX M6-24	2
5	77 00 413 050	Cable Cde ouverture	2
6	77 01 045 096	Support clip	2
7	77 03 033 027	Nut M6	2
8	77 00 426 086	Door handle-Exterior LH	1
9	77 00 426 087	Door handle-Exterior RH	1
10	77 11 155 512	Cable de secours	2
11	77 00 842 851	Tige poignée de porte G	1
	77 00 842 852	Tige poignée de porte D	1



juil.-2005



RENAULT SPORT

50.30



50.60

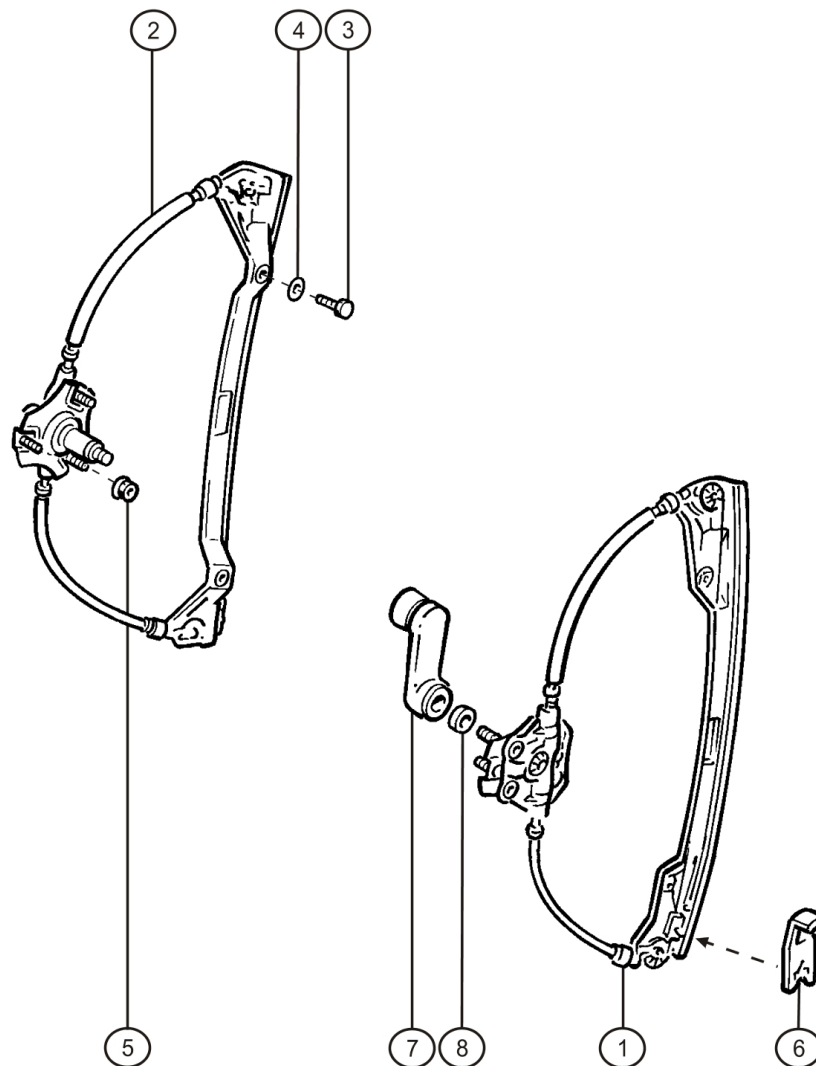
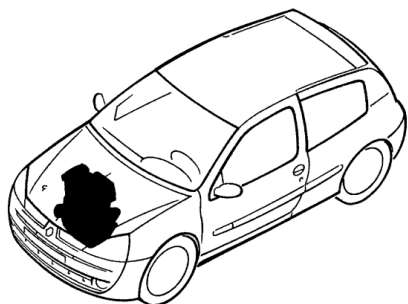

Rep.	Reference	Description	Coef
1	77 00 842 245	Window winder-Front LH	1
2	77 00 842 244	Window winder-Front RH	1
3	77 03 001 120	H Bolt M6-16	2
4	77 03 056 083	Rondelle contact Ø6	2
5	77 03 033 027	Nut M6	6
6	77 00 834 354	Fork	2
7	77 00 432 754	Window winder	2
8	77 11 153 367	Bague enjoliveur de manivelle	2



RENAULT SPORT

déc.-2004



RENAULT



53.01

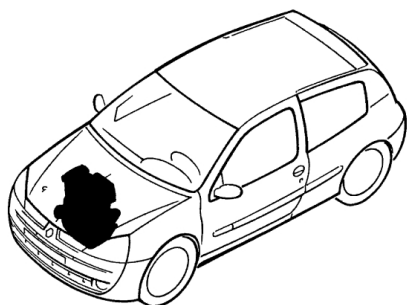

3



2

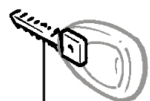
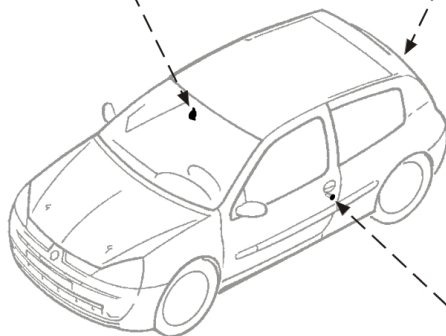
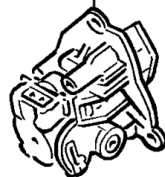

4

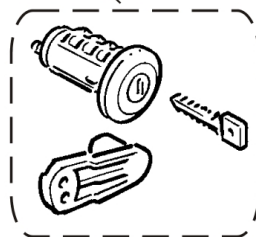

1

Rep.	Reference	Description	Coef
1	77 11 155 168	Set of Doorlocks	2
2	82 00 060 917	Serrure de hayon	1
3	77 00 838 542	Mounting-Lock barrel	2
4	77 01 039 957	Door key	1



déc.-2004



RENAULT SPORT

53.01



54.00

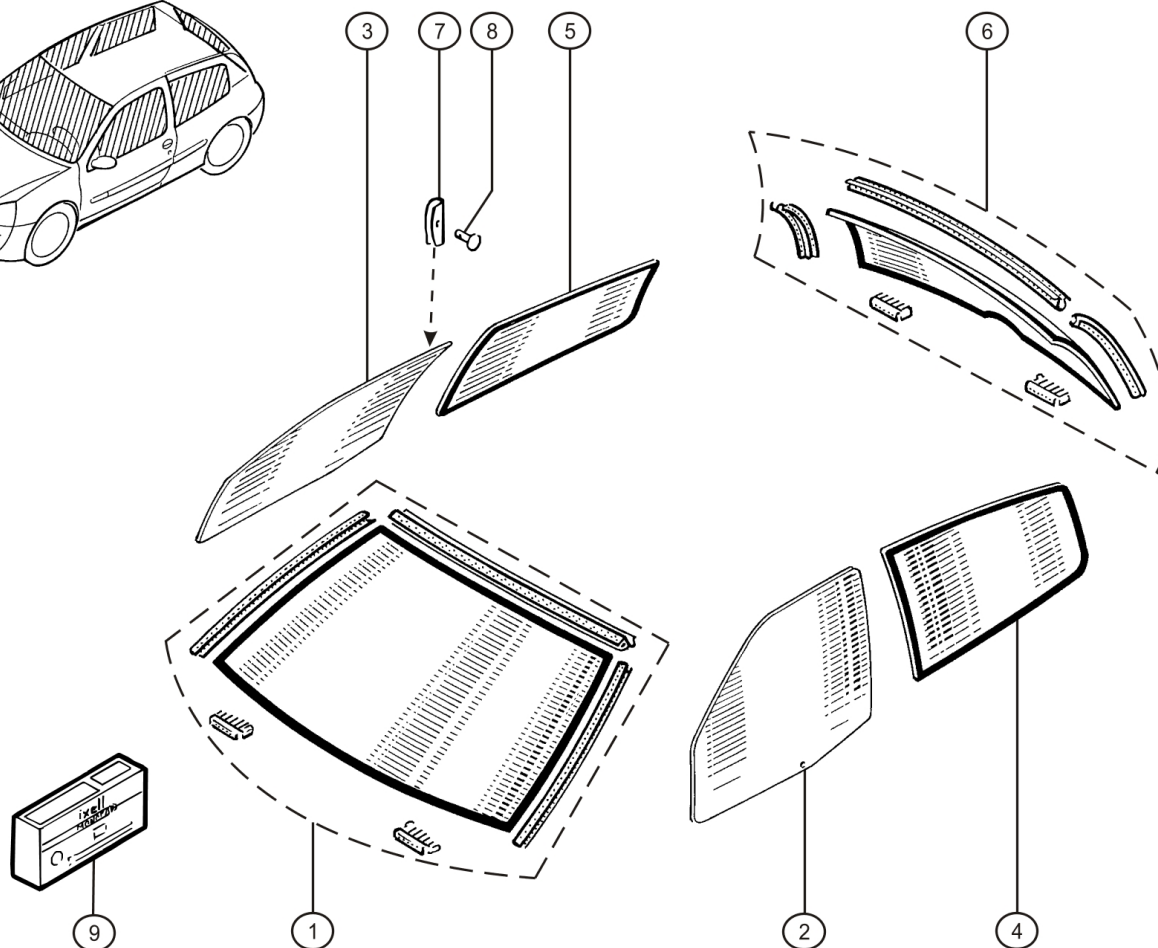
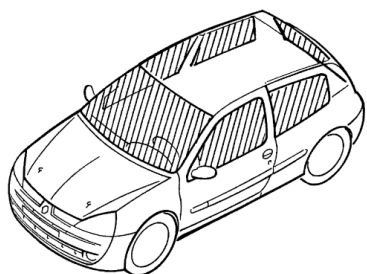

Rep.	Reference	Description	Coef
1	77 11 153 514	Windscreen assembly	1
	77 11 156 007	Pare-brise chauffant	1
2	77 11 153 515	Door window-Front LH	1
3	77 11 153 516	Door window-Front RH	1
4	77 11 153 517	Rear quarter window LH	1
5	77 11 153 518	Rear quarter window RH	1
6	77 11 153 519	Set of rear lights	1
7	77 00 838 242	Pad	2
8	77 03 072 272	Rivet 63-8	2
9	77 11 210 350	Kit colle	1



déc.-2004



RENAULT SPORT

54.00



55.01

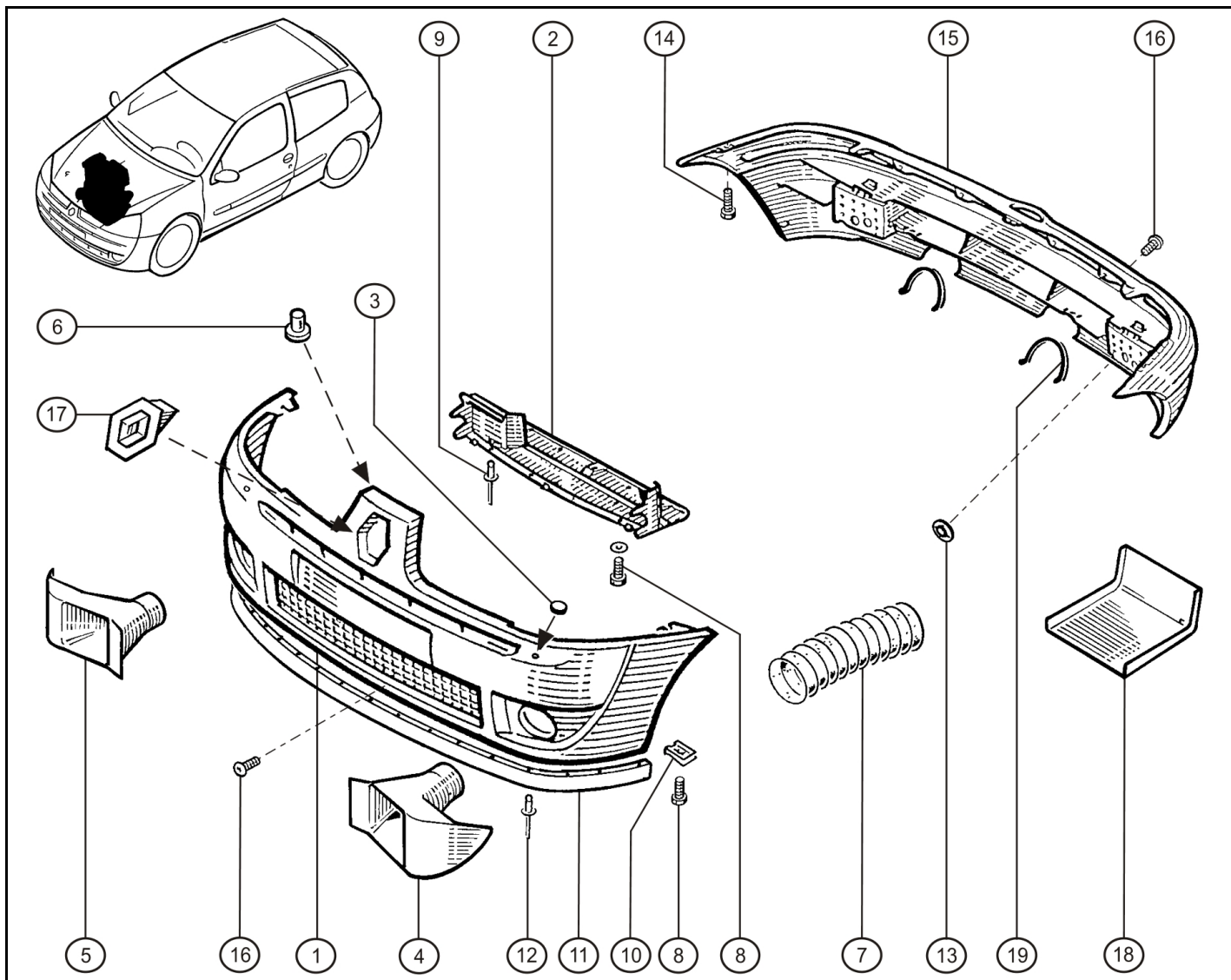

Rep.	Reference	Description	Coef
1	77 11 155 158	Front bumper	1
2	60 00 073 775	Diffuser	1
3	77 03 074 400	Blanking plug	2
4	77 11 155 483	Buse air G.	1
5	77 11 155 482	Buse air D.	1
6	77 03 077 436	Dowel pin	1
7	77 11 155 485	Inlet hose	2
8	77 03 001 122	H Bolt M6-20	1
9	77 03 072 047	Rivet Ø4.8x16 alu	1
10	77 03 046 120	Ecrou tole	1
11	60 00 072 674	Lame bouclier	1
12	60 25 006 073	Rivet pop (14)	1
13	77 11 152 548	Washer quick easy	1
14	77 03 101 258	H Bolt M6-30	1
15	77 11 155 550	Rear bumper	1
16	77 03 008 162	Screw RLX M6-20	1
17	82 00 071 031	Mounting-Logo	1
18	77 11 155 484	Diffuser	1
19	77 11 155 554	Cover	2



déc.-2004



RENAULT SPORT

55.01



55.20

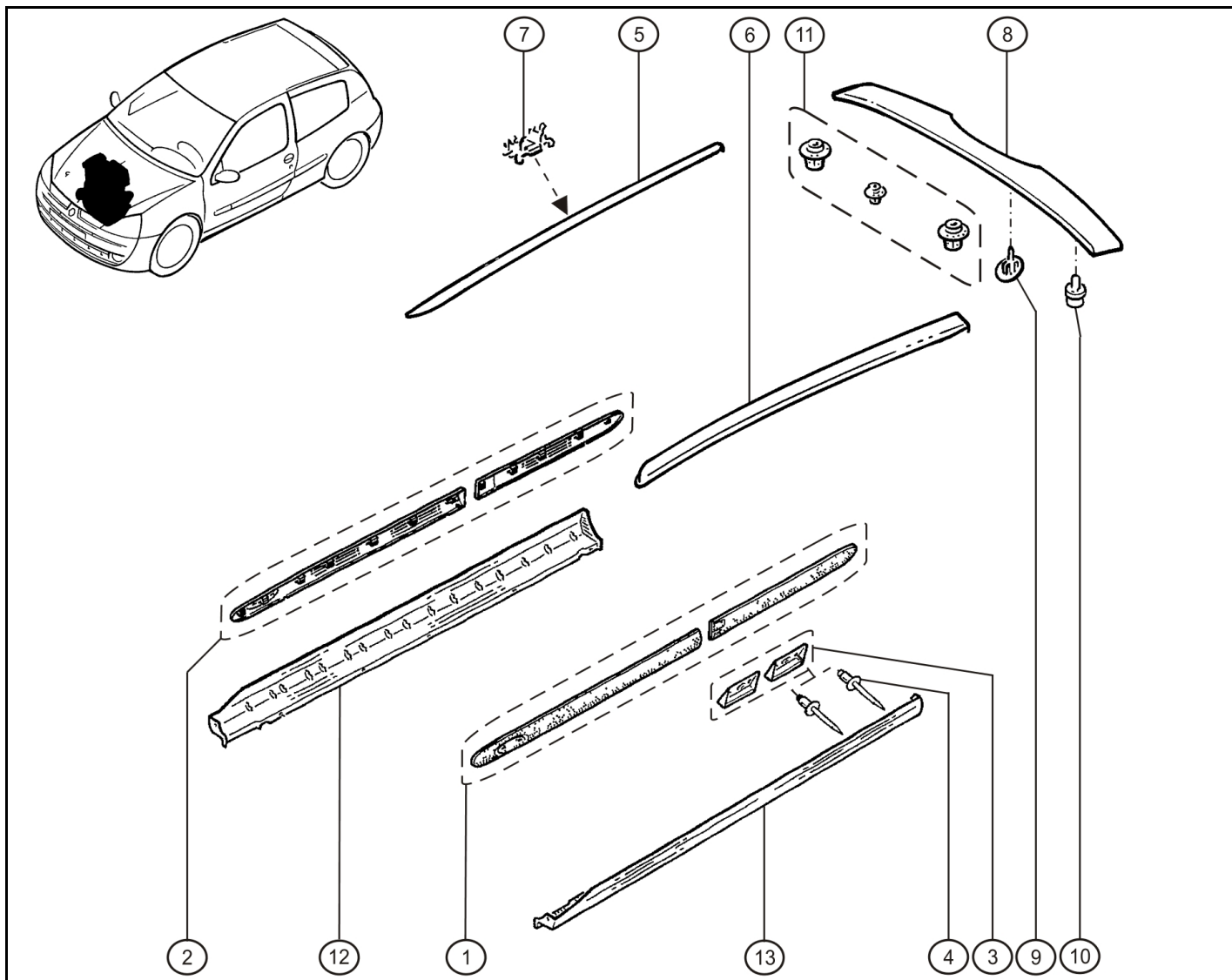

Rep.	Reference	Description	Coef
1	60 00 072 754	Coll.bandeaux porte G.	1
2	60 00 072 755	Coll.bandeaux porte D.	1
3	77 01 206 434	Kit fixation	1
4	77 03 072 047	Rivet Ø4.8x16 alu	1
5	77 01 470 877	Roof strip-RH	1
6	77 01 470 878	Roof strip-LH	1
7	77 03 077 438	Clip-Door side trim	1
8	77 11 155 549	Rear spoiler	1
9	77 00 416 829	Fixing-Rear moulding	1
10	77 03 017 071	Screw-Rear tailgate moulding	1
11	77 01 206 294	Set of inserts	1
12	77 11 155 337	Bas de caisse D	1
13	77 11 155 336	Bas de caisse G	1



RENAULT SPORT

déc.-2004





55.50

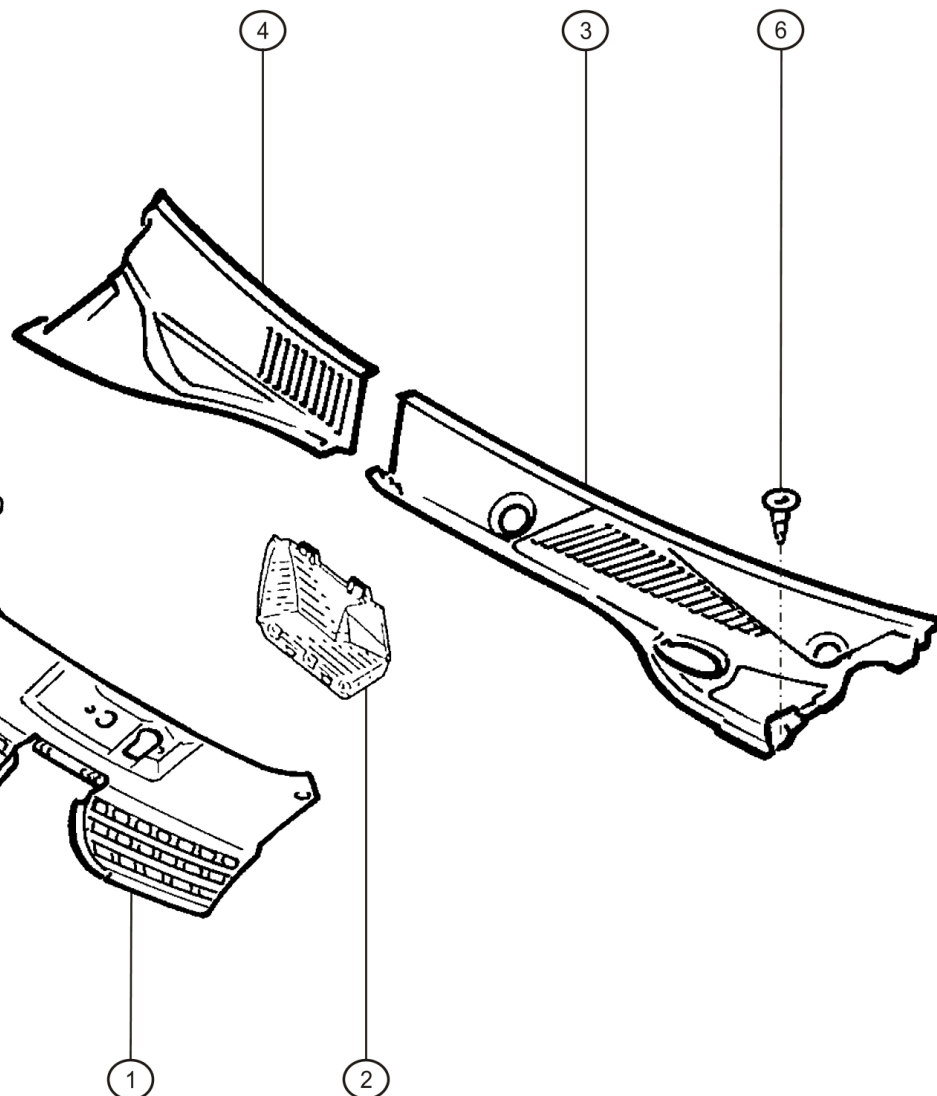
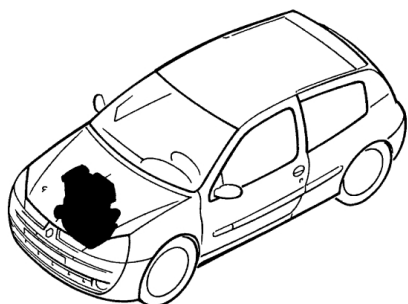

Rep.	Reference	Description	Coef
1	77 11 155 465	Radiator grill	1
2	77 11 155 466	Deflector-Front grill	1
3	77 00 410 608	Windscreen vent panel-LH	1
4	77 00 410 609	Windscreen vent panel-RH	1
5	77 03 072 360	Clips de maintien	1
6	77 03 072 352	Rivet	1



RENAULT SPORT

déc.-2004



RENAULT

RENAULT



clio
CUP

56.00

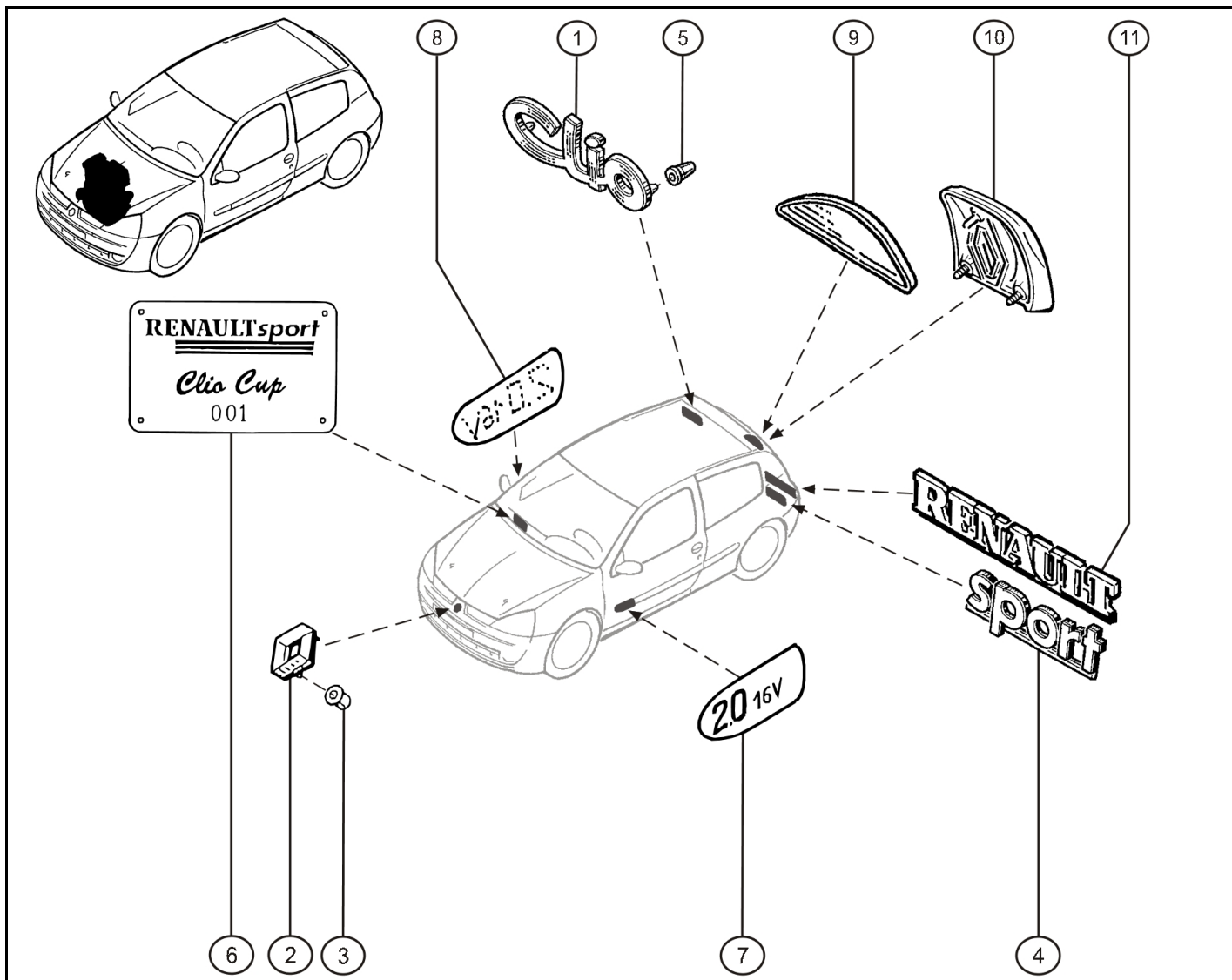

Rep.	Reference	Description	Coef
1	77 00 849 001	Monogram Clio	1
2	77 11 154 305	Logo Renault-Front	1
3	77 03 081 206	Logo retaining clip	1
4	60 00 068 214	Name plate SPORT	1
5	77 03 081 151	Fastener	1
6	77 11 155 254	Plaque clio cup	1
7	82 00 074 453	Name plate door LH	1
8	82 00 074 475	Name plate door RH	1
9	82 00 245 091	Cover-Rear wiper	1
10	77 01 051 854	Tailgate handle + logo	1
11	60 25 306 011	Name plateRENAULT	1



RENAULT SPORT

mai-2006



56.00



56.20

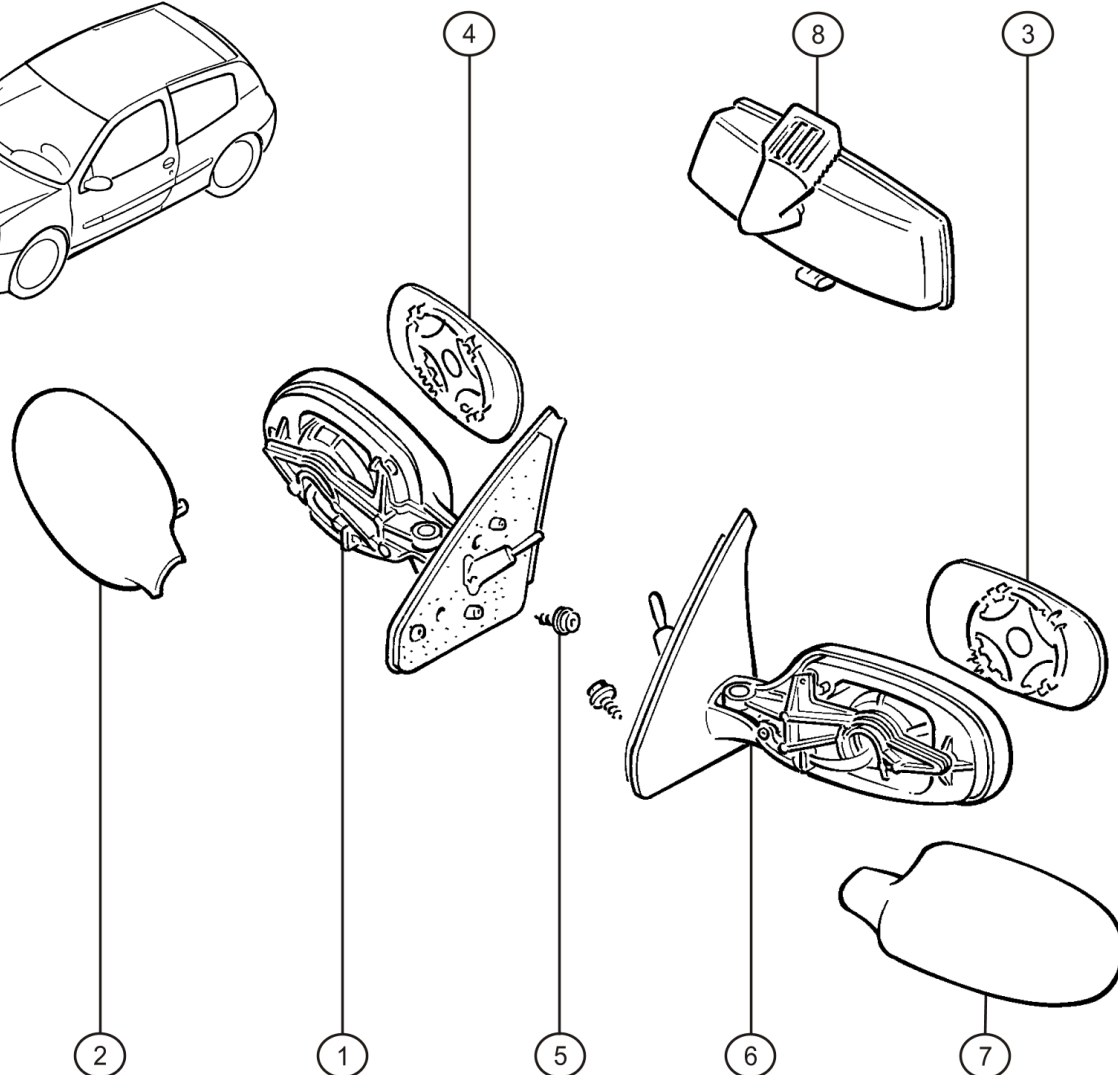
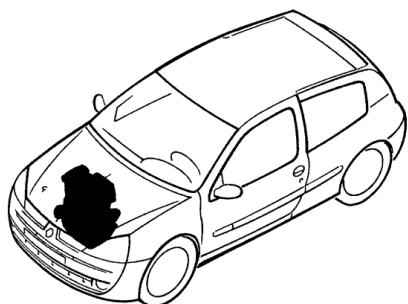

Rep.	Reference	Description	Coef
1	77 11 155 552	Door mirror-RH	1
2	82 00 234 861	Cover-Door mirror RH	1
3	77 01 040 426	Mirror-LH	1
4	77 01 040 255	Mirror-RH	1
5	77 03 017 087	Screw RLX Ø6x17.5	6
6	77 11 155 551	Door mirror-LH	1
7	82 00 234 806	Cover-Door mirror LH	1
8	77 00 413 867	Rear view mirror-Interior	1



RENAULT SPORT

déc.-2004



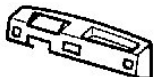

57.00

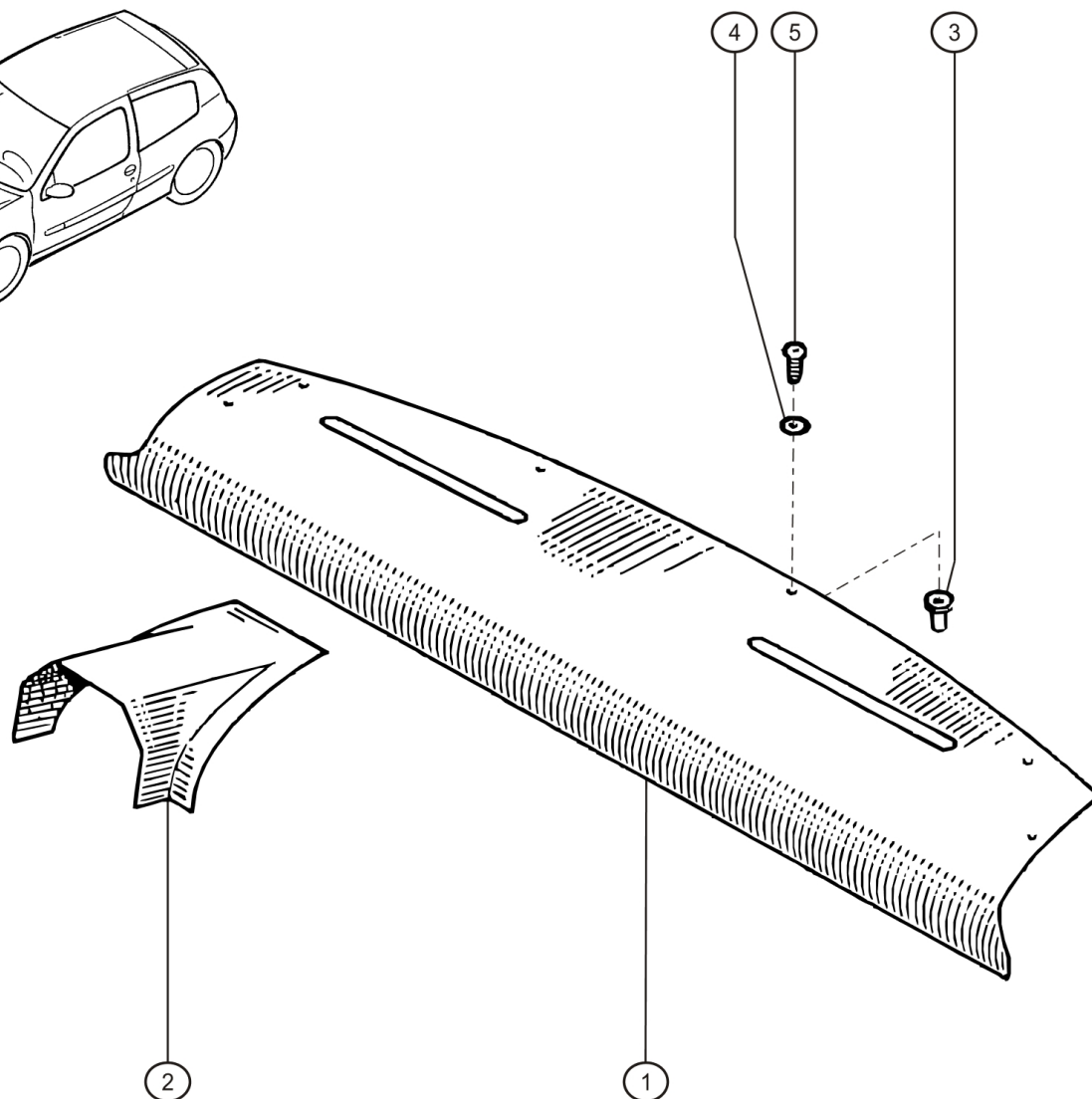
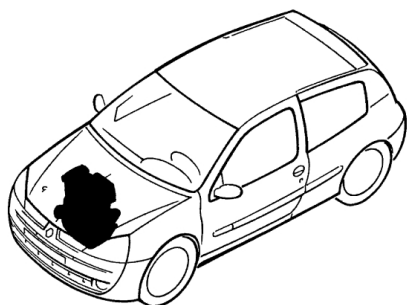

Rep.	Reference	Description	Coef
1	77 11 153 461	Planche de bord	1
2	77 11 153 106	Casquette	1
3	60 03 043 028	Ecrou à sertir M5	1
4	77 03 053 172	Washer Ø5x16	1
5	77 03 008 054	Screw RLX M5-16	1



déc.-2004



RENAULT SPORT

57.00



59.30

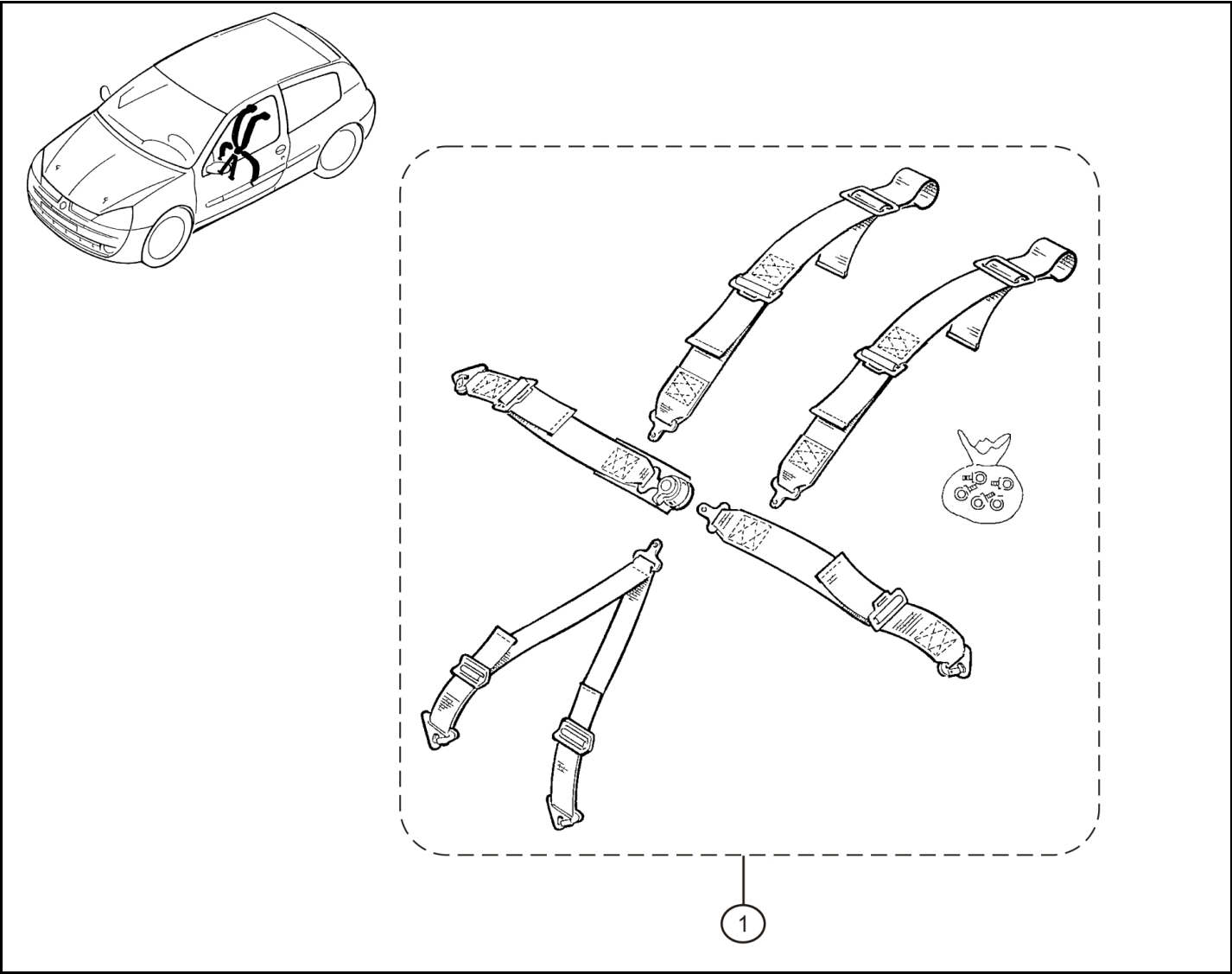

Rep.	Reference	Description	Coef
1	77 11 153 474	Set of seat belts	1

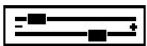

60.20

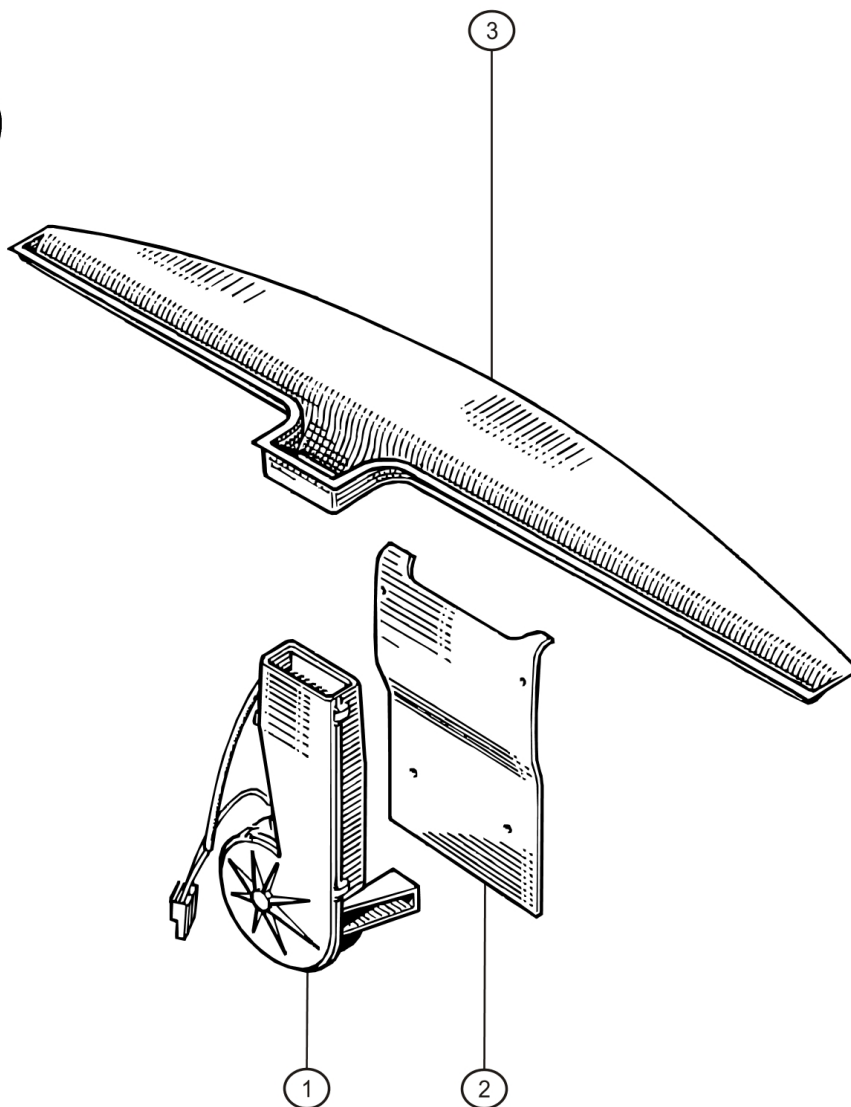
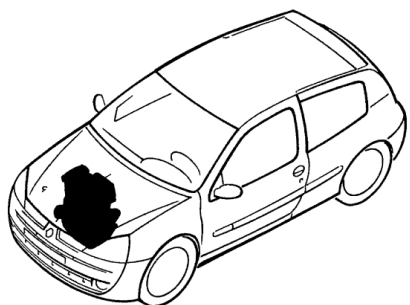

Rep.	Reference	Description	Coef
1	77 00 848 970	Ventilateur désembuage	1
2	77 11 153 354	Bracket	1
3	77 11 153 358	Buse de ventilation	1



déc.-2004



RENAULT SPORT



64.00

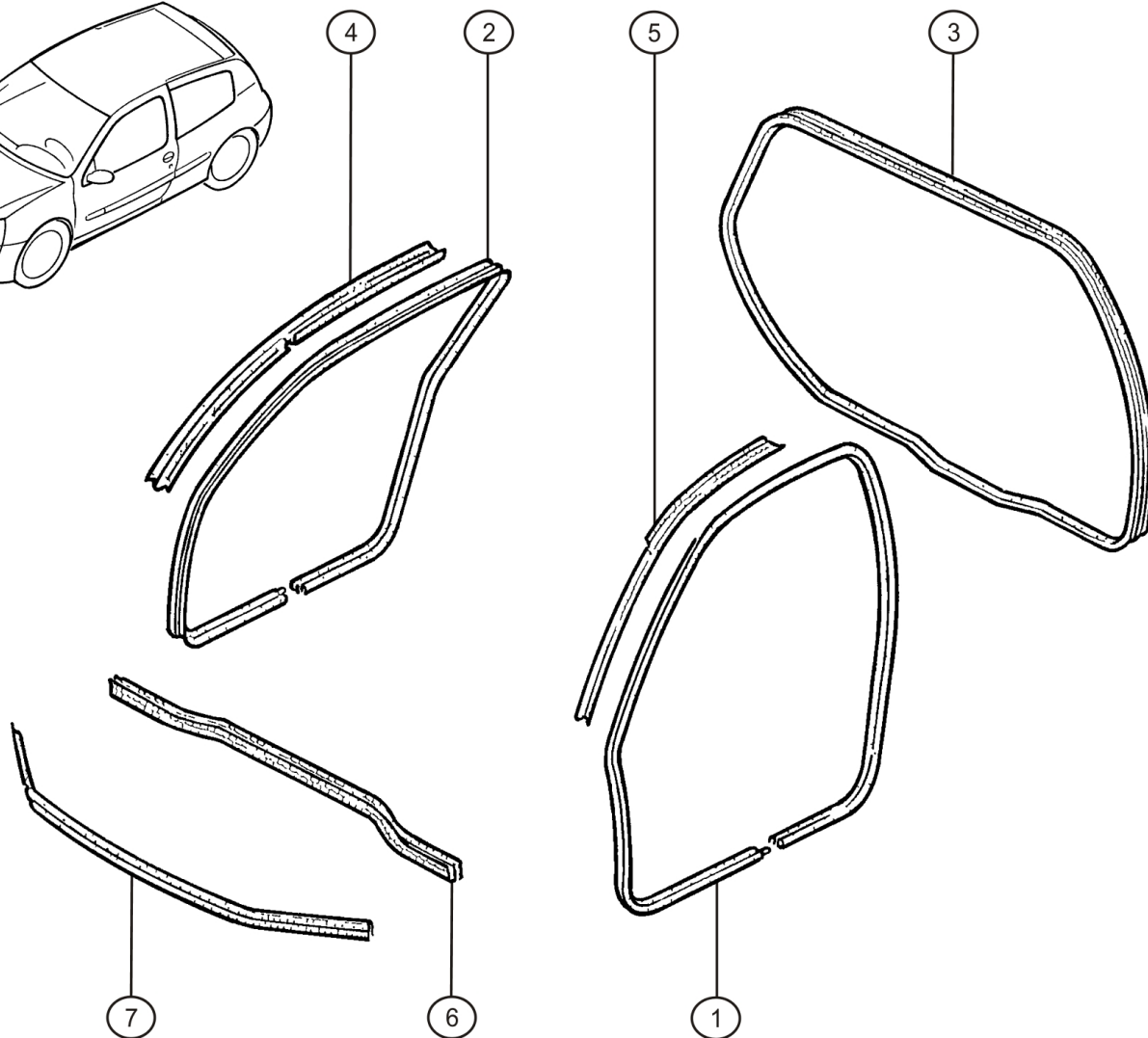
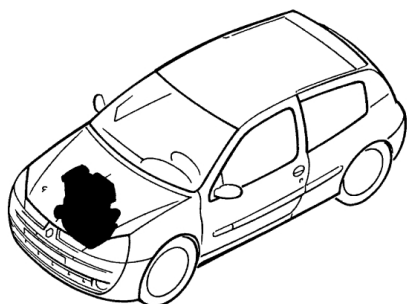

Rep.	Reference	Description	Coef
1	77 00 843 121	Door seal-LH	1
2	77 00 843 122	Door seal-RH	1
3	77 00 843 988	Door seal-Rear	1
4	77 00 843 233	Seal BDL-RH	1
5	77 00 843 232	Seal BDL-LH	1
6	77 00 843 275	Seal-Cover heater aperture	1
7	77 00 843 274	Seal-Top panel	1



RENAULT SPORT

déc.-2004



64.00



66.00

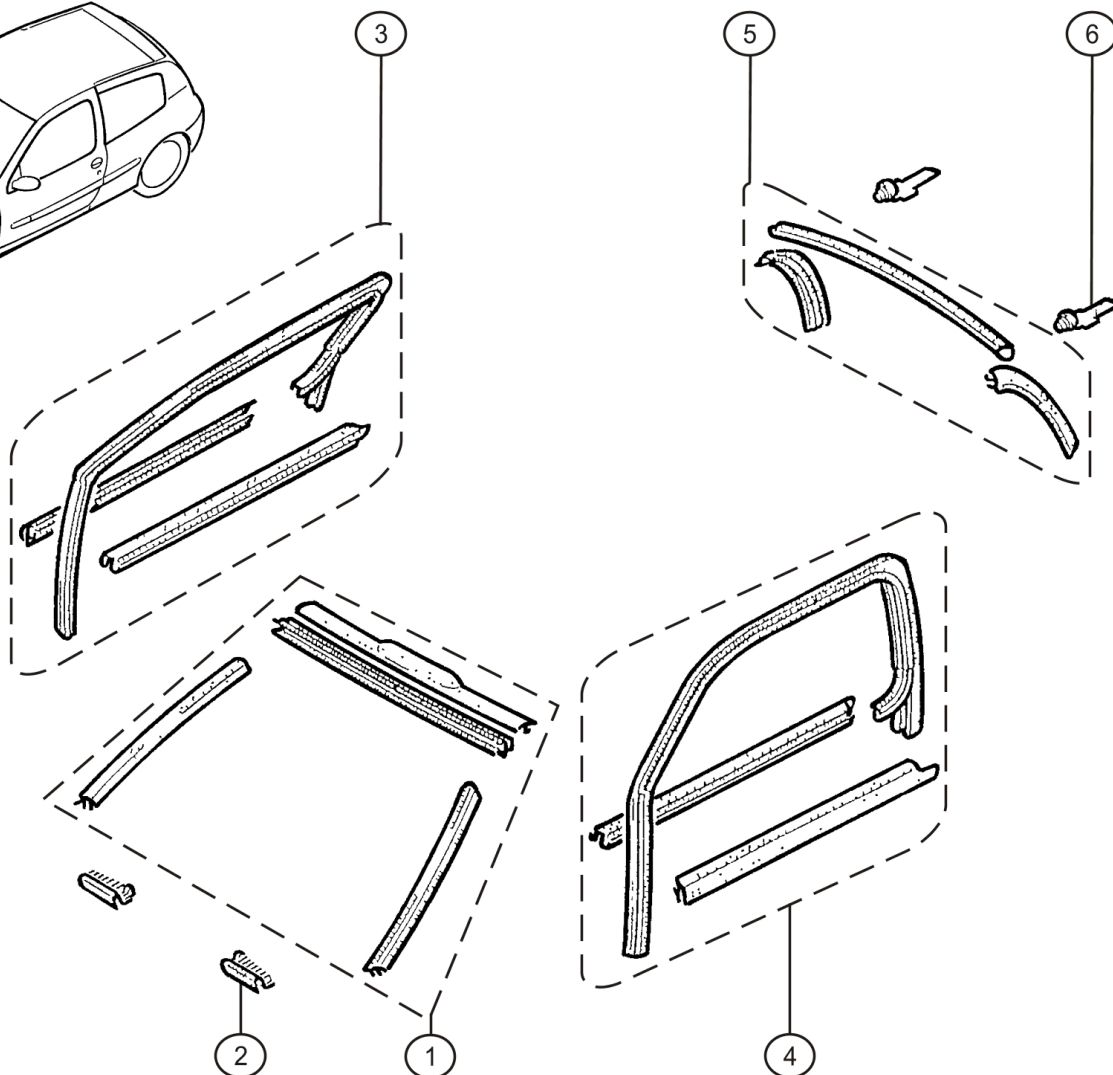
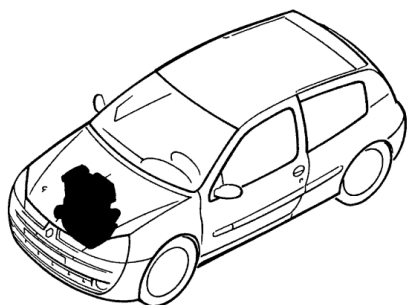

Rep.	Reference	Description	Coef
1	77 01 205 825	Set of windscreen seals	1
2	77 00 838 570	Front windscreen spacer	2
3	77 01 205 836	Window runner-RH	1
4	77 01 205 837	Window runner-LH	1
5	77 01 205 831	Retaining seal-Rear window	1
6	77 00 836 724	Spacer-rear windscreen	2



RENAULT SPORT

déc.-2004



RENAULT

66.00

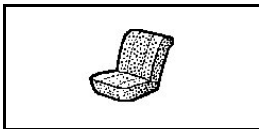

75.00

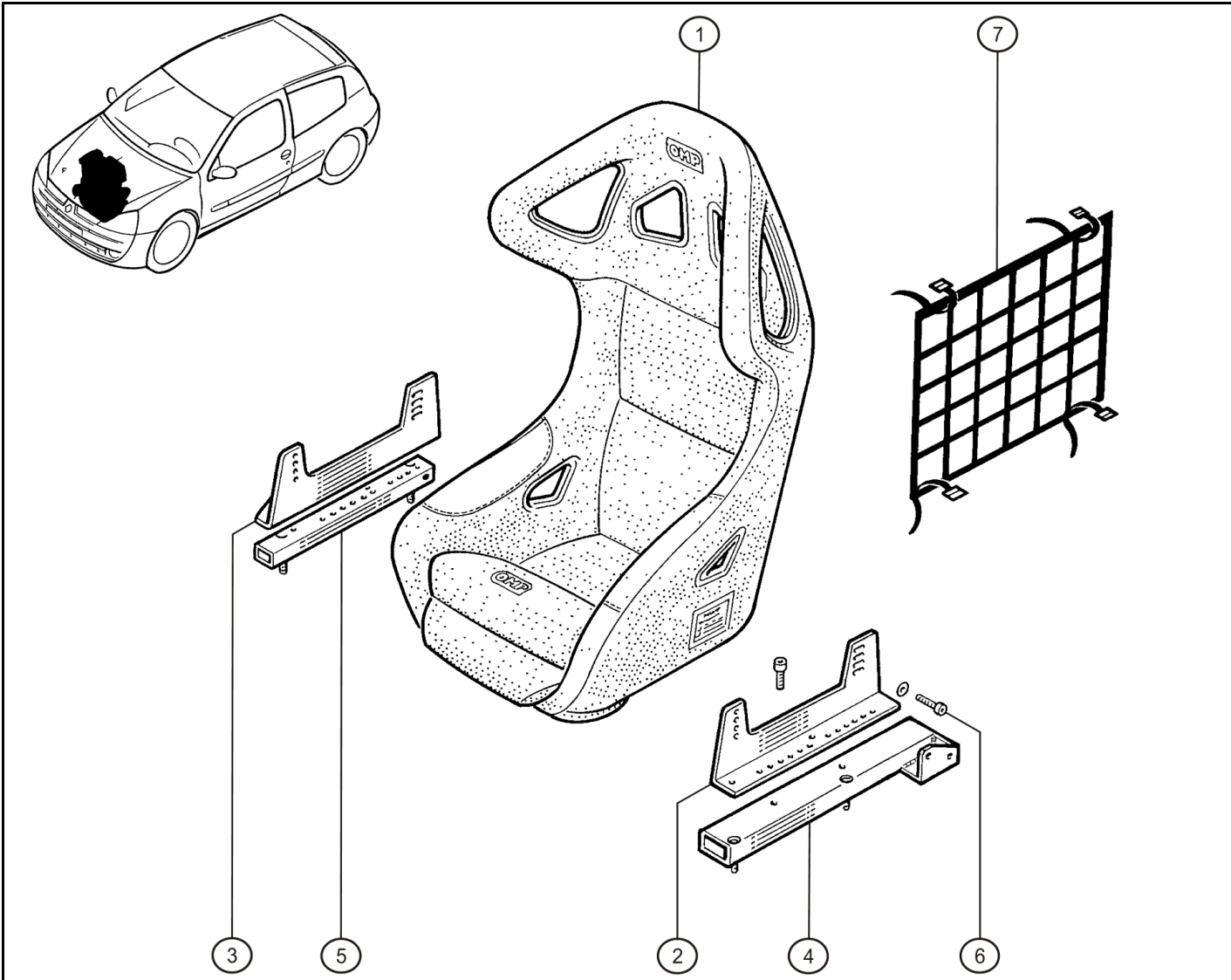

Rep.	Reference	Description	Coef
1	77 11 153 138	Seat OMP	1
2	77 11 153 139	Spacer-LH- seat	1
3	77 11 153 140	Spacer-RH- seat	1
4	77 11 155 105	Support réhausse G	1
5	77 11 153 384	Support réhausse D	1
6	77 00 461 581	CHS Bolt M8-20	1
7	77 11 155 146	Filet de porte	1



80.00

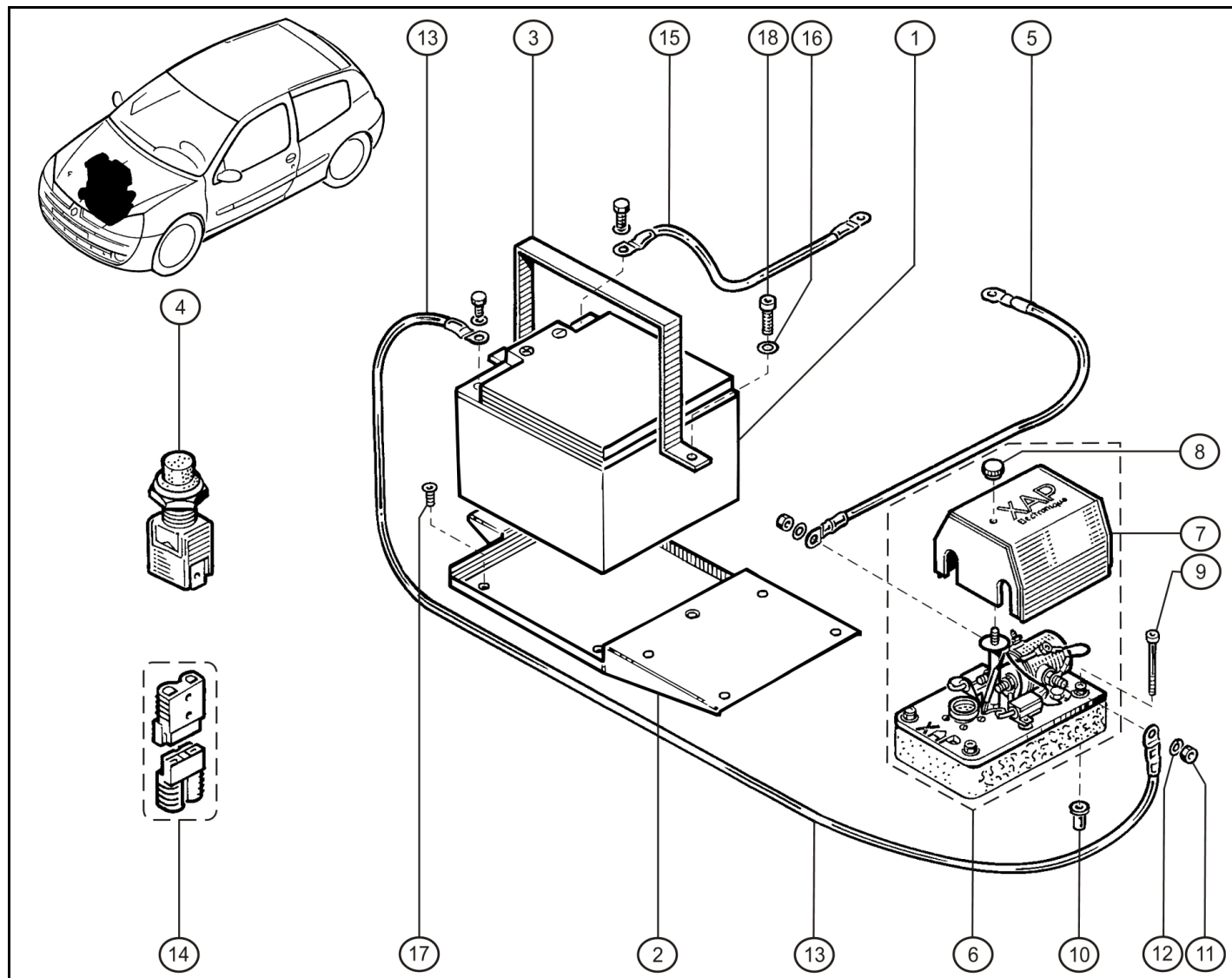

Rep.	Reference	Description	Coef
2	77 11 155 174	Support XAP/batt.	1
3	77 11 155 223	Bride batterie	1
4	77 11 152 305	Inter. coup de poing	1
5	77 11 155 250	Cablage xap/p à b.	1
6	77 11 152 165	Coupe batterie XAP	1
7	60 00 009 980	Cover XAP	1
8	60 00 009 981	Bouton de fix. couvercle	1
9	77 03 002 054	Collar screw Hexagonal M6-35	4
10	60 25 104 320	Insert-Threaded Ø6	4
11	79 03 032 012	Locknut	1
12	77 03 055 031	Washer Grower Ø7	1
13	77 11 155 192	Cablage batt/xap	1
14	60 00 009 986	Connector	1
15	77 11 155 194	Cable masse batt.	1
16	77 03 056 086	Plain washer Ø10	2
17	77 11 127 101	FHS Bolt M5-15	4
18	77 11 068 443	CHS Bolt M10-25	2



déc.-2004



RENAULT SPORT

80.00



81.10

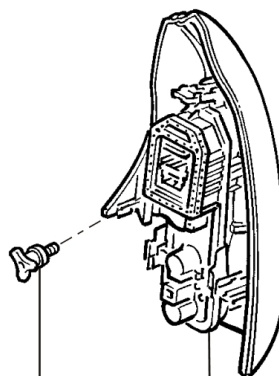
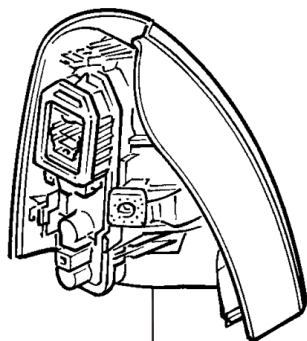
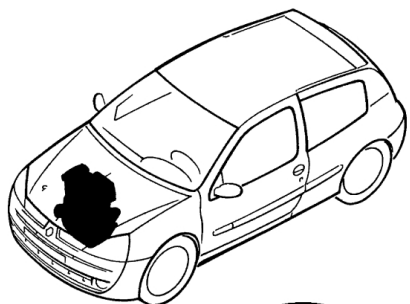

6

4

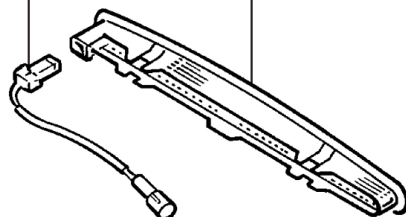

2

5

3

1

Rep.	Reference	Description	Coef
1	77 11 155 459	Rear light-LH	1
2	77 11 155 460	Rear light-RH	1
3	77 03 041 036	Retainer-Rear light	2
4	77 00 429 000	Brake light-Upper	1
5	77 00 410 754	Lamp-Police badge	1
6	82 00 248 439	Cablage	1



RENAULT SPORT

déc.-2004



81.10

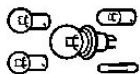

81.50

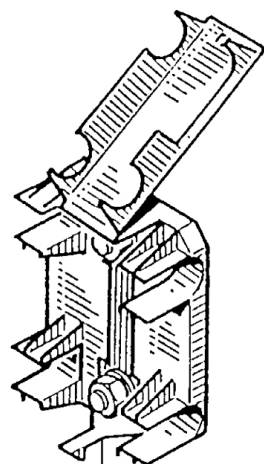
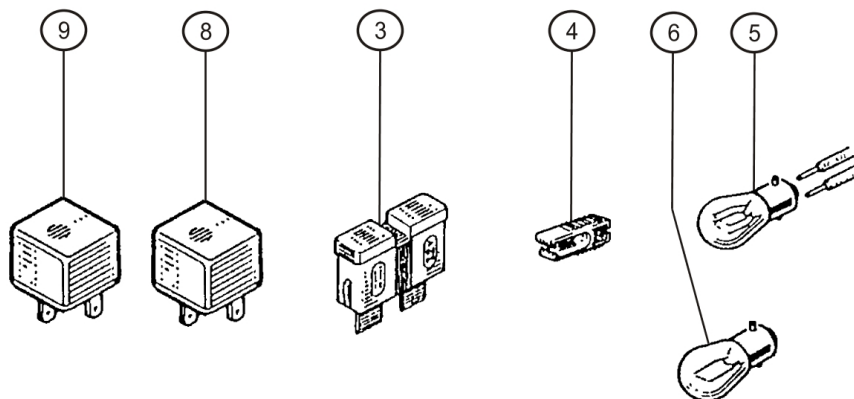
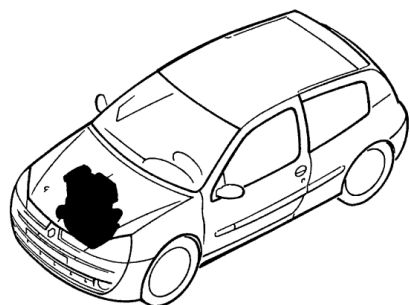

7

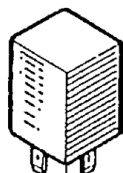

2

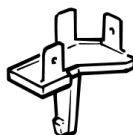

10

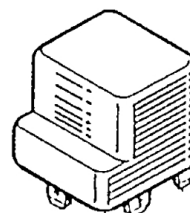

1

Rep.	Reference	Description	Coef
1	77 00 822 929	Tempo. essui vitre	1
2	77 00 639 864	Hazard light flasher	1
3	77 01 998 058	Fusible 15A	1
	77 00 807 241	Fusible 50A	1
	77 01 998 059	Fusible 20A	1
	77 00 807 242	Fusible 60A (bleu)	1
	77 00 807 243	Fusible 70A	1
	77 01 998 053	Fusible 10A	1
	77 01 998 054	Fusible 25A	1
	77 00 807 239	Fusible 30A (vert)	1
	77 00 807 240	Fusible 40A	1
	77 01 998 056	Fusible 5A	1
4	77 03 397 303	Pince	1
5	77 03 097 179	Bulb 12V 21/5W	1
6	77 03 097 178	Bulb 12V 21W	1
7	60 00 009 983	Control units	1
8	77 00 844 253	Relay 40A	1
9	77 00 810 396	Relay 50A	1
10	77 00 827 617	Shunt	1



RENAULT SPORT

déc.-2004



RENAULT



83.00

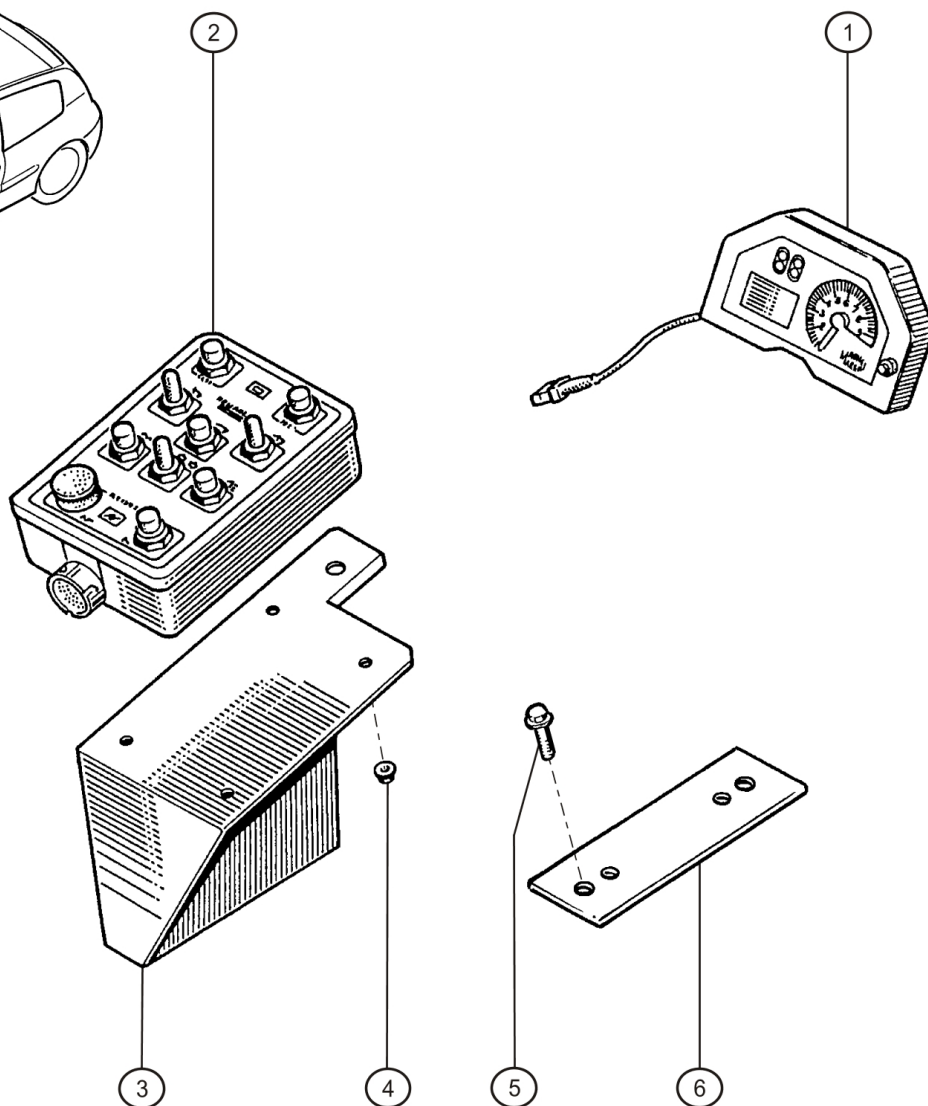
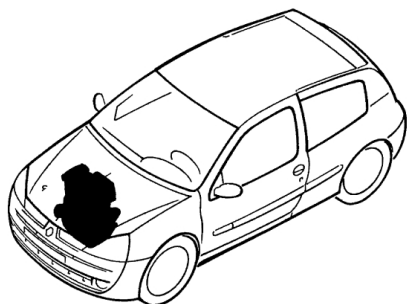

Rep.	Reference	Description	Coef
1	77 11 153 197	Dashboard	1
2	77 11 152 226	Boîte à boutons	1
3	77 11 153 309	Support boîte à boutons	1
4	77 03 033 022	nut HRDL M5	1
5	77 03 024 034	Screw RLX M8-20	1
6	60 00 068 561	Plaquette fixation boîte	1



RENAULT SPORT

déc.-2004



83.00



85.00

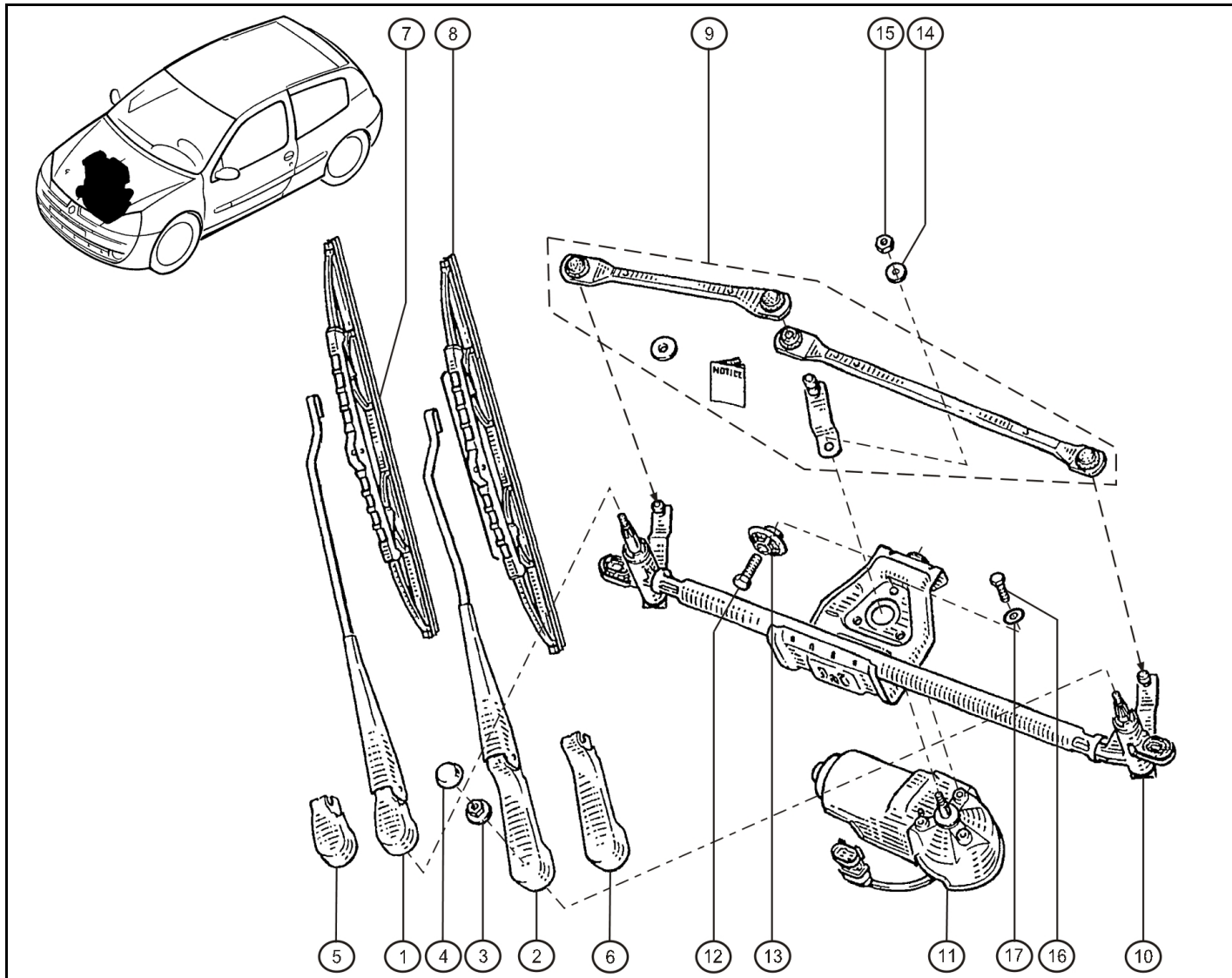

Rep.	Reference	Description	Coef
1	77 01 046 133	Porte raclette droit	1
2	77 01 046 131	Porte raclette gauche	1
3	77 05 190 408	Nut M8	2
4	77 00 821 783	Cache écrou	1
5	77 01 046 134	Capuchon	1
6	77 01 046 132	Capuchon	1
7	77 11 172 851	Raclette vitre	1
8	77 11 172 852	Raclette vitre	1
9	77 01 206 086	Set of links	1
10	77 01 046 306	Platine	1
11	77 01 046 305	Windscreen wiper motor	1
12	77 03 001 125	H Bolt M6-30	1
13	77 00 429 632	Support ring	1
14	77 03 053 659	Plain washer Ø8x16	1
15	77 03 032 063	nut H M8	1
16	77 03 001 122	H Bolt M6-20	3
17	77 03 053 522	Plain washer Ø6	1



RENAULT SPORT

juin-2005



85.00

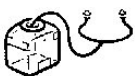

86.00

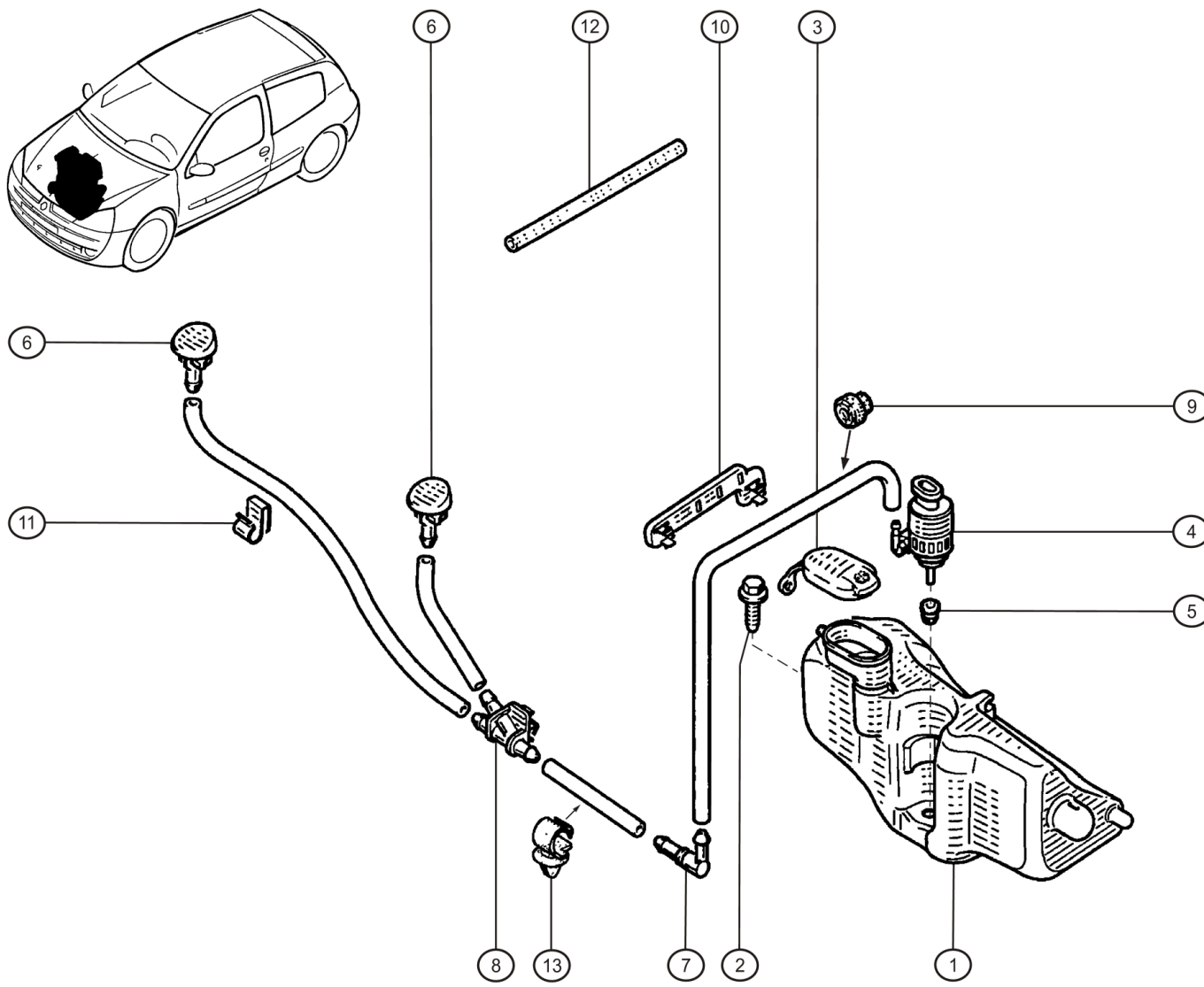
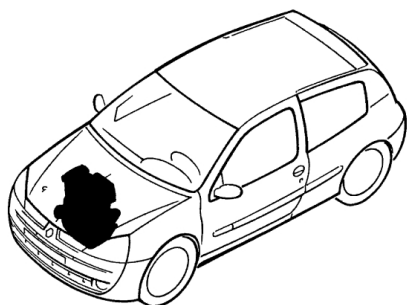

Rep.	Reference	Description	Coef
1	77 00 847 815	W/screen washer bottle	1
2	77 03 019 186	Screw HRDL M6-19	1
3	77 00 411 279	bouchon bocal	1
4	77 00 430 702	Pompe elect. lave vitre	1
5	77 05 002 060	Bush 6.4x12	1
6	77 00 413 545	Gicleur lave vitre	2
7	77 04 000 045	Raccord coudé	1
8	77 05 030 390	Raccord tube	1
9	77 00 418 510	Sealing ring	1
10	77 00 413 539	Hose support	1
11	77 03 079 761	Clip	1
12	77 00 665 857	Pipe 3x6	1
13	77 05 030 381	Clip	1



déc.-2004



RENAULT SPORT

86.00



87.50

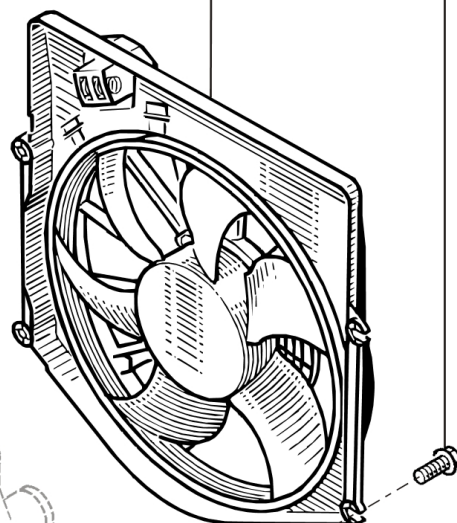
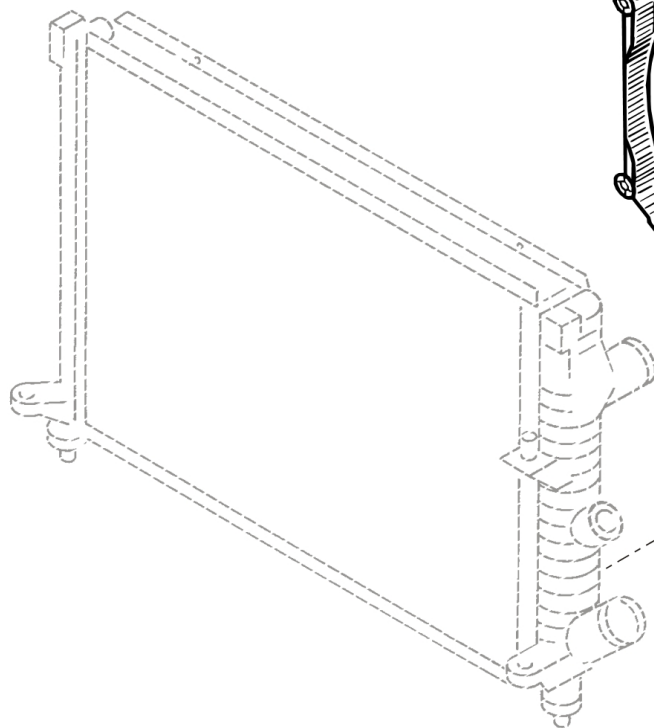
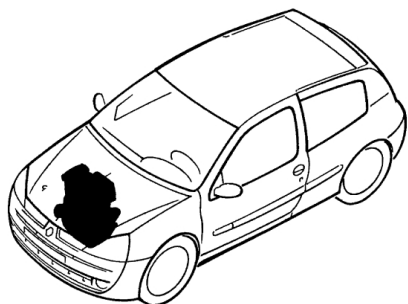

Rep.	Reference	Description	Coef
1	77 11 153 549	Motoventilateur	1
2	77 03 101 301	Screw HRDL M5-20	1



RENAULT SPORT

déc.-2004



RENAULT

87.50

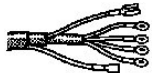

88.00

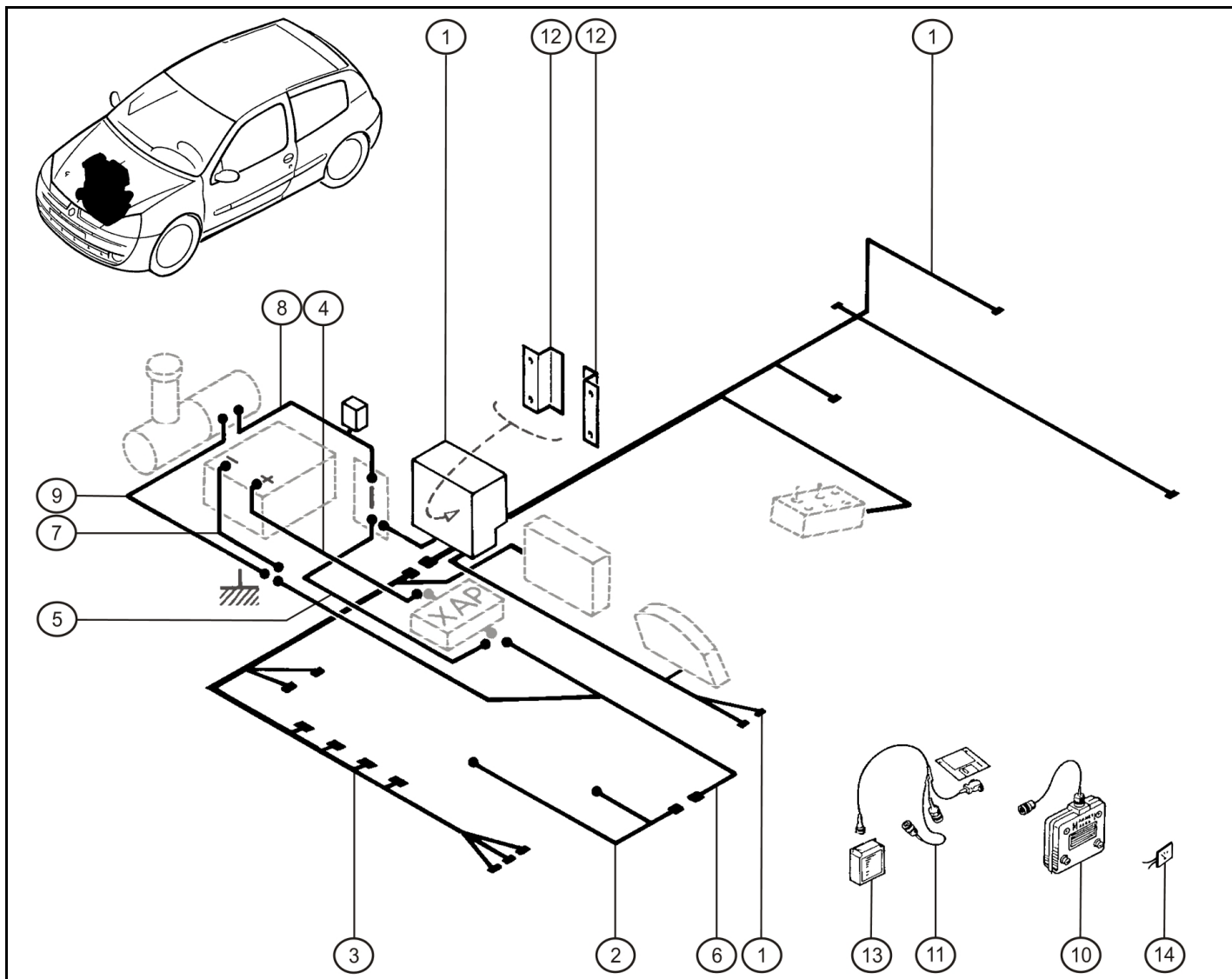

Rep.	Reference	Description	Coef
1	77 11 155 191	Cablage principal	1
2	77 11 155 195	Cablage alt/dém.	1
3	77 11 155 562	Wiring loom-Engine	1
4	77 11 155 192	Cablage batt/xap	1
5	77 11 155 250	Cablage xap/p à b.	1
6	77 11 155 343	Sortie xap	1
7	77 11 155 194	Cable masse batt.	1
8	77 11 155 249	Cablage p à b/Pompe DA	1
9	77 11 155 347	Masse chassis/DA	1
10	77 11 152 542	Outil diag.	1
11	77 11 153 338	Cablage Das	1
12	77 11 155 262	Support platine servitude	2
13	77 11 155 241	Micro Das	1
14	77 11 154 279	Carte électron press. huile	1



RENAULT SPORT

déc.-2004



88.00



90.00

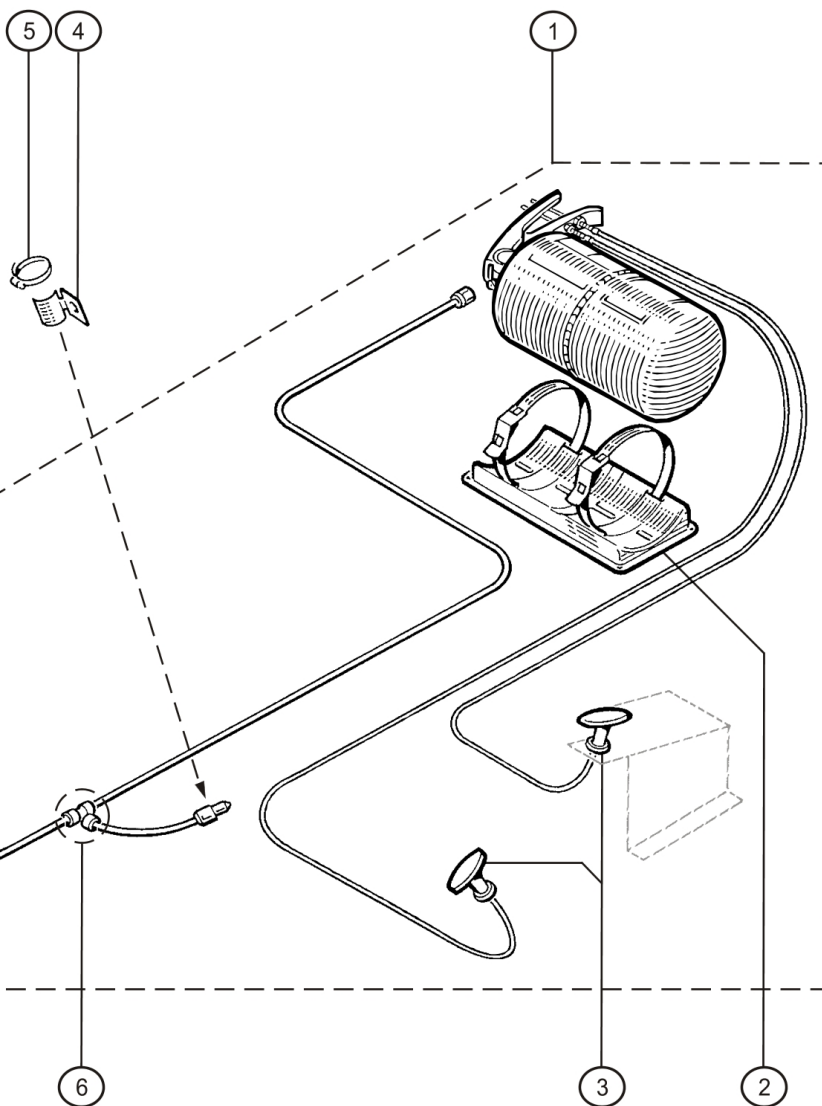
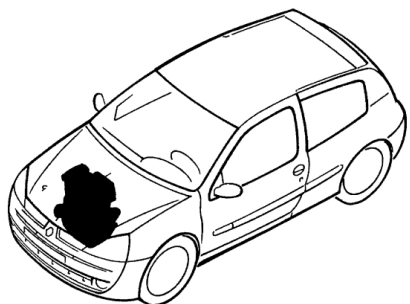

Rep.	Reference	Description	Coef
1	77 11 153 466	Kit-Fire Extinguisher	1
2	77 11 152 313	fire extinguisher mounting	1
3	77 11 152 322	pull control	1
4	77 11 153 479	Support gicleur	1
5	77 03 083 462	Retaining clip	1
6	77 11 155 317	Fitting 90°	1



déc.-2004



RENAULT SPORT

90.00

PRICES 2015

Reference	Rate	Boards	Reference	Rate	Boards	Reference	Rate	Boards	Reference	Rate	Boards
01 00 059 022	9.53	21.70	01 00 599 017	.60	21.70	60 00 009 986	32.26	80.00	77 00 106 428		NC 11.24
01 00 059 040	83.37	21.70	01 00 601 001	.29	21.70	60 00 068 214	14.91	56.00	77 00 106 429		NC 11.24
01 00 059 049	3.20	21.70	01 00 601 011	1.82	21.60	60 00 068 334	NC	37.80	77 00 106 588		NC 12.54
01 00 062 011	13.61	21.70	01 00 771 051	63.28	21.70	60 00 068 369	.96	34.01	77 00 107 192	13.59	11.04
01 00 077 110	15.62	21.70	01 00 801 026	7.77	21.70	60 00 068 561	NC	83.00	77 00 107 486		NC 11.44
01 00 077 120	5.90	21.70	01 00 801 027	9.62	21.70	60 00 072 439	19.00	08.00	77 00 107 555		NC 11.44
01 00 077 229	4.34	21.20	01 00 851 061	86.47	21.70	60 00 072 447	NC	37.80	77 00 107 608		NC 11.24
01 00 077 231	11.62	21.40	01 01 202 004	3.69	21.20	60 00 072 456	.08	37.80	77 00 107 868		11.44
01 00 085 003	84.85	21.40	01 01 501 053	161.45	21.60	60 00 072 592	562.74	10.64	77 00 107 881		NC 11.34
01 00 085 004	86.08	21.40	01 01 501 056	394.80	21.60	60 00 072 674	NC	55.01	77 00 107 983		10.54
01 00 085 005	64.78	21.40	01 01 501 064	96.48	21.60	60 00 072 715	NC	10.04	77 00 108 001		12.04
01 00 085 006	34.18	21.40	01 01 501 110	3.79	21.20	60 00 072 718	NC	40.01	77 00 108 002		NC 29.65
01 00 085 007	73.30	21.40	01 01 902 001	185.56	21.40	60 00 072 724	NC	32.10	77 00 108 207		NC 11.34
01 00 085 016	7.82	21.40	01 09 001 001	180.54	21.40	60 00 072 739	NC	36.10	77 00 108 211		11.44
01 00 085 111	11.47	21.70	01 09 001 002	578.66	21.40	60 00 072 754	NC	55.20	77 00 108 671		NC 11.44
01 00 085 228	2.41	21.70	01 09 001 003	436.27	21.40	60 00 072 755	NC	55.20	77 00 108 672		NC 11.44
01 00 085 908	25.00	21.60	01 09 001 006	40.86	21.60	60 00 072 774	NC	08.00	77 00 108 674		NC 11.24
01 00 085 911	38.65	21.60	01 09 001 008	87.49	21.40	60 00 072 858		33.04	77 00 108 827		NC 11.44
01 00 101 004	6.37	21.70	01 09 001 010	32.09	21.60	60 00 073 523	NC	33.43	77 00 109 074		10.64
01 00 103 011	37.40	21.40	01 09 001 012	636.68	21.60	60 00 073 524	NC	33.43	77 00 109 393	2.57	11.44
01 00 103 015	27.92	21.40	01 09 001 015	72.71	21.70	60 00 073 555	NC	19.05	77 00 109 420		12.04
01 00 103 018	51.03	21.40	01 09 001 018	9.35	21.70	60 00 073 556	NC	19.05	77 00 109 644		11.44
01 00 105 043	12.56	21.40	01 09 001 020	63.18	21.70	60 00 073 588	NC	33.43	77 00 109 645		11.44
01 00 106 006	11.89	21.70	01 09 001 021	96.94	21.70	60 00 073 589	NC	33.43	77 00 109 906		12.04
01 00 201 015	.25	21.70	01 09 001 022	16.84	21.40	60 00 073 668	NC	19.55	77 00 110 112		12.54
01 00 201 017	1.10	21.70	01 09 001 024	6.52	21.70	60 00 073 738	NC	19.60	77 00 110 844	1.21	11.44
01 00 201 033	.55	21.70	01 09 001 028	28.34	21.70	60 00 073 775		55.01	77 00 111 741		NC 11.34
01 00 201 050	1.12	21.70	01 09 001 029		21.70	60 01 020 701	22.71	31.02	77 00 111 839		17.00
01 00 201 051	.99	21.20	01 09 001 031	2.89	21.70	60 03 043 028		57.00	77 00 112 818		NC 20.00
01 00 201 061	1.24	21.20	01 09 001 032	85.70	21.20	60 25 001 503		15.20	77 00 113 559		NC 11.44
01 00 205 001	3.71	21.20	01 09 001 039	27.51	21.70	60 25 006 073		55.01	77 00 113 619		11.34
01 00 205 044	9.08	21.20	01 09 001 040	71.42	21.20	60 25 104 320	4.50	19.05	77 00 114 112		NC 11.44
01 00 301 047	.66	21.60	01 09 001 060		21.20			36.10	77 00 114 203		12.04
01 00 301 100	.34	21.70	01 09 001 062	13.90	21.20			80.00	77 00 114 234		12.04
01 00 301 126	.22	21.70	01 90 010 131	83.28	21.70	60 25 106 502	NC	14.00	77 00 114 350		NC 12.04
01 00 301 161	.24	21.70	01 90 010 161	562.88	21.70	60 25 306 011		56.00			15.20
01 00 301 268	.55	21.20	01 90 010 171	115.36	21.70	60 25 313 248		19.60	77 00 114 424		NC 10.54
01 00 301 278	.75	21.20	01 90 010 231	289.37	21.60	77 00 102 781	NC	20.00	77 00 114 654		12.04
01 00 301 279	.24	21.20	01 90 013 001	1133.46	21.20	77 00 103 245	NC	10.44	77 00 114 692		NC 11.44
01 00 301 284	.52	21.70	01 90 013 201	192.28	21.20	77 00 103 318	NC	29.65	77 00 114 978		NC 11.44
01 00 301 288	2.57	21.20	11 00 077 119	35.18	21.70	77 00 103 677	NC	12.04	77 00 115 468		10.54
01 00 301 291	.23	21.70	33 75 141 932	211.52	21.40	77 00 103 938	NC	11.24	77 00 260 730		17.00
01 00 301 297	1.50	21.20	33 75 142 024	211.52	21.40	77 00 104 114	NC	11.04	77 00 266 044		NC 10.54
01 00 301 298	.22	21.20	33 75 142 028	211.52	21.40	77 00 104 134		11.04	77 00 274 026		NC 11.24
01 00 301 313	.70	21.20	33 75 142 223	211.52	21.40	77 00 104 139	NC	11.04	77 00 410 608		NC 55.50
01 00 301 319	.40	21.20	44 75 900 101	459.56	21.40	77 00 105 835	NC	10.64	77 00 410 609		NC 55.50
01 00 301 320	.54	21.20	50 03 032 165		36.05	77 00 105 891		48.00	77 00 410 754		NC 81.10
01 00 301 321	2.01	21.20	60 00 009 902	26.54	32.01	77 00 106 246		11.34	77 00 411 279		86.00
01 00 302 009	.24	21.70	60 00 009 903	13.31	32.01	77 00 106 271	NC	11.24	77 00 412 158		46.01
01 00 302 023	1.34	21.70	60 00 009 980	NC	80.00	77 00 106 283		11.24	77 00 413 050		NC 50.30
01 00 304 006	1.18	21.70	60 00 009 981	NC	80.00	77 00 106 385		11.24	77 00 413 539		86.00
01 00 590 481	9.29	21.20	60 00 009 983	NC	81.50	77 00 106 427	NC	11.24	77 00 413 545		86.00

PRICES 2015

Reference	Rate	Boards	Reference	Rate	Boards	Reference	Rate	Boards	Reference	Rate	Boards
77 00 413 798		37.30	77 00 807 239		81.50	77 00 849 306		37.01	77 01 206 086		85.00
77 00 413 867	NC	56.20	77 00 807 240		81.50	77 00 851 213		11.04	77 01 206 294		55.20
77 00 414 105		37.01	77 00 807 241		81.50	77 00 859 126		21.20	77 01 206 434		55.20
77 00 414 986		37.01	77 00 807 242		81.50	77 00 861 682	NC	20.00	77 01 207 449	NC	19.30
77 00 415 714		37.01	77 00 807 243		81.50	77 00 869 797		11.04	77 01 348 674		32.30
77 00 415 974		50.30	77 00 810 396		81.50	77 00 873 652	NC	11.44			34.32
77 00 415 975		50.30	77 00 816 919	NC	36.10	77 00 873 948	NC	19.05	77 01 349 381	NC	10.44
77 00 416 829	NC	55.20	77 00 821 783		85.00	77 00 875 163		20.00	77 01 349 942		37.60
77 00 416 903	NC	19.30	77 00 822 929		81.50			21.20	77 01 402 037	NC	08.00
77 00 417 649		37.60	77 00 827 617		81.50	77 01 020 243		32.30	77 01 462 824		10.34
77 00 418 510		86.00	77 00 830 566		37.01	77 01 025 057		34.32	77 01 462 841		10.34
77 00 418 939		48.00	77 00 831 169		31.40	77 01 026 873		37.60	77 01 462 842		10.34
77 00 419 331		37.01	77 00 834 354	NC	50.60	77 01 030 058		50.10	77 01 462 843		10.34
77 00 421 390		10.54	77 00 836 316	NC	19.05	77 01 030 060		50.10	77 01 468 331	NC	50.00
77 00 421 844		31.01	77 00 836 467	NC	31.02	77 01 030 255	NC	10.44	77 01 470 877		55.20
77 00 421 845		31.01	77 00 836 468	NC	31.02	77 01 035 088		29.65	77 01 470 878		55.20
77 00 422 361		29.65	77 00 836 470	NC	19.60	77 01 035 890		32.30	77 01 471 278		10.14
		31.40	77 00 836 472	NC	19.60	77 01 039 957		53.01	77 01 471 316	NC	10.74
		33.43	77 00 836 474		19.60	77 01 040 255	NC	56.20	77 01 471 360		10.14
77 00 423 110		48.00	77 00 836 498		19.05	77 01 040 426	NC	56.20	77 01 471 366	NC	11.24
77 00 423 922	NC	50.10	77 00 836 724	NC	66.00	77 01 040 589		34.32	77 01 471 629	NC	11.24
77 00 424 340	NC	19.55	77 00 836 756		43.01	77 01 040 590		34.32	77 01 471 632	NC	11.44
77 00 426 080	NC	19.60	77 00 838 242	NC	54.00	77 01 041 200		20.00	77 01 473 365		11.04
77 00 426 086	NC	50.30	77 00 838 542	NC	53.01	77 01 041 223		37.60	77 01 675 675		50.00
77 00 426 087	NC	50.30	77 00 838 570		66.00	77 01 045 096		50.30	77 01 709 510	NC	10.74
77 00 428 379	NC	50.10	77 00 839 318		33.04	77 01 045 304	NC	50.10	77 01 998 053		81.50
77 00 429 000		81.10	77 00 839 319		33.04	77 01 045 305	NC	50.10	77 01 998 054		81.50
77 00 429 632		85.00	77 00 842 041	NC	19.05	77 01 046 131		85.00	77 01 998 056		81.50
77 00 429 852		19.30	77 00 842 244	NC	50.60	77 01 046 132		85.00	77 01 998 058		81.50
77 00 430 702		86.00	77 00 842 245	NC	50.60	77 01 046 133		85.00	77 01 998 059		81.50
77 00 431 898	NC	19.30	77 00 842 256	NC	48.00	77 01 046 134		85.00	77 03 001 120	NC	50.60
77 00 432 754		50.60	77 00 842 257	NC	50.00	77 01 046 305		85.00	77 03 001 122	NC	55.01
77 00 461 581		75.00	77 00 842 510		46.01	77 01 046 306		85.00			85.00
77 00 619 053	NC	19.85	77 00 842 594	NC	42.10	77 01 049 055	NC	19.30	77 03 001 125		85.00
77 00 639 864	NC	81.50	77 00 842 680	NC	50.00	77 01 051 854	NC	48.00	77 03 001 992		36.10
77 00 656 379	NC	34.32	77 00 842 681	NC	50.00			56.00	77 03 002 025		12.04
77 00 659 822	NC	10.44	77 00 842 851		50.30	77 01 201 837		34.32	77 03 002 027		37.80
77 00 664 746	NC	10.84	77 00 842 852		50.30	77 01 202 004		37.60	77 03 002 039	NC	11.04
77 00 665 857		86.00	77 00 842 857	NC	50.00	77 01 202 141		34.32	77 03 002 053		12.04
77 00 676 238		38.10	77 00 843 121	NC	64.00	77 01 202 144		34.32	77 03 002 054		80.00
77 00 722 443		50.00	77 00 843 122	NC	64.00	77 01 202 145		34.32	77 03 002 055	NC	15.20
77 00 723 614	NC	10.44	77 00 843 232	NC	64.00	77 01 203 713		32.30	77 03 002 058	NC	13.54
77 00 735 376		11.04	77 00 843 233	NC	64.00	77 01 203 714		32.30			37.80
77 00 736 647	NC	10.84	77 00 843 274	NC	64.00	77 01 204 846		34.32			38.10
77 00 744 976	NC	15.20	77 00 843 275		64.00	77 01 204 847		34.32	77 03 002 060		11.34
77 00 754 338		33.43	77 00 843 988		64.00	77 01 205 825	NC	66.00	77 03 002 079	NC	19.55
77 00 763 538	NC	31.02	77 00 844 253	NC	81.50	77 01 205 831	NC	66.00			46.01
77 00 784 169	NC	32.10	77 00 846 469		37.01	77 01 205 832		32.30	77 03 002 090		11.34
77 00 784 171	NC	32.10	77 00 847 383	NC	32.10	77 01 205 833		32.30	77 03 002 106		15.20
77 00 785 316	NC	36.05	77 00 847 815		86.00	77 01 205 836	NC	66.00	77 03 002 115		10.74
77 00 802 632		36.05	77 00 848 970		60.20	77 01 205 837	NC	66.00			12.04
77 00 806 682	5.64	34.32	77 00 849 001	NC	56.00	77 01 206 043		12.54	77 03 002 116	NC	19.05

PRICES 2015

Reference	Rate	Boards	Reference	Rate	Boards	Reference	Rate	Boards	Reference	Rate	Boards
		32.10	77 03 032 103	NC	32.01	77 03 044 148	NC	50.30	77 03 074 579		48.00
77 03 002 122		37.30	77 03 032 109	NC	37.30	77 03 044 156		31.01	77 03 074 580		48.00
77 03 002 126		11.04	77 03 032 144	NC	31.02	77 03 044 157		31.01	77 03 075 065	NC	10.44
		21.20			34.01	77 03 046 034		19.60	77 03 075 142		11.24
77 03 002 134	NC	11.24	77 03 033 007	.82	19.05	77 03 046 036	NC	40.01	77 03 075 214	NC	10.44
		12.44			36.10	77 03 046 049		46.01	77 03 075 216	NC	10.44
77 03 002 138	NC	10.74			37.01	77 03 046 069		46.01			11.24
		37.30	77 03 033 014		46.01	77 03 046 120		55.01	77 03 075 219	NC	10.44
77 03 002 182	NC	11.04	77 03 033 016	NC	11.44	77 03 050 155		37.01	77 03 075 293	NC	10.44
77 03 002 270		11.34			19.05	77 03 050 158	NC	17.00	77 03 076 248		19.05
77 03 002 276	NC	11.04	77 03 033 022		43.01	77 03 053 022		19.55	77 03 076 254		46.01
77 03 002 357	NC	11.04			83.00	77 03 053 030	NC	38.10	77 03 077 436		55.01
77 03 002 458		11.34	77 03 033 027	NC	50.00	77 03 053 043	NC	19.85	77 03 077 438		55.20
		12.04			50.30	77 03 053 070		31.40	77 03 077 439	NC	48.00
77 03 002 478		10.44			50.60	77 03 053 105		37.80	77 03 078 145		46.01
77 03 002 480		11.04	77 03 033 033		11.34	77 03 053 172	NC	57.00	77 03 078 262		17.00
77 03 002 481		10.44	77 03 033 036		19.05	77 03 053 294		19.85	77 03 079 052		37.80
77 03 002 483	NC	10.54	77 03 033 039	NC	13.54	77 03 053 332	NC	15.20	77 03 079 652	NC	48.00
77 03 002 533		17.00			19.55	77 03 053 479		37.30	77 03 079 655		37.80
77 03 003 007		37.80			19.60	77 03 053 522	NC	85.00	77 03 079 761		86.00
77 03 004 165	NC	50.30			38.10	77 03 053 655	NC	37.80	77 03 079 795	NC	37.20
77 03 005 065		50.00			50.00	77 03 053 659	NC	85.00	77 03 080 080		50.00
77 03 006 168		50.10	77 03 033 063		50.00	77 03 053 661	NC	19.30	77 03 080 086		37.01
77 03 006 199	NC	12.44	77 03 033 073		19.55	77 03 053 701		31.01	77 03 080 097	NC	19.60
		37.20	77 03 033 083	NC	10.84	77 03 053 717		31.01	77 03 081 151	NC	56.00
77 03 006 229	NC	50.10			19.60	77 03 053 850		32.01	77 03 081 206		56.00
77 03 008 054		57.00			46.01	77 03 054 294		15.20	77 03 083 236	1.37	14.00
77 03 008 057	NC	40.01	77 03 033 094		37.30	77 03 055 031	NC	20.00	77 03 083 366		36.10
77 03 008 060		37.01	77 03 033 107		12.54			80.00	77 03 083 367		19.05
77 03 008 134		42.01	77 03 034 008	NC	38.10	77 03 056 083	NC	50.60	77 03 083 402	NC	13.54
77 03 008 159		37.01	77 03 034 037		37.60	77 03 056 086		80.00	77 03 083 409		19.05
77 03 008 162	NC	10.84	77 03 034 100	NC	31.02	77 03 057 052		19.85	77 03 083 413	NC	19.05
		19.05			31.40	77 03 058 133		19.05	77 03 083 431	NC	19.30
		55.01	77 03 034 101	NC	19.85	77 03 062 062		21.20	77 03 083 462		90.00
77 03 008 171		19.05	77 03 034 114		33.04	77 03 065 311	NC	19.05	77 03 083 471	NC	19.05
77 03 009 041		38.10			36.05	77 03 065 318		10.84	77 03 083 477	NC	19.05
77 03 009 133		38.10	77 03 034 115	NC	31.02	77 03 066 257	NC	37.20	77 03 087 224	NC	10.44
77 03 016 355	NC	46.01	77 03 034 117	NC	37.01	77 03 066 403		37.30	77 03 090 115	NC	10.64
77 03 016 557		46.01	77 03 034 122	NC	33.04	77 03 067 268	NC	10.64	77 03 097 178	NC	81.50
77 03 017 028		19.30			33.43	77 03 072 047		55.01	77 03 097 179	NC	81.50
77 03 017 071	NC	55.20	77 03 034 131	NC	15.20			55.20	77 03 101 054		19.85
77 03 017 087	NC	56.20			37.80	77 03 072 132	NC	48.00	77 03 101 258		55.01
77 03 019 186		46.01	77 03 034 143		32.01	77 03 072 209	NC	19.05	77 03 101 301		87.50
		86.00	77 03 034 177	NC	15.20	77 03 072 272	NC	54.00	77 03 101 309	NC	20.00
77 03 020 028	NC	14.00			19.85	77 03 072 289		45.01	77 03 101 381	NC	36.05
77 03 024 022		50.00	77 03 034 193	NC	31.40	77 03 072 345	NC	48.00	77 03 101 403	NC	19.60
77 03 024 034		83.00	77 03 034 195		19.30	77 03 072 352		55.50	77 03 101 406	NC	36.05
77 03 027 194		11.34	77 03 035 014	NC	33.43	77 03 072 360		55.50	77 03 397 303		81.50
		21.20	77 03 035 018		37.60	77 03 074 312	.84	12.04	77 03 602 063		50.00
77 03 027 239		21.20	77 03 035 024		37.30			12.44	77 03 602 077		31.01
77 03 032 063	NC	38.10	77 03 035 027	NC	32.10	77 03 074 355		45.01	77 03 602 078		31.01
		85.00	77 03 041 036		81.10	77 03 074 400	NC	55.01	77 03 602 079		31.01

PRICES 2015

Reference	Rate	Boards	Reference	Rate	Boards	Reference	Rate	Boards	Reference	Rate	Boards
77 03 602 085		19.60	77 11 128 371	60.55	12.54	77 11 152 548	NC	55.01	77 11 155 141	NC	29.65
77 03 602 090		19.30	77 11 128 459	73.62	21.70	77 11 153 101	NC	48.00	77 11 155 142	NC	29.65
77 03 602 502		14.00	77 11 128 658	.34	37.20	77 11 153 102	NC	48.00	77 11 155 143	NC	38.10
77 04 000 045		86.00	77 11 129 365	15.31	36.05	77 11 153 103	NC	48.00	77 11 155 144	NC	31.01
77 05 001 275		36.10	77 11 129 369	36.16	33.43	77 11 153 104	NC	48.00	77 11 155 145	NC	35.00
77 05 001 433		37.01	77 11 129 370	36.16	33.43	77 11 153 106	NC	57.00	77 11 155 146	NC	75.00
77 05 001 446		37.01	77 11 129 371	36.16	33.43	77 11 153 138	NC	75.00	77 11 155 148	NC	36.05
77 05 002 056	NC	37.30	77 11 129 377	36.16	33.43	77 11 153 139	NC	75.00	77 11 155 150	NC	37.80
77 05 002 060		86.00	77 11 129 380	NC	20.00	77 11 153 140	NC	75.00	77 11 155 151	NC	37.80
77 05 002 061	NC	19.05	77 11 129 510	5.22	12.54	77 11 153 165	1.23	34.01	77 11 155 152	NC	37.80
77 05 002 121		37.01	77 11 129 547	NC	12.54	77 11 153 197	NC	83.00	77 11 155 153	NC	37.80
77 05 010 006	NC	10.44	77 11 129 548	NC	12.54	77 11 153 198	NC	36.05	77 11 155 154	24.92	37.80
77 05 010 056	NC	10.44	77 11 129 610	240.97	12.54	77 11 153 264	15.48	37.01	77 11 155 158	NC	55.01
77 05 010 078	NC	10.44	77 11 129 704	NC	36.05			37.30	77 11 155 160	124.42	19.85
77 05 010 084		50.00	77 11 129 732	7.03	35.00	77 11 153 272	.90	36.05	77 11 155 161	NC	46.01
77 05 010 121		21.20	77 11 129 756	18.43	31.40	77 11 153 286	NC	37.60	77 11 155 162	NC	46.01
77 05 010 129		21.20			33.43	77 11 153 309	NC	83.00	77 11 155 163	NC	46.01
77 05 010 142	NC	10.74	77 11 130 052		10.34	77 11 153 338	NC	88.00	77 11 155 164	NC	46.01
77 05 020 056		37.80	77 11 130 054		10.34	77 11 153 354	NC	60.20	77 11 155 166	NC	38.10
77 05 028 102		46.01	77 11 150 452	31.20	19.55	77 11 153 358	NC	60.20	77 11 155 168	79.91	53.01
77 05 030 381		86.00	77 11 150 582	14.21	10.64	77 11 153 367	10.52	50.60	77 11 155 169	NC	33.04
77 05 030 390		86.00	77 11 150 688	89.57	10.84	77 11 153 384	54.95	75.00	77 11 155 170	14.04	33.04
77 05 098 151		36.05	77 11 151 301	NC	48.00	77 11 153 461	NC	57.00	77 11 155 171	NC	33.04
77 05 099 078		37.01	77 11 151 369	NC	36.10	77 11 153 462	NC	37.01	77 11 155 172	NC	33.04
77 05 190 408		85.00	77 11 152 030	.59	32.01	77 11 153 474	NC	59.30	77 11 155 174	NC	80.00
77 05 190 566		33.04	77 11 152 032	NC	17.00	77 11 153 479	NC	90.00	77 11 155 176	NC	40.02
77 05 190 574		33.04	77 11 152 035	NC	31.40	77 11 153 514	NC	54.00	77 11 155 177	NC	31.40
77 11 050 663	.23	37.80	77 11 152 036	NC	37.60	77 11 153 515	35.60	54.00	77 11 155 179	.41	31.02
77 11 050 940	2.57	10.84	77 11 152 038	NC	19.05	77 11 153 516	35.60	54.00	77 11 155 180	31.34	34.01
77 11 051 272	.51	37.20	77 11 152 075	NC	32.30	77 11 153 517	36.87	54.00	77 11 155 183	NC	31.02
77 11 051 326	2.41	37.20	77 11 152 076	62.27	34.32	77 11 153 518	NC	54.00	77 11 155 191	NC	88.00
77 11 051 342	.34	37.20	77 11 152 080	20.63	40.01	77 11 153 519	NC	54.00	77 11 155 192	NC	88.00
77 11 064 276	.19	19.85	77 11 152 165	NC	80.00	77 11 153 549	82.74	87.50			80.00
77 11 065 249	4.97	19.85	77 11 152 175	NC	32.01	77 11 153 733	NC	12.54	77 11 155 194	NC	88.00
77 11 065 381	.17	10.84	77 11 152 212	NC	19.85	77 11 153 734	NC	12.54			80.00
77 11 065 571	1.11	12.54	77 11 152 213	1.52	32.01	77 11 153 735	NC	12.54	77 11 155 195	NC	88.00
77 11 065 574	1.21	37.80	77 11 152 226	NC	83.00	77 11 153 990	38.97	10.84	77 11 155 202	NC	32.01
77 11 066 591	NC	37.20	77 11 152 291	NC	11.34			17.00	77 11 155 205	NC	32.01
77 11 067 020	39.45	36.10	77 11 152 305	14.28	80.00	77 11 154 249	5.04	19.05	77 11 155 206	NC	32.01
77 11 067 022	38.99	36.10	77 11 152 313	NC	90.00	77 11 154 259	14.05	10.84	77 11 155 207	13.58	34.01
77 11 067 119	NC	37.20	77 11 152 322	NC	90.00	77 11 154 279	23.72	88.00	77 11 155 209	45.67	34.01
77 11 067 149	NC	19.85	77 11 152 405	5.41	32.01	77 11 154 295	8.07	12.54	77 11 155 210	27.92	34.01
77 11 067 192	78.47	19.85	77 11 152 406	5.41	32.01	77 11 154 305	11.01	56.00	77 11 155 211	33.30	34.01
77 11 068 443	.97	36.10	77 11 152 407	5.56	32.01	77 11 154 998	37.20	11.44	77 11 155 217	33.72	37.80
		80.00	77 11 152 408	5.86	32.01	77 11 155 105	103.17	75.00	77 11 155 218	NC	37.80
77 11 068 468	NC	19.85	77 11 152 409	6.05	32.01	77 11 155 110	17.65	19.30	77 11 155 221	NC	36.10
77 11 068 525	1.22	10.84	77 11 152 413	NC	32.01	77 11 155 116	NC	32.01	77 11 155 222	NC	36.10
77 11 126 887	.40	29.65	77 11 152 414	NC	32.01	77 11 155 133	NC	36.10	77 11 155 223	NC	80.00
77 11 126 908	.14	36.10	77 11 152 418	136.56	32.30	77 11 155 135	12.87	37.30	77 11 155 226	NC	31.40
77 11 127 025	9.61	29.65	77 11 152 514	NC	11.04	77 11 155 136	NC	40.01	77 11 155 227	19.25	36.10
77 11 127 101	.45	80.00	77 11 152 534	NC	34.32	77 11 155 137	NC	10.84	77 11 155 228	NC	15.20
77 11 128 170	NC	37.80	77 11 152 542	NC	88.00	77 11 155 140	NC	21.00	77 11 155 229	130.67	31.40

PRICES 2015

Reference	Rate	Boards	Reference	Rate	Boards	Reference	Rate	Boards	Reference	Rate	Boards
77 11 155 230	NC	31.40	77 11 155 318	3.15	14.00	77 11 155 416	NC	46.01	77 11 155 503	NC	19.05
77 11 155 231	NC	40.01	77 11 155 322	NC	11.34	77 11 155 417	NC	29.65	77 11 155 504	NC	19.05
77 11 155 232	NC	40.01	77 11 155 323	NC	37.20	77 11 155 418	NC	29.65	77 11 155 510	NC	33.43
77 11 155 233	13.35	40.01	77 11 155 325	NC	14.00	77 11 155 419	1.07	29.65	77 11 155 512		50.30
77 11 155 234	NC	40.01	77 11 155 328	NC	36.10	77 11 155 421	44.40	37.20	77 11 155 515	NC	32.30
77 11 155 237	NC	33.04	77 11 155 329	NC	14.00	77 11 155 422	NC	19.05	77 11 155 516	NC	32.30
77 11 155 241	NC	88.00	77 11 155 334		11.34	77 11 155 424	NC	13.54	77 11 155 523	NC	15.20
77 11 155 244	NC	10.64	77 11 155 336	NC	55.20	77 11 155 426	NC	37.30	77 11 155 525	35.88	12.54
77 11 155 246	NC	17.00	77 11 155 337	NC	55.20	77 11 155 427	NC	19.85	77 11 155 526	102.61	12.54
77 11 155 247	NC	37.01	77 11 155 341	34.48	40.01			21.20	77 11 155 530	26.91	12.44
77 11 155 249	51.19	88.00	77 11 155 343	NC	88.00	77 11 155 428	NC	37.80	77 11 155 532	NC	38.10
77 11 155 250	NC	88.00	77 11 155 347	NC	88.00	77 11 155 434	1.82	29.65	77 11 155 534	13.12	33.43
		80.00	77 11 155 351	186.08	48.00	77 11 155 435	.25	29.65	77 11 155 535	NC	33.43
77 11 155 253	NC	40.01	77 11 155 352	186.08	48.00	77 11 155 437	NC	40.10	77 11 155 537	NC	40.02
77 11 155 254		56.00	77 11 155 353	NC	37.01	77 11 155 438	NC	40.10	77 11 155 538	NC	29.65
77 11 155 256	.86	32.01	77 11 155 354	1.44	37.60	77 11 155 439	168.35	40.10	77 11 155 539	NC	29.65
77 11 155 257	.59	32.01			37.80	77 11 155 440	NC	44.20	77 11 155 541	23.58	34.01
77 11 155 258	NC	40.01	77 11 155 356	NC	15.20	77 11 155 441	NC	36.05	77 11 155 542	214.80	12.04
77 11 155 259	NC	32.01	77 11 155 360	NC	19.05	77 11 155 442	NC	36.05	77 11 155 543	NC	40.10
77 11 155 260	36.29	34.01	77 11 155 368	52.02	10.14	77 11 155 443	NC	36.05	77 11 155 545	300.69	12.04
77 11 155 261	NC	38.10	77 11 155 369	554.18	10.44	77 11 155 447	NC	36.10	77 11 155 546	NC	19.55
77 11 155 262	10.06	88.00	77 11 155 370	54.27	10.54	77 11 155 448	69.55	34.32	77 11 155 547	NC	19.55
77 11 155 263	165.58	32.01	77 11 155 371	NC	10.74	77 11 155 455	1.29	29.65	77 11 155 548	67.65	19.55
77 11 155 265	26.20	34.01	77 11 155 372	NC	11.04	77 11 155 456	1.28	29.65	77 11 155 549	240.90	55.20
77 11 155 269	16.51	34.01			17.00	77 11 155 457	NC	29.65	77 11 155 550	169.08	55.01
77 11 155 280	NC	36.05	77 11 155 374	210.60	11.44	77 11 155 458	194.20	29.65	77 11 155 551	37.32	56.20
77 11 155 281	7.82	32.01	77 11 155 375	7.98	11.44	77 11 155 459	NC	81.10	77 11 155 552	41.64	56.20
77 11 155 282	8.24	32.01	77 11 155 376	208.50	11.44	77 11 155 460	NC	81.10	77 11 155 554	NC	55.01
77 11 155 283	NC	32.01	77 11 155 377	16.12	11.44	77 11 155 462	NC	19.05	77 11 155 555	NC	33.04
77 11 155 284	NC	32.01	77 11 155 379	NC	12.44	77 11 155 463	NC	38.10	77 11 155 556		40.10
77 11 155 285	NC	32.01	77 11 155 380	2.34	12.44	77 11 155 464	NC	36.05	77 11 155 557	2170.38	17.00
		32.01	77 11 155 382	NC	10.64	77 11 155 465	NC	55.50	77 11 155 558	1138.41	11.24
77 11 155 287	10.42	34.01	77 11 155 383	79.83	10.64	77 11 155 466	NC	55.50	77 11 155 559	168.37	11.44
77 11 155 288	196.84	15.20	77 11 155 384	81.23	10.64	77 11 155 470	NC	13.54	77 11 155 560	NC	17.00
77 11 155 289	NC	15.20	77 11 155 385	14.42	10.64	77 11 155 471	NC	31.02	77 11 155 561	NC	17.00
77 11 155 290	NC	32.30	77 11 155 388	38.93	12.54	77 11 155 472	NC	31.02	77 11 155 562	1175.40	88.00
77 11 155 291	NC	32.30	77 11 155 389	39.10	17.00	77 11 155 473	NC	40.02	77 11 155 563	37.96	19.55
77 11 155 292	19.82	17.00	77 11 155 391	50.03	17.00	77 11 155 474	NC	21.70	77 11 155 569	590.57	19.55
77 11 155 293	NC	40.01	77 11 155 394	NC	19.05	77 11 155 475	NC	21.20	77 11 155 571	NC	19.55
77 11 155 298	NC	31.40	77 11 155 395	NC	37.30	77 11 155 476	NC	21.20	77 11 155 579	2.02	14.00
77 11 155 299	58.31	38.10	77 11 155 396	NC	43.01			37.20			37.60
77 11 155 300	141.93	38.10	77 11 155 397	NC	43.01	77 11 155 477	NC	36.05	77 11 155 580	141.30	19.30
77 11 155 301	NC	38.10	77 11 155 399	94.34	34.32	77 11 155 478	NC	36.05	77 11 155 581		37.80
77 11 155 302	NC	38.10	77 11 155 400	94.34	34.32	77 11 155 479	NC	19.30	77 11 155 583	13.62	36.05
77 11 155 303	37.27	38.10	77 11 155 405	NC	31.02	77 11 155 480	NC	37.20	77 11 155 584	NC	20.00
77 11 155 304	NC	38.10	77 11 155 407	NC	13.54	77 11 155 481	15.37	11.24	77 11 155 586	76.22	31.40
77 11 155 305	13.95	38.10	77 11 155 408	128.17	33.43	77 11 155 482	62.23	55.01	77 11 155 602	28.12	12.44
77 11 155 307	NC	38.10	77 11 155 409	NC	37.30	77 11 155 483	61.23	55.01	77 11 155 603	175.11	32.30
77 11 155 308	NC	38.10	77 11 155 410	NC	37.30	77 11 155 484	NC	55.01	77 11 156 007	NC	54.00
77 11 155 315	163.42	40.01	77 11 155 413	135.81	48.00	77 11 155 485	NC	55.01	77 11 156 407	33.80	38.10
77 11 155 316	NC	19.05	77 11 155 414	115.45	48.00	77 11 155 487	NC	34.01	77 11 156 508	.73	12.54
77 11 155 317	6.26	90.00	77 11 155 415	NC	46.01	77 11 155 502	NC	19.05	77 11 156 754	NC	21.60

PRICES 2015

Reference	Rate	Boards	Reference	Rate	Boards	Reference	Rate	Boards	Reference	Rate	Boards
77 11 156 755	NC	21.60	77 51 473 233		42.01	79 03 053 850		31.02			
77 11 156 770	8.87	21.70	77 51 473 234		42.01	79 03 056 059		19.30			
77 11 156 771	NC	21.70	77 51 473 272		43.01	79 03 075 033		10.54			
77 11 156 777	63.07	21.70	77 51 473 273		43.01	82 00 009 975	7.46	19.05			
77 11 156 993	NC	21.60	77 51 473 485		44.01	82 00 015 498		37.60			
77 11 157 137	NC	21.60	77 51 473 486		44.01	82 00 019 864	NC	19.30			
77 11 157 222	205.37	37.80	77 51 674 012		43.01	82 00 031 832	NC	15.20			
77 11 157 233	35.90	37.80	77 51 674 013		43.01	82 00 033 408	13.26	10.84			
77 11 158 372	NC	08.00	77 51 692 812		42.10	82 00 044 050	NC	10.64			
77 11 160 254	NC	32.01	77 51 692 828		41.20	82 00 060 917	NC	48.00			
77 11 170 546	NC	08.00	77 51 692 829		41.20			53.01			
77 11 172 851		85.00	77 51 692 842		44.20	82 00 071 031		55.01			
77 11 172 852		85.00	77 51 692 871		48.00	82 00 074 453		56.00			
77 11 210 350		54.00	77 51 692 873		48.00	82 00 074 475		56.00			
77 50 421 948		31.01	77 51 692 900		41.10	82 00 078 548	NC	32.10			
77 50 421 949		31.01	77 51 692 901		41.10	82 00 083 948		11.34			
77 50 836 335		41.10	77 51 698 178		43.10	82 00 105 746	NC	10.44			
77 50 836 339		41.10	77 51 698 179		43.10	82 00 149 640	NC	10.44			
77 50 836 340		41.10	77 51 698 514		43.10	82 00 150 008	NC	48.00			
77 50 836 343		41.10	77 51 699 317		43.10	82 00 166 013		11.34			
77 50 836 366		41.30	77 51 699 318		41.20	82 00 183 179	22.34	10.44			
77 50 836 762		41.10	77 51 699 319		41.20	82 00 234 806	NC	56.20			
77 50 842 308		43.01	77 51 700 913		41.10	82 00 234 861	NC	56.20			
77 50 842 309		43.01	77 51 700 914		41.10	82 00 245 091	NC	56.00			
77 50 842 320		44.01	77 51 700 942		42.10	82 00 248 439		81.10			
77 50 842 321		44.01	77 51 700 943		42.10	82 00 251 569		10.64			
77 50 842 349		44.20	77 51 700 946		41.20	82 00 257 684	NC	46.01			
77 50 842 356		43.01	77 51 700 948		41.20	82 00 262 994	NC	11.24			
77 50 842 488		42.01	77 51 706 784		42.10	82 00 298 740		10.64			
77 50 842 489		42.01	77 51 707 313		43.10	82 00 301 685		10.74			
77 51 469 400		43.01	77 51 708 266		44.20	82 00 313 307		14.00			
77 51 469 401		43.01	77 51 708 267		44.20	82 00 336 738	NC	19.60			
77 51 469 463		41.20	77 51 712 436		42.01	82 00 340 648		14.00			
77 51 469 512		41.30	77 51 712 438		42.01	SA F9 001 048		38.10			
77 51 469 513		41.30	77 51 712 478		44.01	SA F9 001 049		38.10			
77 51 469 515		41.10	77 51 712 479		44.01						
77 51 469 516		41.10	77 51 712 480		44.01						
77 51 469 553		42.10	77 51 712 481		44.01						
77 51 471 188		42.01	77 51 714 320		41.10						
77 51 472 483		43.01	77 55 029 032		43.01						
77 51 472 485		43.01	77 82 035 782		42.10						
77 51 472 591		41.30	77 82 035 784		42.01						
77 51 473 029		43.01	77 82 035 785		42.01						
77 51 473 030		43.01	77 82 035 806		44.01						
77 51 473 037		42.10	77 82 047 009	NC	41.10						
77 51 473 044		45.01	77 82 056 281		42.01						
77 51 473 227		40.10	77 82 056 282		42.01						
77 51 473 228		41.30	77 82 056 283		42.01						
77 51 473 229		41.30	77 82 061 468		42.01						
77 51 473 230		42.01	79 03 032 012	NC	37.20						
77 51 473 231		42.01			80.00						
77 51 473 232		42.01	79 03 053 114		34.01						